"All the News That's Fit to Print."

The New York Times.

THE WEATHER.
Rain, east winds, to-day; rain, colder, northwest winds, to-morrow.

VOL. LVII...NO. 18,337. * * * NEW YORK, WEDNESDAY, APRIL 8, 1908.—FOURTEEN PAGES. ONE CENT In Greater New York, Jersey City and Newark, { Elsewhere, TWO CENTS.

ACCUSES ROOSEVELT OF PICKING QUARREL

President Castro of Venezuela Asks if He Is Trying to be a Dictator.

A THREAT OF RESISTANCE

Washington Authorities Discuss Measures to Stop the Arroganoe of the Venezuelan Government.

CARACAS, Sunday, March 29.—On the day following the publication of the diplomatic correspondence regarding the violation of the mail pouches of the United States ship Tacoma, President Castro's official organ, El Constitucional, published an editorial accusing President Roosevelt of "searching for light incidents out of which to create a conflict with Venezuela" and of having a "premeditated plan."

"Is it possible that Minister Russell could have written his note to our Foreign Office without having a preconceived and premeditated intention?" it asked. "To attribute to a simple act, without responsibility to the Post Office in La Guayra, intentions which do not exist and to prejudge the act as serious for the Government of the United States is to have a premeditated plan which ought not to originate, because it cannot, from the actual American Minister in Caracas, W. W. Russell.

"From where then can originate the idea of searching for slight incidents to create a conflict with Venezuela? From the Chief of this legation, who is called the Secretary of State in Washington, and who, in turn, cannot but be under the direct influence of President Roosevelt.

"If the aspiration of Roosevelt, President of the United States, against the traditions which impose the union of the American people among themselves, has as a basis the abdication of the territorial sovereignty of these people, or the nullity of their codes, just because of the pretentions of a few citizens who do not, and cannot, represent the will of the American people, it is then high time that this horrible truth be known and that the people of the New World know whether in the Government of the United States they have a friend or a capricious dictator."

A profound sensation has been caused in Caracas by this article, for it is President Castro who speaks. Between the lines it is easy to see that friendly relations must now be strained almost to the breaking point. Saying that it will be necessary to conquer Venezuela if the decisions of its courts are not respected, the article closes:

"Either the United States will respect and support the decisions of the Mixed International Tribunals and those of the tribunals of Venezuela, or it will raise up once for all the flag of conquest in America. Then it will be that the people of the New World will know what the position is that they will have to occupy in the present and in the future."

After the opening of the Tacoma's mail pouches in the La Guayra Post Office had been discovered Minister Russell on March 21 in a note to Dr. Paul, Minister for Foreign Affairs, made this statement:

"Inasmuch as having broken the seal of the United States which had been placed on these mail pouches addressed to a United States warship visiting in a Venezuelan port, and having touched wrongfully the correspondence of said ship, is a very serious matter, I respectfully ask your Excellency to make a prompt and complete investigation of this act on the part of the functionaries of the Venezuelan Post Office in La Guayra."

The Foreign Office ordered an investigation to be made by the Postmaster General. This showed that the pouches had been opened by mistake, and that the contents had not been disturbed. Dr. Paul then answered Mr. Russell under date of March 24, saying:

"To the suspiciousness or levity shown by the observations contained in your Excellency's note, the Venezuelan Government, even more interested in clearing up the matter, replied by immediately addressing the Minister of Posts, in conformity with your desire, to the end of opening a rapid investigation of the facts. From the report your Excellency will see that the facts are completely cleared up and in a way which attaches no responsibility which could affect the good name of the Administration and the credit of a Government such as Venezuela has to-day.

"In fact, one sees at first sight that the Government of Venezuela could have no interest in interfering with correspondence of no importance to it, and only a prejudiced mind could have called it a very serious matter from the first moment.

"It is perfectly well explained that the seals of the two bags received by the Post Office in La Guayra, and not three as stated in your Excellency's note, and which it afterward became known were for the cruiser Tacoma, were exactly similar to the ordinary seals used by the New York Post Office, and it is also explained that the correspondence was delivered, as soon as its destination became known, integral and intact, as was shown by the Secretary of the American Consul receiving it without question. This is also shown by the contents of your Excellency's note to which I refer."

MAY EXHAUST OUR PATIENCE.

Army and Navy Authorities Discuss Action Against Venezuela.

Special to The New York Times.

WASHINGTON, April 7.—The Administration has expected that Castro would raise the sort of howl he is now reported from Caracas as emitting, to the effect that President Roosevelt was trying to pick a quarrel with him. That was one of the considerations which made it desirable for the State Department to furnish all the facts in all the cases to the Senate before any definite action was taken.

The papers sent in response to the Lodge resolution make a plain showing of the entire situation. They reveal the patience of the State Department and the Administration in the face of repeated affronts from Castro. There has never been a case in which such an attitude as Castro's toward us has been attempted by any other Nation, or in which such language as he habitually employs has marked our diplomatic exchanges.

If anything like such talk had been indulged in by any power bearing anything like reasonable resemblance toward our own, the whole country would have been ablaze with wrath and indignation

Continued on Page 2.

KING REGAINS A DAUGHTER.

Little Princess Pia Monica Goes Home to Dresden with Her Father.

Special Cable to THE NEW YORK TIMES.

LONDON, April 7.—The struggle for the possession of the Princess Pia Monica, the youngest daughter of the King of Saxony, and Signora Toselli, has ended with the child's arrival at Dresden to-day in company with her father, who met her yesterday at Leipsic.

The little Princess, who will henceforth be known as the Princess Anna of Saxony, received a tremendous ovation, both at the railway station and in the streets leading to the royal castle. The Princess's two sisters, the Princesses Margaret and Alix, who had never before seen her, had gone up the line to greet her, while her brothers, the Crown Prince and Prince Frederick Christian, awaited her at the station. The crowds broke into enthusiastic cheering as the King with his three daughters alighted from the royal carriage. Scores of children threw bouquets to the little Princess as she made her way, smiling, along the station platform.

The streets were thronged with people who cheered the reunited royal family heartily.

According to the Badische Kurier of Karlsruhe, Signora Toselli has written friends that she has definitely determined to leave her husband and take up her residence in Germany.

CHICAGO GOES REPUBLICAN.

Milwaukee Democrats Elect Mayor—Many Illinois Saloons Must Close.

Special to The New York Times.

CHICAGO, April 7.—The Republicans won a sweeping victory in Chicago to-day, electing twenty-three of the thirty-five candidates for City Council voted upon. The Democrats elected eleven. The odd man is an Independent Republican.

In the local option elections held by 1,200 townships in 84 counties of Illinois outside of the City of Chicago to-day, 20 counties became absolutely anti-saloon territory, and approximately 1,500, or about one-half of the total number of saloons in that territory were voted out of business. Most of the larger cities of the State, however, voted in favor of licensing saloons.

It was in the smaller towns that the saloons were defeated. The sale of liquor must stop on May 1. There will be another battle on April 21, at which the voters of the villages will have an opportunity to decide between prohibition or saloons.

Special to The New York Times.

MILWAUKEE, Wis., April 7.—David S. Rose, Democrat, was elected Mayor to-day by a plurality of nearly 4,000 over the Socialist candidate, Emil Seidel, the Republican candidate Thomas J. Pringle, being the third in the race. The election of Rose was brought about by the knifing of the Republican nominee by the La Follette Republicans.

The liquor question came to the front in many places, but the anti-saloon league captured but few places. Some towns dry two years ago voted for liquor.

Scattering returns received to-night from throughout Wisconsin indicate that delegates at large favorable to the nomination of Robert M. La Follette have a good lead on the Taft delegates.

DEROIT, Mich., April 7.—Oakland County went "dry" by from 75 to 150 majority, making a total of ten out of fourteen counties which the Prohibitionists carried in yesterday's election.

PARKERSBURG, West Va., April 7.—Republicans won the municipal election to-day and retain control of all departments of the city government.

JAMESTOWN, N. Y., April 7.—Samuel E. Carbon, Republican, was elected Mayor of Jamestown to-day. The remainder of the Republican ticket, with the exception of one Alderman, was elected.

OMAHA, Neb., April 7.—The prohibition element has made decided gains in Nebraska of thirty or forty towns heard from up to 12 o'clock to-night. About two-thirds had voted against the saloons. South Omaha, which has been Democratic, to-day elected the Republican Mayor. There was no election in Omaha.

HARTFORD, Conn., April 7.—The Republicans elected their ticket to-day. Edward W. Hooper, for Mayor, defeated Ignatius Sullivan by 332 votes. The vote for license was carried by 5,364 majority.

DISOBEYED SQUIERS TO WED.

Diplomat's Daughter Married to Canal Commissioner Rousseau at Panama.

PANAMA, April 7.—Miss Gladys Squiers, daughter of the United States Minister to Panama, Herbert G. Squiers, was secretly married to Lieut. Harry H. Rousseau, a member of the Panama Canal Commission, last Saturday night. The ceremony was performed by Judge Hezekiah A. Gudger of North Carolina, who is a Judge of the Canal Zone in the District of Ancon.

The wedding followed the attendance of the couple at a ball given that night by the Tivoli Club. It has created a sensation in social circles here, as it was known that Mr. Squiers repeatedly had refused to permit the marriage.

Special to The New York Times.

WASHINGTON, April 7.—Canal Commissioner H. H. Rousseau was formerly a civil engineer in the navy and Chief of the Bureau of Yards and Docks when appointed to the Canal Commission about a year ago. He joined the navy in 1898 and gets a large salary. He is a native of Troy and 37 years old. He was the youngest man ever at the head of one of the great naval bureaus at Washington.

Minister Squiers was first Secretary of the American Legation at Peking during the Boxer outbreak in the Summer of 1900 and was in Peking with his family during the siege of the legations. Afterward he was appointed Minister to Cuba, but was relieved after there had been some diplomatic discussion regarding his service there. Subsequently he was sent to Panama. Last year Miss Squiers was reported engaged to J. W. Lee, then Minister to Guatemala.

CANNON'S LITTLE JOKE.

Occupies Williams's Seat and Holds It When Minority Leader Appears.

WASHINGTON, April 7.—Speaker Cannon to-day perpetrated a little joke on the Democrats in the House. During the consideration of the District of Columbia Appropriation bill he turned the gavel over to Mr. Dalzell and mingled with the members on the floor. Finding himself in the vicinity of the seat of Mr. Williams he sat in it.

He assumed the air of the minority leader and wore a broad smile as he surveyed the Democratic side. Mr. Williams, emerging from the cloakroom, saw the Speaker and pretended to want to sit down. The Speaker held on, however, much to the amusement of Mr. Williams and the Democrats.

Latest Shipping News.

Reported by Wireless—SS Mesaba, incoming, was reported by Marconi wireless passing Nantucket South Shoals Lightship at 8:10 P. M. last night. Due at her pier at 10 A. M. to-day.

Arrived—SS Paloma, Cardenas, April 1.

UNIVERSITY JUNIORS EXPECT SUSPENSION

Faculty Said to Have Decreed That Punishment for the Whole Class.

STUDENTS MAY ALL GO OUT

Exciting Events Looked for To-day as Sequel to the Hazing of Freshman Bloch.

Heavy clouds hung over University Heights last night, and the New York University students, who went on strike last week for a couple of days, could not make out whether they portended war or not. The entire Student Body may again be out on strike this afternoon.

The students, by piecing things together after the Faculty meeting yesterday afternoon, had come to the conclusion by nightfall that the entire junior class would be suspended to-day, and the formal announcement to that effect be made at chapel this morning at 10:15 o'clock. They had heard that the suspension would be a modified affair, however, shorn of its old cutting features.

That was the reason why University Heights and the Hall of Fame had to listen last evening to reverberating college yells, each word of which was plainly distinguishable a mile away, and the reason that a serpentine line of 350 students wound round and round the campus, out on the streets of the Heights neighborhood, round the dorms, past the professors' houses, past the frat houses, and down where ginger ale is tolerated but not welcome.

Wherever a junior lived there was a swift packing of trunks and suitcases last night. In some cases the students believed that if they went home under suspension they would not come back any more, and so their packing was a bit more serious than that of those who were almost certain that an enforced vacation of some ten days wouldn't make any large difference with their "governors." The serious packers put together their chattels and stayed out late telling somebody good-bye.

Faculty Examines Young and Bloch.

Yesterday morning the Discipline Committee of the Faculty met to make recommendations concerning the so-called hazing of Henry Bloch last Wednesday. A. A. Young, President of the junior class, who was suspended on Thursday by the Faculty as representing his class, which was held primarily responsible for the ducking, was the only witness examined by the committee.

The full Faculty met yesterday afternoon at 2:15 o'clock, and Bloch was the only witness examined. He walked into the front door of Language Hall, and out of the back door. The students sat about on the steps waiting for the decision. No yeas or nays were taken, but the general impression was that the Student Body would not be sorry for a vacation of a week or ten days, anyhow.

The Faculty meeting broke up after an hour and a half behind closed doors. The members came out one by one, each protesting that he was under strict orders not to divulge the action of the Faculty. Dean Snow and Acting Chancellor MacCracken made this statement to the newspapers:

"The Faculty thinks it is only fair to the student organization to make the first announcement of its decision to that organization to-morrow morning. For that reason every person present this afternoon has promised on his word of honor not to divulge the action taken here."

There was some laboratory work done in the physics classes after the Faculty meeting. In assigning experiments the professor of chemistry half-laughingly remarked that there would probably be no use of assigning any experiments to the juniors.

Junior Barred from Ball Game.

The New York University baseball team goes to West Point to-day to play the Military Academy. Fred Van Houten of Paterson, N. J., shortstop, and the only junior on the team, was notified by the Faculty last night that he couldn't play with the nine, which was taken as another straw pointing to the way the wind would blow to-day.

One of the Faculty, when pressed by a student last night, said that punishment would be inflicted upon a certain portion of the Student Body, and that if the others began to cut up there might be trouble. He intimated that the punishment would be lenient, and that all those suspended would be allowed to enter fully into athletic and other student activities after the suspension had expired. The rule is that no student can enter into these activities, for a year after suspension. That was changed in this case.

The reason given for the alleged leniency of the Faculty in not enforcing the rule as to exclusion from student activities upon suspended students was that the members believed that the young men had acted under a misunderstanding, that they had been misled by a few college politicians, and were now sorry for what they had done.

Chancellor McCracken, who was in Denmark, was communicated with last week. He cut his visit short, it was said last night, because of the student complication. He will be on his way home within a day or two.

Student Body Meets at 12:15.

The student organization has been called to meet to-day at 12:15 o'clock, not in the chapel, where it usually meets, but in the Young Men's Christian Association Building. It will be called to order by A. H. Sherin, its President, and a classmate of Young's. One or two members of the Faculty have accused him of being one of the several college politicians who misled the students last week.

There is still nailed out on the campus bulletin board the typewritten ultimatum sent from the student organization to the Faculty last Friday, when the students, after a two-day strike, agreed to go back to their recitations temporarily. The last paragraph of that ultimatum says that the student organization, all of it, proposes to take upon itself any punishment that is visited upon any person for alleged complicity in the ducking of Bloch.

Some students say that all of the 350 will be in honor bound to suspend themselves if the junior class is suspended. Members of the Faculty said last week if the members of the other three classes suspend themselves, the Faculty would expel the whole lot.

In that case New York University will be without a graduating class for four years.

Women Seize and Destroy Whisky.

NASHVILLE, Tenn., April 7.—At Lexington, Tenn., yesterday, members of the Woman's Christian Temperance Union destroyed about forty gallons of whisky belonging to a saloon keeper who had recently moved to that place from Jackson, a "dry" town. The women reimbursed the owner for the whisky destroyed.

$9 TO NIAGARA FALLS AND RETURN. Lehigh Valley R. R. April 12. Return 10th. Tickets 355, 1400 B'y, N. Y., 325 Fulton St., B'klyn. —Adv.

EMMA GOLDMAN GETS IN.

Held Up Once at Canadian Border, but Admitted Second Time.

WINNIPEG, Manitoba, April 7.—Emma Goldman crossed the border into the United States to-night without any interference. When she tried to do so last night she was stopped by the immigration officials.

WASHINGTON, April 7.—No information, as yet, has been received at the Department of Commerce and Labor concerning the reported detention of Emma Goldman at the international boundary. It is known that she has been under surveillance for several months.

Alexander Barkman, at his home, 210 East Thirteenth Street, said last night that he was certain the newspapers were misinformed about Emma Goldman having been kept from entering this country. He said:

"I have not heard directly from Miss Goldman, but I have had word from friends in Canada that Miss Goldman is now in the United States. If she is not, however, she has no cause to fear that the Government can prevent her entering. She is a citizen of the United States, her father having been naturalized before her birth, and as such Miss Goldman cannot be kept from coming into the United States."

MAGISTRATE HELD AS THIEF.

Prominent Waterbury Man Says He Couldn't Resist Temptation to Steal.

Special to The New York Times.

WATERBURY, Conn., April 7.—Kerrill Kimberly, 35, of Goshen, who for years has enjoyed the confidence of his fellow-townsmen as a staid and solid citizen, was arrested to-day on a bench warrant charging him with many burglaries.

Robert Hurley, who made the arrest, took Kimberly from his weeping wife and three children and locked him up, as no bondsman appeared.

Kimberly is charged with robbing the Summer cottages of Mrs. M. A. Beach of New Haven and Mrs. Cora A. Scott, and the shops, dwellings, and farms of the Fred Johnson Winsted Hosiery Company. Already the man has confessed to having stolen from a dozen places, and has turned over a large amount of plunder. He says: "I felt an irresistible impulse to steal, against which my mind was a feeble combatant. It's all over; it's a great load off and I am glad." He was a Grand Juror, Justice, and strong in the granges and the Church and socially.

THIEF GETS FAMILY JEWELS.

Stole Them from Secret Drawer While Silk Merchant Was at the Theatre.

The apartment of Max Goldsmith in the Jermyn apartments, 10 West Sixty-first Street, was entered some time early Monday night and a lot of valuable jewelry stolen. Mr. Goldsmith is a member of the wholesale silk firm of Hess, Goldsmith & Co. of 53 Greene Street, and was at a theatre, and did not learn of the theft until some time after his return home.

It was said yesterday that the thief is believed to have entered the apartment by climbing the fire escape. Once in the house he apparently knew exactly where to go, for the jewels were kept in a secret drawer in a dresser, that only a few members of the family are supposed to have known anything about.

So quietly did the thief work, that a nephew of Mr. Goldsmith's, the housekeeper, and a maid knew nothing of what had happened until informed of the affair by Mr. Goldsmith. They all declared that they had heard no one in the house during the time that Mr. Goldsmith was away.

Mr. Goldsmith was said to have reported the theft to the police yesterday, but this was denied at the West Sixty-eighth Street Police Station.

STRIKE IN TERMINAL BUILDING

Sheet Metal Workers All Out—Sculptor Carl Bitter Involved.

A general strike of the sheet metal workers, which went into effect yesterday at the Hudson Terminal Building in Cortlandt Street against the employment of non-union men, indirectly affects Carl Bitter, the sculptor who was employed to model the allegorical designs for the main entrance, the work from the designs to be done in metal.

Mr. Bitter also received the contract for having the work done, but according to the strikers some of the metal construction for the work was done by a firm which employed non-union men.

There were a great many sheet metal workers employed in the building, and all went out. The General Arbitration Board will be asked to pass on the question whether or not the strike is a violation of the arbitration agreement.

NEWBERRY'S PUZZLING VISIT.

Naval Official Interests Navy Men by Sailing Around Staten Island.

Assistant Secretary of the Navy Truman H. Newberry paid a visit to this port yesterday and devoted several hours to sailing around Staten Island on a tour of inspection. The officials at the Navy Yard in Brooklyn were puzzled to explain the object of the trip.

Two explanations were advanced—one that the Assistant Secretary was examining into the feasibility of Rear Admiral Goodrich's plan to establish a naval base on Staten Island which should be the home station of the Atlantic fleet, the other that the adoption of the proposed scheme to establish a coaling station on Staten Island was being seriously considered by the Navy Department.

RAILROAD BUSINESS BETTER.

B. & O. Did 5½ Per Cent. More in March Than in February.

Special to The New York Times.

PITTSBURG, April 7.—That a return to prosperity has come to the industrial district about Pittsburg was indicated to-day when certain railroad figures became public.

The Baltimore & Ohio figures for March show an increase of 5½ per cent. over the figures of February, and show that the month of March this year was but 24 per cent. behind February of last year, which was the banner year in railroad business of the country.

The month's figures show the business here last month to have been about 10 per cent. less than two years ago, which may be considered as an average year. It was also made public to-day that the passenger business of the Wabash Line at Pittsburg during the month of February was 18 per cent. in excess of the same month last year.

Hughes to See Roosevelt.

ALBANY, April 7.—Gov. Hughes announced to-day that he had accepted the invitation of President Roosevelt to attend the conference of Governors of the United States to be held at the White House on May 13-15.

DEWEY'S CLARET OR SAUTERNE PUNCH. Ready to serve, for all social events. H. T. Dewey & Sons Co., 138 Fulton St., New York. —Adv.

ABRUZZI OPPOSED AT ROYAL COUNCIL

Queen Mother and His Elder Brother Object to Marriage to Miss Elkins.

PLEASED AS HE GOES AWAY

Court Understands That the Italian King Will Give His Consent—Elkins Leaves Washington.

Special Cable to THE NEW YORK TIMES.

ROME, April 7.—I saw the Duke of the Abruzzi at the railway station this afternoon as he was leaving for Spezia. He was gay, smiling continually, and apparently was happy, but nobody seemed to know whether his satisfaction was due to the result of a conference of the royal family over his proposed marriage to Miss Katherine Elkins, or to a cablegram from America he received a few minutes before his departure.

Altogether the strictest secrecy is maintained with regard to the council, which was held at the Quirinal. The Duke of Aosta, elder brother of Abruzzi, who had said that members of the royal family should marry within their rank, arrived here this morning. He had breakfast with his brother, King Victor Emmanuel, and the Count of Turin. Afterward the family council was held and the question of Abruzzi's marriage to Senator Elkins's daughter was taken up. Later the brothers had luncheon with the King and Queen.

It seems that the Duke of Aosta opposed the marriage with determination, upholding the maintenance of the traditional custom of intermarriage of members of royal houses. He added that he was voicing also the opinion of the Queen Mother.

In Court circles it is believed that the King will not displease Abruzzi, of whom he is fondest among the three brothers. Indeed, from a high Court personage I learn that the long discussions with the King have regard more for procedure, etiquette, and ceremonial of the Court than for the matter of consent.

Another important question raised is, Will Miss Elkins abjure Protestantism before her marriage, or become a Catholic afterward, or will she refuse to change her religion altogether? It is remarked that a marriage can be performed validly in the Catholic Church even without her changing her religion.

It is asserted that the engagement, if there is one, will not be officially communicated, it being the custom to reserve announcement of the engagement of members of the royal family until after the marriage ceremony has actually been performed.

The Duke went to Spezia to resume command of the battleship Regina Elena.

ROME, Wednesday, April 8.—The prevailing opinion of the royal family council of yesterday, as expressed by the newspapers this morning, is that, notwithstanding some opposition and divergence of opinion at the council, the Duke of the Abruzzi insisted upon his wish to marry Miss Elkins, and that he already has obtained, or is in a fair way to obtain, the consent of the King.

The Vatican has received a long report from the United States concerning the Elkins family, and it is understood the procedure to be followed, if a marriage between the Duke and Miss Elkins occurs, has had consideration.

WASHINGTON, April 7.—A dispatch concerning the conference in Rome today in relation to the arrangement for the marriage of the Duke of the Abruzzi and Miss Katherine Elkins was read today by Senator Elkins, and he had no comment to make. He said he had not been advised of the meeting. He left Washington at 1 o'clock this afternoon to attending a railroad meeting in Baltimore, he said.

Special to The New York Times.

BALTIMORE, Md., April 7.—Cardinal Gibbons, when asked to-night if Senator Elkins had stopped over in Baltimore to see him to-night, smiled and said:

"I have not seen him. He may come. He will come."

Then the Cardinal withdrew before he could be questioned further. Nothing could be learned here of the Senator's movements, and railroad men say they know of no meeting he could have attended.

ENDS DUAL LIFE IN POVERTY.

Dr. J. S. Cabanne Had for 25 Years Maintained Two Homes.

Special to The New York Times.

ST. LOUIS, April 7.—Dr. James Sheppard Cabanne, aged 69, founder of the fashionable West End section, which bears his name and once rated as very wealthy, died to-day in poverty at St. Vincent's Asylum. Dr. Cabanne was a son of Lucien Duthiel Cabanne and a grandson of Jean Pierre Cabanne, who came to St. Louis from France in 1798.

For a quarter of a century Dr. Cabanne had lived a dual life, maintaining in addition to his handsome West End home a modest North St. Louis home, where he was known as "Mr. Norris." Mrs. Cabanne (née Chenier) divorced him in 1904, charging abandonment. She and his two children still live at the Cabanne mansion.

MACCRACKEN LEAVES SWEDEN

Takes Luncheon with Rulers—Scandinavians Approve His Plans.

COPENHAGEN, April 7.—Dr. Henry Mitchell MacCracken, Chancellor of New York University, took luncheon with King Haakon and Queen Maud at Christiania yesterday. He left here to-day for England, and will sail for New York on the Mauretania.

Chancellor MacCracken's plan for an interchange of professors with the United States has been cordially received by the Danish, Norwegian, and Swedish universities. He will invite the Scandinavians in the United States to subscribe funds to carry out the plans.

Mecklenburg Lithia Water is highly recommended as a cure for diseases of the bowels, stomach, and indigestion. Sold everywhere.—Adv.

MORE RIOTING IN LISBON.

Hundreds of Arrests Made and Stringent Measures Threatened.

LISBON, April 7.—Unawed by the strong military force with which the city has swarmed since the election rioting on Sunday evening, and the heavy arrivals of troops from the provinces to-day, the population of Lisbon made fresh demonstrations this evening.

Two hundred arrests were made, and it is officially announced that more than 600 arrests were made on Sunday and Monday. The prisoners were transferred this afternoon to Caxias fortress, where preparations have been made to guard several hundred long-time occupants, and where the most rigid investigation of the rioting has already been inaugurated.

Premier Ferreira to-day gave out a statement to the public in which he said that order must be preserved and that the Government is prepared to adopt the most stringent measures to insure public peace and safety.

EARTHQUAKES IN ARIZONA.

Three Distinct Shocks Felt in the Douglas District.

BISBEE, Arizona, April 7.—Three distinct earthquake shocks were felt at Douglas during last night. The first was at 9 o'clock, the second two hours later, and the third and most severe at 3 o'clock this morning.

The district between Fronteras and Douglas appeared to be in the centre of the earthquake. Houses in Douglas trembled noticeably during the last shock, and the little town of Fronteras was thrown into panic. Workmen in the Pilaries mine at Pilaries thought an explosion or cave-in had occurred, and hurried from the mine. No damage is known to have been done by the quake.

DROP BALLOONS FOR AIRSHIPS.

The Aero Club of America to Make Experiments Near This City.

It became known yesterday that by a decision reached at the regular meeting on Monday night, the Aero Club of America will hereafter devote practically all of its energies toward the development of airships or flying machines which are heavier than the air. At the same time the ballooning interests in the club will continue to practice and develop their favorite sport. Experiments will be made near this city when a suitable site is found.

$3,000 HUNTER IS KILLED.

Lambart Dominick's Irish Jumper Breaks Neck in Meadow Brook Run.

Special to The New York Times.

EAST WILLISTON, L. I., April 7.—The loss of an imported Irish hunter valued at $3,000 deprived Lambart Dominick of all pleasure in the drag hunt of the Meadow Brook Club to-day.

Mr. Dominick put his horse, a splendid hunter, at a fence on the Rushmore farm, near Roslyn. The horse stumbled, and, landing on his head, broke his neck. Mr. Dominick came a bad cropper, but escaped serious injury.

Perfect weather, so generally welcomed, made hunting almost impossible. Of the large field which started over half were obliged to pull out on account of the heat, and the horses that finished were exhausted.

MAY ADVANCE FREIGHT RATES.

Reports That Trunk Lines Have Decided on 15 Per Cent. Increase.

Reports were in circulation yesterday that the railroads in the trunk line territory between New York and Chicago had reached an agreement to make a general advance of 15 per cent. in freight rates some time next month. Representatives of the leading lines in this territory denied that such advances had been decided upon.

So far as could be learned the matter has not gone beyond the informal talk on the subject which has been heard in railroad circles for some time. It is recognized that such an advance would be a very good thing for the railroads, but there is much difference of opinion regarding the feasibility of a general advance in freight rates at this time.

AUNT SALLY SCARED THIEF.

She's 104 Years Old, but the Burglar Ran from Her.

"Aunt" Sally Doremus, who is said to be the oldest woman in New Jersey, having recently passed her 104th birthday, had her first experience with a burglar early yesterday morning, and came out with credit.

She was aroused by a sound in her home at 26 Osborne Terrace, Newark, and demanded in a shrill voice who the intruder might be.

This was sufficient to frighten the burglar, for he fled, leaving a bundle of silverware on the floor. The only things the thief obtained were an overcoat, a pair of gold cuff buttons, and a small silver spoon. Mrs. Doremus was proud that her hearing should be better than any one else's in the house.

HE BARS THE COLLARLESS.

Paterson Theatre Manager Demands the Conventional Linen on Patrons.

PATERSON, N. J., April 7.—Unless you are wearing a stiff white collar you cannot occupy a seat in the orchestra of one of the theatres here. This new rule of the management became known the other night, when Harry Cooper, a prosperous young farmer of Saddle River, Bergen County, was forbidden to enter the orchestra because he was wearing a soft flannel shirt with a roll-over collar.

Cooper returned to Saddle River in an unpleasant frame of mind, and since the event he has not hesitated to express himself on the moral and aesthetic wave that is sweeping over Paterson.

ENGINE BLOWS UP ON THE RUN

Seven Men Hurt and Part of Locomotive Thrown 400 Yards.

UTICA, N. Y., April 7.—An engine hauling a work train on the Adirondack Division of the Central Hudson Railroad exploded at 10 o'clock this morning, severely injuring seven men on the engine at the time. The only thing that saved the lives of the men was the fact that the force of the explosion was downward.

A member of the train crew ran five miles to Saranac Inn and reported the accident. The injured men were taken to Saranac Lake. The seat upon which the engineer and conductor were sitting was blown nearly a quarter of a mile away, and the engine is a total wreck.

Aplanatic Invisible Bifocal Glasses, near and distant vision, at Spencer's, 31 Maiden Lane.—Adv.

HALF A MILLION SEE AUTO PARADE

1,500 Cars in Line to Celebrate the Tenth Anniversary of the Trade.

SPORT'S PATRONS PLEASED

Queen on a Throne of Lilies—Old Cars in Contrast with New—Streets as at New Year's.

With 1,500 automobiles in a line stretching over five miles of the city streets, and in view of 500,000 spectators for five hours, the tenth anniversary of the automobile trade in New York was celebrated last night. The streets along the route of the procession were densely lined with people.

The cars were an hour and a half in passing a given point. They were watched with the liveliest interest and appreciation. The parade was more than an hour late in starting, but there was no sign of discontent in the waiting throng, and when the line of cars finally disbanded at Columbus Circle, after covering ten miles through the centre of the city, every one was well satisfied with the display.

Carnival week, which celebrates the tenth year of the New York Trade Association, has been looked forward to expectantly by thousands of automobilists for a long time. The public has been keenly interested in the promise of a notable show, and a notable show it proved. The festival spirit prevailed, and the crowds in the streets were quick to appreciate it. The celebration resembled nothing so much as that of New Year's Eve, when noise and confusion reigns and good-nature prevails. The discomforts of the crowd in getting to and fro were forgotten. Every one was eager to enjoy all that was enjoyable in the display.

Ten Years' Progress Shown.

The parade has figured as the most prominent single event of the week. It was expected that upward of 2,000 machines would be seen. These were classified to afford a graphic demonstration of the advance of automobiling during the ten years and to show the latest types of cars that the market now affords. This was the serious side of it. There were car models of ten and fifteen years ago, and in direct and striking contrast to these the luxurious vehicles of to-day. There were racing cars which will compete in the coming road race in Westchester County and historic cars, winners of past events. These were all intensely interesting to automobile students as well as instructive to the public.

The holiday feature of the occasion had a secondary place. This was seen in elaborately decorated and illuminated cars of the ingenious and attractive design. Many were grotesque and highly original, but the majority sought striking effects, and succeeded beyond expectation.

This division included probably 200 cars, many of them driven by private owners participating for the interest of the sport, and all of them attractive.

Finally the purely commercial aspect of the display found its place. All types of wagons used in commerce were shown in the last division. To many this proved the most instructive and interesting feature of the whole procession. Even after the hundreds of pleasure vehicles had passed, the crowd remained to see these commercial carriers and to wonder at the transformation which ten years have effected in this phase of the business.

Elaborate Decorations En Route.

Along the line of march thousands of business houses and hotels were decorated. The more elaborate of these were naturally in Automobile Row, from Times Square to Eighteth Street. The National colors prevailed, with fans and festoons of flags, and bunting in profusion. Some of the decorations were remarkably attractive, and when illuminated by the hundreds of searchlights of the autocars themselves, were seen to excellent advantage. From one end of the march to the other the enthusiasm was intense.

The cars formed on Broadway, between Fifty-second and Fifty-seventh Streets. This was the centre of interest, and thousands crowded there between 7 and 8 o'clock, while the autos waited the word to start. The old cars and the racing machines attracted the greatest attention. These were always surrounded by an intensely interested throng. They were in Fifty-seventh Street and stretched from Broadway to Ninth Avenue on both sides of the street. In Fifty-sixth Street were the latest models of the various makes of cars. A great crowd passed these in review, comparing the conspicuous features of this and that make with a familiarity that was impressive. In Fifty-fifth Street was the decorated division, where each feature was studied in close detail, while in the streets below were the commercial displays and the floats, which were to wind up the procession.

Queen on a Throne of Lilies.

The Grand Marshal's car, brilliantly illuminated, was a centre of interest as it stood at the Fifty-seventh Street corner waiting the word to go. Behind it was the Mora car, which was to carry the Queen of the Carnival, Mrs. Cuneo, the racing automobilist, whose keenness for the sport has won her tremendous popularity. This car was decorated with lilies, forming a bowered throne splendid enough for royal occupancy. Mrs. Cuneo, gowned in white and wearing the gilded crown, made a striking figure seated in it.

Behind this was the King's car, a Waltham, elaborately decorated, occupied by Charles Knight Clark, who had been elected by popular vote to head the carnival. These cars led the procession when it started at 8:30 o'clock, followed by the racing machines and the old-time models.

A boxlike machine over which was the sign, "Paris-New York Racer—Left Paris April 7, 1906—Reached New York April 7, 1908," was entered by Julian Durand. It was covered with mud, had cotton on its wheels to represent snow, had a pick and shovel, chains, ropes, &c., as if it had just come in from Alaska.

The Prize Winners.

The line of march was down Broadway to Twenty-fifth Street, up Fifth Avenue to Fifty-seventh Street, west to Broadway, and north to 110th Street, thence countermarching on Broadway to Columbus Circle, where the line disbanded. At Eighty-fourth Street was the reviewing stand. Here the judges of the carnival were seated and rendered their judgments upon the handsomest decoration and the

most novel display. To the Oldsmobile was awarded the palm for the best decorated car. The De Witt Auto Company took the prize for the best grotesque display. There were other minor awards for various secondary features, all of which were well received.

The show continued for four hours all told, finishing shortly after 11 o'clock at Columbus Circle, but the celebration continued for several hours later in Automobile Row, where the promoters of the carnival were congratulated heartily upon the success of the first event and its promise of exceptional interest throughout the week.

Following directly behind the car carrying the King of the Carnival was the first division of the parade, in charge of Marshall Howard Wagner. This included the racing types and the old-time vehicles, presenting a most striking contrast. First of these were the Briarcliff cars, the machines which will race in a fortnight over the course in Westchester County in the stock car race. There were the three Stearns cars, driven by Barney Oldfield, Guy Vaughan, and R. G. Laird; the two Loziers, steered by Harry Michener and Ralph Mulford; the Allen-Kingston racer, in charge of Driver Campbell, the two Simplex cars, to be handled by Seymour and Watson, and the Apperson car, which Herbert Lytle will drive. These constituted the American representation in the Briarcliff event. Then there were the foreign representatives—the two Fiats, which Cedrino and Parker will drive; the three Isottas, to be handled by Poole, Harding, and Strang; George Robertson's Panhard, Bernin's, and Guggenheim's Renaults, Murphy's Maja, and the Bianchi car, just entered.

These were followed by other notable racers, headed by Cedrino in the Fiat Cyclone, which made sensational records at Ormond, winning the 256-mile race and making records for 160, 253, and 350 miles, and covering a mile in 35 seconds. The Renault car, which established the 100-mile record at Ormond of 72 minutes and 56½ seconds, at the rate of 82½ miles an hour, was also in line, as well as H. E. Trevor's Mercedes, the winner of the 1908 Paris-Madrid race, and the De Dietrich, which won the Coupé de la Press abroad. The Pullman car, covered with mud as though just off the road, was in line as the winner of the race from Philadelphia to Savannah, and the Frayer-Miller, which won the Long Island economy run in February, and the Matheson, which took the Wilkesbarre hill climb. Following these was the striking-looking twelve-cylinder Maxwell car, which was built to race at Ormond this year.

The historic division followed the racers and offered, perhaps, the most interesting feature of the parade. Leading the old-timers was the little Haynes car, which in 1893 Elmer Haynes designed and thought the acme of automobile excellence. Mr. Haynes came to New York to drive the car in the parade, and must have been himself impressed with the remarkable advance which the intervening fifteen years had produced. Behind the peculiar little car were ten cars representing the different Haynes models produced in each year of the last decade. The progress was significantly illustrated by them.

Three Panhard cars of 1898, 1899, and 1900, 6 and 7 horse power cars, offered a most striking contrast to the splendid palatial machines which bear the name to-day. A Welch car of 1901, which had covered 158,000 miles, "working every day in the year in the last eight years," as its inscription told, attracted general attention. It came from San Francisco to take part in this decennial celebration.

Another car that was worthy of notice was a 1900 White, which ran from Troy to New York to participate in the parade, and an 1895 Apperson, of curious construction, as well as a number of old-time, high-dashboard Oldsmobiles and a ten-year-old Buick.

To the student of automobiles this division of the parade alone was well worth any effort to view it, while followed as it was by the latest models of each make of car, in the special dealers' division, it was the more interesting and striking. It would be difficult to enumerate all the varieties of design displayed or to name all of the types in line. Among the better known firms displaying cars were:

Allen-Swan Co., Brooklyn.	Knox Auto Co.
Allen-Kingston.	Koehler, H. J., Co.
Am. Locomotive Co.	Lozier Motor Co.
Auto Car Sales Co.	Maxwell-Briscoe, Inc.
Babcock Elec. Carriage Co.	Mitchell Motor Co. of New York.
Baker Elec V. Co.	Mora Motor Car Co.
Bianchi.	[illegible]thern.
Bowman, S. B., Auto Co.	[illegible]mobile Co. of N. Y.
Brewster, J. B., & Co.	[illegible]n, R. M., & Co.
B'way Auto Exchange.	Palmer & Singer Mfg. Co.
Bryant Motor Co.	Panhard & Levassor.
Cimiotti Bros.	Parkway Garage Co.
Cleveland Motor C. Co.	Rainier Motor Car Co.
Corbin Motor Car Co.	Renault.
C. G. V. Import Co.	Scott, Geo. J., Motor Co.
Elmore Auto Co.	Southworth, A. G., Co., Inc.
Fiat Automobile Co.	Stevens-Duryea.
Ford Motor Car Co.	Stoddard-Dayton Co.
Frayer-Miller Co.	St. Louis Car Co.
Garford Motor Car Co.	Studebaker Bros. Co.
Grossman, G. J., Co.	Times Square Auto Co.
Hamilton-Kull Co.	Waltham Mfg. Co.
Harroldt Motor Car Co.	Wayne Motor Car Co.
Haynes Auto Co.	Welch Motor Car Co.
Hewitt Motor Co.	White Co.
Hol-Tan Co.	Winton Motor Carriage Co.
Homan & Schulz Co.	Wyckoff, Church & Partridge.
Hotchkiss Imp. Co.	
Imperial Roadster.	

In the decorated division there were fully two hundred cars, all of them more or less gorgeously arrayed. The decorations took mostly the form of flag and floral displays, some of them singularly ingenious and strikingly attractive. There were several grotesque effects, the most conspicuous, however, was the White Rat Presidential car, which carried five conspicuous examples of Presidential timber. The car was owned by C. J. Stine, who appeared as genial "Bill" Taft, with bland smile and abundant avoirdupois, and might have been the Secretary himself. Driving the car was W. E. Ritchie, who, in Rough Rider garb, typified Taft's Commander in Chief. Behind them were H. Knowles, with full white beard, arrayed in homespun, who gave an excellent portrayal of "Uncle Joe" Cannon, while J. Ten Broeke, in farmer's costume, showed William J. Bryan, and Harry Mountford as his Excellency Gov. Hughes. Along the entire line of the parade the advent of the car was hailed with shouts of pleasure. On the side of the car was the inscription: "New York to Paris," but Paris had been crossed out and Washington substituted.

C. R. Teaboldt in his Garford car, bedecked with flags, headed the division. Behind him was an elaborately festooned Ford six-cylinder, driven by George Hoetzer; E. Dietmold in an Oldsmobile, attractively covered with bright colored chrysanthemums followed, and then James Unger's Ford and Edwin Blumenstell's Olds, draped with flags. C. V. Palmer's Rochet-Schneider, draped in white bunting and illuminated with a number of acetylene lights, presented a striking display.

J. E. Fischer's car was uniquely decorated with collegiate flags and attracted considerable attention, while Bronson Howard's Oldsmobile, Dr. W. H. Nash's Mitchell, G. H. Wallace's Knox, and E. C. Buchigani's Oldsmobile all were tastefully dressed with flags and bunting. G. E. Knabe's Lozier, with a floral display, was especially attractive, while H. T. Pond's Rambler was very striking, bearing a decoration formed entirely by lemons. Throughout the entire division, the same elaborate displays of flowers and flags prevailed, all of them attractive, many of them peculiarly ingenious and interesting.

Dr. J. P. Thomas drove his decorated car, while before him ran his wind wagon, which attracted so much attention some time ago when he appeared with it on Broadway. It is a tricycle fitted with a powerful motor, which revolves a propeller behind. Devised to represent a flying machine, it attracted widespread attention, compelling notice by the strong current of air which it created, blowing gales into the crowds that lined the streets and sending everything flying before it.

The commercial division brought up the rear of the parade. In it were displayed scores of vehicles in use in various commercial enterprises. There were a number of floats typifying the trade and its allied interests. One which created considerable comment was a miniature foundry, illustrating the making of auto bodies, while immediately preceding it was a wagon in which stood a dray horse drawn by an automobile. The wagon bore the inscription, "Farewell, the horse," a prophetic declaration in which all those taking part in the parade agreed. Perhaps this expressed the sentiment of the celebration as well as it could be expressed and as graphically.

THE AWARDS OF THE JUDGES.

Oldsmobile Gets Prize for Best Decoration—Other Prizes.

President Colgate Hoyt of the Automobile Club of America, Winthrop E. Scarritt, Dr. Schuyler S. Wheeler, Robert Lee Morrell, and Dr. Parker of Brooklyn were the judges to pass upon the merits of the decorated machines. As the decorated section came down the west side of Broadway each machine stopped and saluted the impromptu reviewing stand.

There were many very artistic effects, but the officials unanimously gave the first award for the handsomest car to the Oldsmobile entered by Gen. John T. Cutting of the Oldsmobile Company in this city. The car was covered with California pampas grass, great streamers of the long, handsome grass completely covering the tonneau, while the occupants were attired in white. Benjamin Briscoe's Maxwell took the second prize. The car was magnificently decorated with flowers, roses, lilacs, and lilies, the wheels being completely hidden beneath the floral display. Another Oldsmobile was highly commended. This car, festooned with red and white electric lights, carried four young women in the tonneau, dressed to represent the four nations of America, France, Germany, and Italy.

The chauffeurs from the De Witt Auto Company went home happy, for their car won the prize for the most grotesque decorations. A big cooking stove was placed on the hood and the chauffeurs were dressed in the most outlandish manner, every one wearing a big mask, while two men attempted to play popular airs on wheezy cornets.

ELWOOD HAYNES ARRESTED.

Was Driving His First American-Built Machine Without a License Number.

Elwood Haynes, who supervised the construction of the first regularly built American automobile, came into town driving that same car yesterday afternoon, and was arrested for piloting the machine without a number showing. The car was built in 1893, and for several years has been an exhibit in the Smithsonian Institution, Washington.

Bicycle Policeman T. H. Kerrigan discovered that the Haynes number was missing, and placed the veteran auto builder under arrest at Broadway and Fifty-seventh Street. When he was arraigned in the West Side Court, the Magistrate, after listening to the history of the car, decided that he could very well let Mr. Haynes go and still keep within the law, and acted accordingly.

Soon after Mr. Haynes was brought in Bicycle Policeman Casey arrested Charles Kapper, chauffeur of Mrs. Peter Cooper Hewitt of 11 Lexington Avenue. Casey said Kapper was making twenty-two and one-half miles an hour between Forty-second and Forty-fourth Streets on Sixth Avenue. Later, Douglas Dean, a chauffeur employed by the Automobile Importing Company of 1,786 Broadway, was arrested for making twenty-two miles an hour between the same streets on the same avenue. Both chauffeurs were bailed out.

ACCUSES ROOSEVELT OF PICKING QUARREL

Continued from Page 1.

instantly, and it would have been certainly a case of apology or fight on the spot. The only thing which has protected Castro has been the consideration of the littleness and weakness of his country.

The State Department has always felt the same reluctance to deal summarily with him that a strong man feels about thrashing a little fellow. Castro has recognized that fact and played on it. He has recognized also the feeling in the Administration that the employment of force against him might have a bad effect on our relations with other Central and South American republics. The only question now is whether Congress will think it worth while to take on the disagreeable and more or less expensive job of teaching him a lesson.

There is a strong suspicion in Administration circles, however, that it will not be necessary to adopt active measures. It is believed that if Congress authorizes the President to act that will be all that is necessary. Castro is believed to be vigorously playing his old game of bluff, and if his bluff is called it is the expectation that he will come down without further ado.

Meantime both the army and navy naturally have under consideration their resources for a possible demonstration in Venezuelan waters should Congress direct the President to take such a step. The whole question has been thoroughly considered from every point of view. It was brought up again at to-day's Cabinet meeting, after having been discussed by the Cabinet at several previous sittings.

At no time since the Spanish war has the United States been at such a disadvantage for a demonstration in Venezuelan waters as now. The Atlantic is practically stripped of war craft, more than 90 per cent. of the naval strength being in foreign countries or with the Pacific fleet, leaving a total available force at all navy yards of scarcely 1,000 men and officers of the Marine Corps. Out of nearly 65,000 men and officers of the army there are scarcely 18,000 of mobile army stationed in the United States. It would require fully two weeks to mobilize 5,000 men, and difficulty would be found in obtaining transports to convey these.

The State Department would prefer to maintain two or three warships in Haitian waters yet a while, but the most formidable parts of the Atlantic remnants of the navy in service are now in those waters. All of the ships are old, and fit only for coast work. The Des Moines, Dubuque, Marietta, Paducah, and Eagle are now in Cuban-Hatian waters, and the Dolphin and Mayflower are en route. The Tacoma is at Curacao, but will have to come north for repairs. In case the navy should be called upon, the old battleship Indiana, at League Island, and the Iowa, at Norfolk, both in reserve for the last year, would be put into service. They are available on forty-eight hours' notice. The three big battleships Idaho, Mississippi, and New Hampshire will soon be ready for service.

PAINT TRADE BOOMING.

Firm That Took an Optimistic View Justified by the Result.

Whatever may be the feeling as to the business prospects of this year there is no doubt about the optimism in one important line of industry—the paint and varnish trade. In the big wholesale and retail establishment of F. W. Devoe & Co., down in Fulton Street, yesterday an assistant handed the chief salesman an order for inspection.

"You can't depend on the factory for that," said the chief salesman. "Unless you can raise an odd lot or two over in Brooklyn, we'll have to let it go.

"Busy?" he echoed in answer to a TIMES reporter, who had overheard and asked questions. "I should say we were busy. Our city factory is running three nights a week overtime, and our Brooklyn factory five nights a week overtime. Our whole trade, wholesale and retail, shows a gain of at least 6 per cent. in the last three months over the corresponding three months last year, and the retail trade, which is particularly my department, showed a 12 per cent. gain in the last month.

"No, we can't see any hard times. We have always stood with the people who looked on the bright side of things, and so far as we can see there is nothing to it any longer than the bright side. We never took any stock in the predictions of business depression, and the result, so far as we can see, showed that we were right. There's nothing wrong in our line of business."

The F. W. Devoe Company several weeks ago collected from the newspapers, largely from THE NEW YORK TIMES, a series of news reports indicating that the business prospect was not as gloomy as some would have people believe. It reprinted these in a large pamphlet and circulated the pamphlet in the trade at its own expense. The firm is now inclined to be quite pleased with that pamphlet and the attitude indicated in it.

3 Indians Drank Lemon Essence; Dead

WINNIPEG, April 7.—On the Swan Lake Indian Reserve yesterday, three Indians drank lemon essence not being able to procure whiskey. All are dead.

HAVE YOU TRIED
Hunyadi János
?
It is well known to be
The Best Natural Laxative Water
FOR
CONSTIPATION
and all disorders of the bowels and stomach.
In full bottles and splits

THIRD AUTO RACER AT SAN FRANCISCO

De Dion Finishes with a Fine Burst of Speed and Joins the Zust.

BOTH WILL SAIL ON FRIDAY

Scarfoglio Tells of the Reception of the Zust in California—Protos Goes Back to Ogden.

56TH DAY OF THE RACE.

Car.	Reported.	Time. P. M.	Distance.
*Thomas.	Valdez	....	6036
	Seattle	....	4836
†Zust	San Francisco	....	4090
De Dion	San Francisco	5:30	4090
‡Protos	Kelton, Utah	....	2616

*Left Seattle last Wednesday. Due at Valdez, in Alaska, Monday afternoon.
†Arrived San Francisco Saturday morning.
‡Returned to Ogden for repairs.

Special to The New York Times.

SAN FRANCISCO, April 7.—After many wonderful adventures we are in San Francisco. In the street two dozen jolly bandsmen, wearing magnificent white silk high hats with black frock coats, and all about them numbers of men and women, waited the arrival of the De Dion car.

When we were sighted the men signaled our approach by whistling through their fingers shrilly to atract the attention of their women friends who were standing on the stoops of the houses or leaning out of the windows. When the car arrived, the dignified looking musicians raised their instruments, and played a solemn tune as we passed.

The welcome in the city to the foreign car was so hospitable that we were literally thrown into the arms of a dozen young men, who pressed up close to the footboard of the car. As a sign of joy, and in order to preserve a souvenir of the event, they cut pieces off the canvas hood of the De Dion and took them away as relics.

When the De Dion arrived at Oakland, before we could count five the four places in the car were taken by ten or twelve young men and women who piled themselves into it for luck. We were escorted between houses that were black with people. Oakland is situated on the Bay of San Francisco, which is sixty miles around, and forms the harbor of that extraordinary city.

San Francisco lies between the humps of volcanic mountains under a blue sky cut by innumerable seagulls on the wing. The fleets of ships are sheltered in the recesses of the gulf and the little mountains.

A two-decked steamer conveyed the De Dion car across the bay to San Francisco, accompanied by thousands of curious people, who formed a voluntary escort in their anxiety to get the details of our trip. Some of the questions asked us by the inquisitive little boys were, "What is the power of your automobile? What is your age?"

The capital of the West is like that of ancient Rome, as the greater part of the streets are glorious ruins. The golden sunset is undulating, warm, and voluptuous. The rays light up again the ruined walls with a red glow. The women walk slowly, and with the whole surroundings indicate the approach of the Orient for which San Francisco is the port.

BOURCIER ST. CHAFFRAY.

Special to The New York Times.

SAN JOSE, Cal., April 7.—The wind is blowing and the sun is sending its rays on the Sierra Nevadas. The De Dion is traversing the most beautiful country seen in America. The green trees on the red soil, the curves of the road on the hills, the rivers crossing the way are passed with pleasure by the contestants going to San Francisco.

We have been stopped on the way at San José by all the French colony presided over by Mr. Ferbos. Banquets arise as fast as flowers from this rich soil, and we cannot pass. We must stay an hour. All the town is gay with flags, and the tricolor is in the street on all sides.

California has the nicest sun in the world, but this sun was timid yesterday. In the early morning it went to bed and was covered by clouds of dust. It is the first day in two years that they had had such bad weather, said somebody at Fresno. Just what we expected. The New York to Paris racers cannot have a common sun or no trouble. It would be unfair. The roads were pretty rough and flat, and we could see nothing one yard ahead except dust.

When crossing two small towns the dust was less intense. We found ourselves first in an Italian village and second in a Japanese town, both bearing flowery names. Since we left the backbone of the Rockies we have met the yellow men clothed as American gentlemen. They are cooks, and the worst kind of cooks an honorable Frenchman can meet. All the Chinese of the sweet town, where, perhaps, the cooks wait for a job, waited in the street. I don't know why.

The Italian place was more interesting. In California twenty acres are sufficient to make a man rich. These twenty acres rise in price from $40 to $150 after three years of culture. Oranges and fruits of every kind grow in places that one may suppose to be deserts. All find a big market. Furthermore, black pigs, white calves, and beautiful horses feel themselves very comfortable in the fields where grass is fine, and they grow as well as the fruits. Then after three years an Italian is wealthy. He sells his property, and being richer, goes back to the other country of the sun.

No ground, no climate is to be found in the States which more impress a stranger than California. The road is covered with sand, but on both sides of the way the fields are green or covered with precious trees of the most expansive culture. Nothing asks labor. If water comes everything grows, and water comes at the price of $1 an acre for a year. A large system of irrigation makes of California a second Egypt richer than the old one. This wealth is the reason why everybody begins to have automobiles.

BOURCIER ST. CHAFFRAY.

CALIFORNIA LIKE ITALY.

Scarfoglio Tells of Reception to the Zust Car.

Following is the description of the passage of the Zust, Italian car, in the New York to Paris race, from Daggett, Cal., to San Francisco, written by Antonio Scarfoglio, one of the crew, for The London Daily Mail and published in that newspaper yesterday morning:

"It looks as if California was going to give us a little enjoyment, after much horrible lonesomeness, and here is the most sweet, most green, and most rich countryside ever seen by human eye. At Daggett the desert is finished and cut off very sharply by an immense number of trees that proceed from Los Angeles in the direction of San Bernardino.

"The road runs here among woods full of acacias and jasmine and cypress trees, and is running at the edge of a very high and dangerous embankment. It is descending very fast in the direction of the valley and the sea, which must be way over there on the other side of the mountains of the Sierra Nevada, but which we cannot see. At San Bernardino, the beautiful city of the south, where the hot atmosphere and hot sun make the roads like fire, the descending stops.

"A beautiful asphalt road is open in front of our eyes—straight, large—which runs between two beautiful files of immense trees as far as Los Angeles, and here the Zust machine is flying—it is not running—on the beautiful road.

Houses Covered with Flowers.

"The small houses, quiet and covered with clematis, which has run over all the walls and also has dared to grow inside of the windows, are passing alongside of the machine in a hurry. From the numerous groves full of orange trees, which are now in flower, the perfume is coming to us in waves, and this perfume is so acute and strong that it goes to our brains as a sensation of exhilaration.

"It seems to us to be a glorious and rich Venice. All our country, in different sections, is in front of our eyes, and this combination in this beautiful corner of the world is called California. The only thing that is not here is the sea—the sea which is the essence of the beauty of our home country—but the sea is there, behind the mountains, and in this direction our Zust is rupning furiously, as a wild beast that is trying to run down an adversary.

First Sight of the Sea.

"Here is the sea! Finally we behold it and the little islands, more azure than the sea, are in view. They seem to us like big galleons cutting the waves. This is the ocean—the sea which we have conquered after fifty-two days of work through 4,000 miles of a very hard road, through valleys, desert, mountains, snow, imposing hills—the sea that nobody thought we could reach, and yet we ourselves behold it to-day and admire the small waves which are breaking on the stony beach.

"The first barrier is down! The first battle is won! The other battles we shall win with more hardship and more blood—but we shall win them just the same, as we have won to-day. All the crew of the Zust is to-day in front of this sea, and has regained energy and is ready to tackle the second test.

Cities Full of Sun.

"Los Angeles, Ventura, Santa Barbara, Santa Maria, San Luis Obispo, Santa Clara, Arroyo Grande, St. Joseph—all are to us a souvenir. These small cities, full of sun and full of beautiful women dressed in white, pausing among the trees, full of autos bearing different flags, ribbons, hurrahs, and applause!

"San Francisco is the only one that has left a very deep impression on our minds—this city, full of ruins, walls, full of thousands of people applauding us, the windows filled with curious faces, the trolley cars stopping everywhere, men and women looking from terraces and from the lighting poles—everywhere nothing but hurrah! hurrah!

"From the thousands of gardens full of perfumes, alongside the small hills, San Francisco had got flowers by the bundle, and all this jolly spring has been showered on the Zust car until it looks as if it were a wandering garden, and we are all as happy as carnival merry-makers."

TROUBLES OF GERMAN CREW.

Protos Car Again Disabled and Must Return to Ogden.

Special to The New York Times.

KELTON, Utah, April 7.—The succession of misfortunes which have met the Protos car since it set out from New York in the race to Paris culminated to-day in another bad breakdown west of here. On account of a heavy sandstorm prevailing all day, it was impossible to bring the car back here, and it remains twenty miles west of this city until to-morrow. Lieut. Koeppen telegraphed to Ogden asking that a train be sent here over the old disused Central Pacific tracks to carry the machine back to Ogden. It will be repaired there at the Union Pacific shops in the next few days and will start out again from Ogden when the motor is fixed.

Lieut. Koeppen left here immediately to go to Seattle to secure needed spare parts that await him there. He will bring them back to Ogden immediately.

In the face of their many mishaps the pluck and determination of the Germans to finish in the race has won general admiration. Lieut. Koeppen declared to-day that it was his intention to go to Paris in the car, no matter how many or how long the delays. He thinks the others will have their share of misfortune later, and that his chances of finishing well in the race are still good.

REFUSES TO INDORSE TAFT.

Delaware Republicans Reject Instructions—South Dakota for Bryan.

DOVER, Del., April 7.—The Republican State Convention to-day elected delegates to Chicago. They were not instructed. The convention was harmonious. A resolution directing the National delegates to support Secretary of War Taft for the Presidential nomination was defeated overwhelmingly.

The convention was in control of the State organization headed by United States Senators Du Pont and Richardson.

The platform indorses the Administration of President Roosevelt and the State administration, and commends the President's recent course in the enforcement of his policies. It also favors a revision of the tariff.

The delegates selected are United States Senators Henry A. Du Pont and Harry A. Richardson, Gov. Preston Lea, Congressman Hiram R. Burton, Walter O. Hoffecker, and John C. Townsend.

TAFT WINS SOUTH DAKOTA.

State Delegation Instructed to Work for His Nomination.

HURON, S. D., April 7.—The Republican State Convention to-day elected eight delegates to the National Republican Convention, and instructed them to "vote for W. H. Taft, and use their influence in his behalf" for the Presidential nomination.

Delegates to the National Convention at Chicago were elected as follows: Gov. Coe I. Crawford, E. L. Sent, K. O. Stand, A. W. Ewert, C. H. Dillon, A. L. Lockhart, R. C. Grimshaw, and P. H. O'Neal.

The resolutions pay a tribute to President Roosevelt and demand that all trust-controlled manufactures be put on the free list.

SOUTH DAKOTA FOR BRYAN.

State Convention Instructs Delegates to Vote for Him.

MITCHELL, S. D., April 7.—The Democratic State Convention met here to-day, elected eight delegates to the National Convention, and instructed them to vote for William Jennings Bryan for the Presidential nomination.

CASTORIA
For Infants and Children.
The Kind You Have Always Bought
Bears the Signature of Chas. H. Fletcher

WEDDING STATIONERY

The presence on the premises of a completely equipped plant for the engraving and printing of Wedding Stationery insures the prompt and satisfactory execution of all orders entrusted to the Company

THE GORHAM CO.
5TH AVE. & 36TH ST.

¶ If the routine in every department of your business is working to your complete satisfaction, you are the man above all others whom we can serve the best.

There is no surer sign of dry rot than satisfaction with present conditions.

Library Bureau
Reducers of fixed expense
316 Broadway

HUGHES STILL IN THE RACE.

Positively Denies Boston Rumors That He Has Withdrawn.

Special to The New York Times.

ALBANY, April 7.—The attention of Gov. Hughes was called to-night to a Boston dispatch to the effect that he has decided to withdraw from the Presidential race. Gov. Hughes was positive in his denial.

There has been no change in his attitude toward the Presidency, and it was declared that he stands in the same position as announced in his early utterances upon the subject. Friends of the Governor to-day took occasion to again deny the report that he will become a candidate for Vice President.

Gov. Hughes has no intention of quitting the Presidential race, according to Gen. Stewart L. Woodford, President of the National Hughes League, who is known to have the Governor's confidence. The General intimated last night that the report that the Governor was discouraged with the progress of his boom and was about to withdraw was a signal of distress hoisted by the Taft supporters.

DELEGATES FOR HUGHES.

Majority of Those Chosen Here Will Go to State Convention Instructed.

Conventions were held in each Assembly district in New York County by the Republicans last night, resulting in the selection of delegates to the State Convention which is to be held here next Saturday.

A large majority of the delegates elected were instructed to vote for delegates at large who would support Gov. Hughes at the National Convention in Chicago. Practically the only fight worthy of the name which developed was that in the Fifteenth District, where Lemuel E. Quigg made his presence known unavailingly.

Several of the districts sent their delegates to the convention without instructions. It was noticeable that two that did this were Odell districts—that presided over by William H. Ten Eyck, the Thirty-second, and the Thirty-third, of which Edward H. Healy is the leader, and also in the Thirtieth, where Frank K. Bowers, who is generally believed to be a recent Odell convert, is the leader.

Some of the conventions in Parsons's districts, on the other hand, passed resolutions lauding the Governor's administration and instructing the delegates to stand for him to the end. This was particularly true of the Twenty-fifth, where Gen. Stewart L. Woodford, President of the National Hughes League, heads the delegation. In the Second District, of which Joseph Levinson, who is suspected of being a Cannon supporter, is leader, the delegates were instructed to follow the guidance of their Chairman.

Instructed for Hughes.

OSWEGO, N. Y., April 7.—The Oswego Republican County Convention at Pulaski to-day selected delegates to the State Convention. They were instructed to vote for National delegates favorable to Gov. Hughes for President.

Delegates to the Congressional Convention were instructed to support L. W. Mott for National delegate from this district. The other National delegate will be Senator George H. Cobb of Watertown.

WATERTOWN, N. Y., April 7.—In the second St. Lawrence Assembly Republican District Convention, held at Canton to-day, Majority Leader Edward A. Merritt was nominated to succeed himself as member of the Assembly. Mr. Merritt also heads the delegation to the State Convention. At the First Assembly District Republican Convention of St. Lawrence County at Ogdensburg Fred J. Gray was renominated for member of Assembly.

SYRACUSE, N. Y., April 7.—The Republicans of Onondaga County held conventions in the three Assembly districts to-day. In the Second District Francis Hendricks, ex-Superintendent of Insurance, was chosen. A resolution was adopted at the Second District Convention indorsing Frederick R. Hazard for election as one of the delegates at large to the Chicago convention.

The Republican "Big Four."

As the time draws near for the Republican State Convention speculation is still rife as to the men who are to constitute the "big four" from this State to the National Convention. There is very little question but that Gen. Stewart L. Woodford and Seth Low will be two of the number. Congressman Herbert Parsons, Chairman of the Republican County Committee, came out yesterday in favor of them.

It is practically certain that President Schurman of Cornell University will be another of the quartet. Who the fourth man will be is an open question.

The two best guesses seem to be Charles H. Young, President of the Republican Club of this city, and F. H. Hazzard of Syracuse.

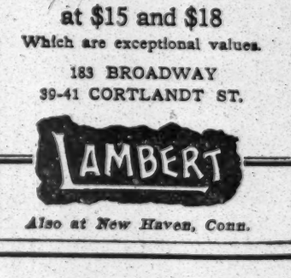

THE WORD "BLEND" ON A BOTTLE OF WHISKEY DOES NOT INDICATE THAT IT IS NOT A PURE WHISKEY, BUT SIMPLY MEANS THE PUTTING TOGETHER OF SEVERAL STRAIGHT WHISKIES, AND
HUNTER BALTIMORE RYE
EXEMPLIFIES TO WHAT HIGH DEGREE OF QUALITY AND TONE A BLENDED RYE WHISKEY MAY BE BROUGHT
FRANK MORA & C. H. ULRICH, Representatives, 15 William St., New York, N. Y.

It is hard to "swallow" everything you hear — but some things can be proved.
Atterbury System
Suits and Overcoats at $20 to $45
Prove their merits — prove them in looks and wear. They are the best of all ready-to-wear garments. To know their qualities just try them, or
"Ask the man who wears them."
Special
Suits and Overcoats at $15 and $18
Which are exceptional values.
183 BROADWAY
39-41 CORTLANDT ST.
LAMBERT
Also at New Haven, Conn.

APRIL UNCERTAINTIES

ONE FEATURE OF APRIL IS ITS UNCERTAIN WEATHER. NOTHING CAN CURE THAT.
BUT IT IS IN A MEASURE OFFSET BY THE CERTAINTY THAT WHATEVER THE WEATHER CALLS FOR IN CLOTHING IS READY HERE AND ON THE MINUTE—
FROM UMBRELLAS AND RAINCOATS
TO TOP COATS
OR
SPRING SUITS—$15 TO $40.
THIS—IN A WORD—IS YOUR STORE.
Browning, King & Company
B&K
Broadway at 32d St.
Cooper Square at 8th St.
Fulton Street, Brooklyn

"Cravenette"
is a Waterproofing Process—Not a Cloth
This circular registered Trade Mark is stamped on the inside of every "Cravenette" Rain Coat
The "Cravenette" process makes every fibre of the yarn of which any cloth is woven permanently rain-repellent—no other process will do this.
It is successfully applied to woolens, worsteds, silks, linens, cottons and combinations of any of them. It makes the cloths waterproof and gives them a good handle—nothing more—therefore
Buy "Cravenetted" Coats, etc., of a Reliable Merchant
whose name is a guarantee of the quality and make of the garment. A postal to us will bring booklet.
B. Priestley & Co.
Manufacturers of "Cravenetted" Cloths, Woolens, Worsteds, Mohairs, Dress Goods, etc.
100 5th Ave., cor. 15th St., New York

Greenhul and Company
Dry Goods
The store-news of to-day is briefly outlined below. Read it—it is interesting and profitable. Besides the exceptional sale features—you will come across another unusual feature of an "unusual store." Here it is—the first item:
Lounging and Reception Room; tea served without charge throughout the day.
Suits, Dresses, Coats, Skirts and Waists; remarkable pre-Easter values.
Negligees and Muslin Underwear; an important sale.
Trimmed Millinery for Easter.
Women's Neckwear; beautiful and low-priced.
Art Needlework Instruction.
Unmade Robes; lawn and batiste---underpriced
Muslin Curtains; a quarter underpriced.
Handkerchiefs; men's and women's, little-priced.
Dress Goods; two special items.
China; French and Austrian pieces; special lots; considerably reduced.
Decorative Linens; selected pieces.
Tan Hosiery; direct importations, splendid values.
Sixth Avenue, 18th to 19th Street, New York
(Formerly occupied by B. Altman & Co.)

"L & C" Enameled Steel
Cooking Utensils
Guaranteed to be absolutely free from poisonous composition, safe to use, and will last for years.
LEWIS & CONGER
130 and 132 West 42d Street, and 135 West 41st St., New York.

Apollinaris
THE QUEEN OF TABLE WATERS

ARREST AT MEETING IN COOPER UNION

Labor Agitator Distributed Circulars Attacking W. M. Ivins, Who Spoke.

LET GO IN NIGHT COURT

People's Institute Meeting to Discuss Traction Matters Thrown Into Confusion.

William M. Ivins, special counsel to the Public Service Commission, spoke last night to the members of the People's Institute at Cooper Union on the rapid transit problem. Before he had progressed very far in his remarks it became evident that organized opposition was present, although what it was opposed to was not very clear. Interruptions were frequent, and finally Luther S. Bedford, a compositor, of 63 Grove Street, who had been distributing pamphlets containing an attack on Mr. Ivins to all present, became so noisy that he was arrested.

Taken before Magistrate Moss in the Night Court on a charge of disorderly conduct, Bedford was discharged with a reprimand. He then returned to the meeting and continued his tactics. Finally the meeting broke up in confusion.

Charles Sprague Smith, Director of the institute, who appeared against Bedford in the Police Court, said the latter had made it a practice to attend the meetings of the institute in order to stir up trouble. It was while Mr. Ivins was speaking that Mr. Smith, who was presiding at the meeting, noticed Bedford moving from seat to seat handing out a small pamphlet. Mr. Smith interrupted Mr. Ivins, and addressing the meeting, said:

"No man has the right to pass around literature of this type at our meetings. This man Bedford is the type of man who comes here to insult our speakers. He has not the honesty to print what he has to say in English, but must needs use a cryptogram. I will translate it for you."

Translation of the Cipher.

Mr. Smith then read the translation, which was headed, "Behold, I shew you a mystery," I. Cor. xv., 51. The cipher was in figures, numerals being used in place of letters. It read:

"When the game to amend the transit law is blocked here to-night the transit thieves will then attempt to smother the bill exempting traction bonds from the debt limit.

"Ivins, the tool of traction thieves, is to pose as the man who blocked this job to-night if he cannot get it through."

Mr. Ivins remarked that a man who attended the meeting and distributed a document written in cipher was a sneak, coward, and cur.

Bedford excitedly jumped up, and shouted that he was no coward, and could prove everything he said. In an instant the meeting was in an uproar. Cries of "Put him out" mingled with those of "Give him a chance." Twenty people were on their feet talking at once. Finally Mr. Smith's voice could be heard shouting:

"I'll have you arrested."

"And I'll go personally to the station and lodge a complaint against you. Any man coming here with villainous libels ought to be arrested," shouted Mr. Ivins.

The excitement was intense. Dozens tried to quiet Bedford. Then the police were called in, and Bedford was taken struggling from the hall. Mr. Smith left the platform and followed to the Fifth Street Station House, where Bedford was taken.

After the charge had been entered all went to the Night Court, where, after a warning, Bedford was discharged.

Row Renewed After Arrest.

Both Mr. Smith and Bedford returned to Cooper Union, reaching there as the meeting was about to break up. Bedford, still bent on putting his resolutions before the meeting, made a long harangue, in which he denounced Mr. Ivins and became extremely personal. However, he succeeded in reading his resolutions, which he demanded that Mr. Smith put to the meeting.

Mr. Smith pleaded that the hour was late, that the resolutions were an insult to Gov. Hughes, and asked that no hasty action by members of the People's Institute be taken. He said an adjournment was in order. Then followed a repetition of the scene earlier in the evening. Every one seemed to be shouting at once.

Mr. Smith refused to put the Bedford resolutions, but offered as a compromise to give another evening to their discussion, if some one would find $100 for the cost of hiring the hall. Frederic Cyrus Leubuscher, a lawyer of 258 Broadway, guaranteed this, and April 28 was set for the date of the meeting.

Bedford still insisted that his resolutions be put, and surrounded by a crowd of sympathizers, and with nearly all the lights in the hall put out, he called for a vote. They were almost unanimously passed, although it is fair to state that by this time there were scarcely 300 people in the hall.

The resolutions said:

Whereas, A bill has been favorably reported in the Legislature carrying out the recommendations of Gov. Hughes, allowing future subways to be constructed by private capital, and extending the leasing term of those to be built by the city; and

Whereas, The people of New York, having voted in 1894 for "municipal construction of rapid transit roads" by an enormous majority, (an issue forced upon public attention by organized labor;) therefore be it

Resolved, That we denounce the audacious attempt now being made to violate the people's will by a mere act of the Legislature.

Resolved, That we denounce the proposed extension of the leasing term as a means of getting contractors to construct and operate subways, this being a violation of the resolution of the Board of Aldermen (the last free expression of the people's will) that the roads be not leased, if leased at all, until after completion, when their true value is known; be it further

Resolved, That the People's Institute hold a mass meeting to protest against these proposed changes in the Rapid Transit Law, Gov. Hughes to be invited to address the same, (the date to be set to meet the convenience of the Governor,) confident as we are no audience could be gathered in all New York that would countenance these amazing outrages.

Opposition Based on Error.

Mr. Ivins could not understand the opposition of Bedford, which seemed to be based on an idea that Mr. Ivins favored an amendment of the Elsberg bill, whereas Mr. Ivins said he has all along taken the position that a fair trial be given the law as it now stands.

In his remarks Mr. Ivins said that the profit to the people who built the subway was between $5,000,000 and $7,000,000 on the contract price of $35,000,000. He said that franchises in the city would never again be parted with in perpetuity.

In speaking of the work done by the Public Service Commission Mr. Ivins said they began as they should—in examining the old routes to see which paid and which did not. When this was done and a line of action had been decided on the calamitous panic of last Fall came. The city had to go to Wall Street and borrow money at as high as 6 per cent. to meet its current expenditures.

"Very few in town to-day," said Mr. Ivins, "realize how close the city was to bankruptcy then. The best evidence of this is the high rates it had to give for money to carry on the city work."

Referring to the city's debt limit, Mr. Ivins said that Controller Metz has said that it will not permit us to borrow money at the present time for the construction of subways. He said it seemed as if Mr. Metz did not know what was left of the limit to spend.

Makes a Plea for Subways.

"On Monday," he said, "Mr. Metz says there is $75,000; on Tuesday $15,000, on Wednesday none at all, on Thursday he announces $23,000,000 Friday $40,000,000, and then on Saturday he comes out with a final $7,000,000."

Mr. Ivins said that despite this the city would have subways; one on the east side, a west side subway, a crosstown subway through Canal Street connecting with the bridges, and the Fourth Avenue, Brooklyn, extending well down to Coney Island.

"The contracts for these four subways have not been let," said Mr. Ivins, "because it is necessary to have the approval of the Board of Estimate. It finds it cannot give that permission because the city is not in a position to pay for them."

Mr. Ivins said it was quite possible, however, for work to be begun on all four of them, building them in sections, which he believed to be the true way. He was not in favor of waiting to get a bid for the whole work.

"Despite what Mr. Metz says, I believe the debt limit is such as to permit the immediate commencement of work on the four subways I have mentioned without in any way endangering the borrowing powers of the city," said Mr. Ivins amid the greatest applause of the evening.

He held that if a subway was found to be a paying proposition, it did not increase the debt limit, but rather decreased it, and enriched the city. And with this in view the Charter Revision Committee had unanimously passed a resolution that bonds for such ventures should be taken from the debt limit.

Ivins for the Elsberg Law.

Regarding the Elsberg law, Mr. Ivins said that it had not had a fair chance. First the old Board of Rapid Transit Commissioners were in its way, then came the panic, and now the debt limit.

"I believe that we must not only own our subways, but construct and operate them, and while on this subject I also believe that the only way out of the muddle into which our surface railroads have got is that they must belong to the city. There is only one thing to be done in regard to the proposed change in the Elsberg law. We must stick to our guns and say we meant it."

Assemblyman W. M. Bennett in the course of some remarks on the debt limit severely criticised the method of bookkeeping in vogue in the Controller's office. He urged that an investigation be held on this point "so that the taxpayers may know what has become of their money."

Mr. Bennett said that the city's debt now amounted to over $700,000,000, "which is more than the debt of the United States."

Other speakers were J. Aspinall Hodge and ex-Judge Julius Henry Cohen.

ATLANTIC MONTHLY SALE.

Magazine Control Bought by Ellery Sedgwick—McClure Co. Changes.

The Atlantic Monthly, which was made famous early in the country's literary history by Whittier, Lowell, Holmes, and other writers, has been purchased by a syndicate headed by Ellery Sedgwick. This announcement comes at the same time as one from the offices of the S. S. McClure Company to the effect that S. S. McClure has bought practically all the stock of both the S. S. McClure Company and the McClure Company.

Those associated with Mr. Sedgwick in the purchase of The Atlantic Monthly are Waldo E. Forbes, MacGregor Jenkins, and Roger Pierce. Houghton, Mifflin & Co., who for thirty-five years owned The Atlantic Monthly, will retain a small interest in the magazine. The policy of the periodical will remain unchanged. Bliss Perry will be retained as editor-in-chief, and the editorial staff will remain unchanged.

Mr. Sedgwick said yesterday that the control of the magazine was sold by Houghton, Mifflin & Co. in order to safeguard its future, as no member of the firm could spare time to devote to the active management of the publication.

"We think our purchase of the magazine will insure its publication for at least another generation," said Mr. Sedgwick.

Col. McClure's additional holdings in the two companies which bear his name were obtained by his purchase of the stock of Harold Roberts, who a year ago purchased a large block of stock from Mr. McClure. It is announced that a disagreement between Mr. Roberts and Col. McClure as to the future policy of the McClure publications led Mr. Roberts to sever his connection with the two concerns.

Mr. Roberts was Secretary and Treasurer of the McClure Company. He has been succeeded by Cameron MacKenzie, son-in-law of Mr. McClure.

APPEAL FOR MOUNTAINEERS.

"The Sunday Lady" Tells of Her Mission Among Georgia's Poor Whites.

Through the eloquence of Miss Martha Berry—"the Sunday lady" they call her in the South—the cause of the Southern Industrial Educational Association was advanced materially yesterday afternoon at a meeting in the ballroom of the Plaza. The meeting, held under the auspices of the New York auxiliary, was to acquaint the hearers with the necessity of helping the mountaineers of the South.

Miss Berry, a daughter of Judge Berry of Rome, Ga., was the principal speaker. She has given not only ten years of her life to the work of elevating the illiterate whites, but a large part of her fortune. Gen. Stewart L. Woodford presided. Mrs. Lowrie Bell, Bishop Horner of Asheville, the Rev. Arthur S. Lloyd, and John Temple Graves were the other speakers.

As Miss Berry recounted incidents of her work and the many cases which came under her observation, the audience responded warmly. As a result of this earnest appeal some generous donations were made.

JACOB
Ruppert
LAGER BEER, BOTTLED AT THE BREWERY
Third Av., 90th-92d Sts. Tel. 1126—79th.

THRONG AT AUCTION IN FIFTH AV. HOTEL

Women in the Majority at First Day's Sale of Fifth Floor Effects.

A SOUVENIR THERMOMETER

But Dealers Pick Up Most of the Bargains—First Day Nets $5,500—Property Transferred.

Nineteen hundred and ninety women had the time of their lives at the opening day of the sale of the effects of the Fifth Avenue Hotel yesterday. This number represented the feminine proportion of the thousands of persons who crowded the old hotel. The men present were dealers, with the exception of a few husbands, and they didn't count one way or the other.

Most of the women never before had the chance of getting into a big hotel, and their enjoyment was warm and intense. There was no doubt about the warm part, for the day was hot, the crowd dense, and most of the women were stout.

"Fat?" said one of the auctioneer's men, who had to push through the crowd now and then, "if half of those women weigh 100 they weigh 250."

They had come for pleasure and got it. They gobbled up the catalogues, and before the day was half gone there wasn't a catalogue to be had. Then they made for the elevator, which took them to the fifth floor, which was sold out yesterday. They didn't care for the "Amen Corner" they didn't know anything about it, and the "Rum, Romanism, and Rebellion" step had no meaning for them.

They followed the auctioneer around from room to room with the idea of getting bargains, and shrill feminine voices could be heard above all the others: "One dollar"; "one dollar ten," stopping at that, after which the chair or pair of chairs would be knocked down to a dealer.

Half the time the crowd was so great that those on the outskirts could not see what was being sold, and the women had the best times sitting around the different rooms, on the dismantled beds, and it will be history in many families that the mothers once sat on a Fifth Avenue Hotel mattress, or in one of the upholstered chairs in the more elaborate suites of rooms.

"This suit" (it was a three-room corner suite with bath) "must have brought in a pile of money in its time," soliloquized one woman. "Fifth Avenue is an awful busy place, ain't it?" she continued, looking from the window. "I wonder if there is an ice-cream place near here. I must go and get some, I'm so hot."

The elevator took passengers up, but they were obliged to walk down, and once up most of the crowd stayed.

"How long have you been here?" asked one tired looking woman of another late in the afternoon.

"Since 10 o'clock this morning," said the second woman, "and I'm most dead."

It is the rooms on the lower floors in which patrons of the hotel have been born or married, or which distinguished people have honored with their presence at one time or another which draw the souvenir seekers.

One relic which went yesterday was the first article to go at special sale. It was the thermometer from the office and was bought by ex-Mayor F. L. Osgood of Norwich, Conn., for $7.

"I want it as a souvenir of the hot and the cold times I have had in this old hotel for the past thirty years," said Mr. Osgood.

Of the pictures in the hotel there are four in the private office which will not be sold. Three of these are portraits of Paran Stevens, A. B. Darling, and Hiram Hitchcock, the founder and original proprietors of the hotel. They are to go to the Hotel Association to be hung in its clubroom. A picture of the hotel and Madison Square Mr. Eno will take and it will be hung in the new building.

John Schreiber, collector of pictures and adjuster of the tonsorial affairs of the Fifth Avenue Hotel patrons, sat among his pictures yesterday afternoon, the only man connected with the establishment who could remember it from the beginning. He came from Boston with Paran Stevens forty-nine years ago, became a part of the hotel when it was new, and is the only living survivor.

On the plush seats under a large sign reading "This is the famous Amen Corner," all sorts of people sat all day long, a strange-looking assemblage, most of it, but the big corridor had such an unnatural appearance that these people did not seem out of place.

Yesterday's was a good sale, A. W. Clarke, the auctioneer, said, and the returns were $5,500.

The transfer of the Fifth Avenue Hotel and Madison Square Theatre properties by Henry C. Eno to the Fifth Avenue Building Company was recorded yesterday. The expressed consideration was $1,000. The properties carry a mortgage of $2,570,000

$55,000,000 BOND CASE UP.

Utilities Board Gives Another Hearing as to Interborough's Proposed Issue.

There was another hearing yesterday before the Public Service Commission on the application of the Interborough Rapid Transit Company for permission to mortgage its property for $55,000,000 and issue securities for that amount. The evidence, given by Marvyn Scudder, F. J. Gaynor, Theodore P. Shonts, and E. P. Bryan, the three latter on behalf of the company, was largely technical, and had to do with the assets of the company at the present time.

At one point William M. Ivins, for the commission, asked Mr. Gaynor, who is the auditor of the company, about the earnings. The witness said that the total operating expenses amounted to 41 per cent. of the receipts, and that out of this about 10 per cent. of the total receipts had been used for maintenance. The estimates for next year had increased the amount to 45 per cent. Mr. Ivins then asked if when the commission ordered improvements to the amount of about $1,250,000, it would not wipe out the company's surplus of $800,000.

"It would for that one year," replied Mr. Gaynor.

"You recognize such orders from the commission as a serious danger, don't you?"

"I am so anxious that the equipment of the company should be kept in the best possible condition that such a possibility does not alarm me," said the witness.

JUST A QUESTION OF TIGHTS.

Can Actress Who Wouldn't Wear Them Collect $3,950 on Contract?

Supreme Court Justice Gerard and a jury listened all day yesterday to evidence in a suit brought by Mrs. Henrietta Lee Morrison, an actress, professionally known as Henrietta Lee, to recover from Hurtig & Seamon, theatrical managers, $3,950 salary for herself and husband, Charles P. Morrison.

The knotty point to be decided is whether or not the managers had the right to demand that Miss Lee appear in tights in a certain scene in the musical comedy, "Me, Him, and I," after she had dressed for the part in feminine style for three months.

Miss Lee was engaged at a salary of $175 a week to star in the piece, in which her husband also appeared. After it had been running three months the defendants requested her to wear tights, saying that it would make one scene more effective. Miss Lee declined and was discharged. She is suing for the balance of salary, which she alleges is due her and her husband under their contract.

The case will go on to-day.

Wasserman Fights for Reinstatement.

Abraham Levy, attorney for Policeman Joseph Wasserman, formerly of District Attorney Jerome's staff, who was recently reduced from the rank of Sergeant, got a writ of certiorari yesterday from Justice Hendrick, commanding Commissioner Bingham to reinstate Wasserman as Sergeant or to show cause why he should not do so. The writ is returnable in twenty days.

"Hoskins get sole agency for entire Derby Desk line."—New York Times.

Hundreds of High-Grade Desks at Big Price Drops!

IT'S a "thinning out" sale to gain needed floor space for the complete, soon-to-arrive Derby business furniture line for which we're *sole* agents. Result to you: genuine price savings on quality furniture at a time when you most *want* 'em! Note:

At $45—Low Roll Quartered Oak Desk, 50x34 (was $60.)
At $62—Quartered Oak Sanitary, Flat Top Desk, 66x36 (was $81.)
At $78—Double Flat Top Quartered Oak Desk, 66x54 (was $104.)
At $83—High Roll Top Quartered Oak Desk, 66x36 (was $112.)

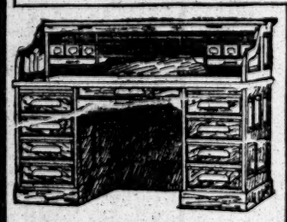

At $45—This Quartered Oak Low Roll Desk, 50x34 (was $60.) Same pattern in genuine Mahogany, 60x34, $71 (was $93.)

HOSKINS
At 354 BROADWAY Near Leonard, 2 blocks from Worth St. Sub.
At 145 FULTON ST. Between Broadway and Nassau.
Selling off at 145 Fulton St. all Derby stock now there.

ALL CARS TRANSFER TO Bloomingdales
LEXINGTON TO 3RD AVE 59TH TO 60TH ST.

English Perambulators, $13.99

The most substantially built and the most comfortable baby carriages that are to be found. The price is an unmatchable Bloomingdale figure.

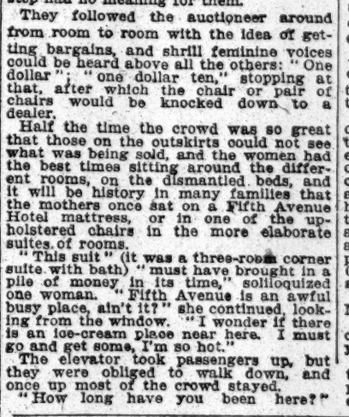

The coaches are reproductions of the perambulators made in England and which sell in this country for not less than $40.00.

In point of durability and service they are decidedly superior to the imported makes. They are well upholstered, have strap gear, heavy rubber tires, and are finished in coach colors—maroon, dark green or dark blue.

But what is decidedly more important to you is the fact that these Americanized English carriages, instead of costing $40.00, can be bought at Bloomingdales' for..... $13.99

Bloomingdales' Basement.

All Cars Transfer to BLOOMINGDALES' Lex. to 3d Av., 59th to 60th St.

The Whiskey That Stood the Light
—and still stands it.
Mount Vernon
SQUARE BOTTLE
[Distillery Bottling]
This is it
Cook & Bernheimer Co., New York

It's Square

RESTAURANT EIGHTH FLOOR
Simpson Crawford Co.
SIXTH AV. 19TH TO 20TH STREET NEW YORK

50,000 Yards Finest

St. Gall Embroideries

At prices never before known.

THE recent drop in the cost of manufacturing Embroideries in St. Gall naturally caused a decided lowering of prices, and New York Importers caught with heavy stocks are forced to unload and properly adjust their stocks. ☞ Main Floor.

Our immense Embroidery business forms the greatest outlet for vast quantities, and this fact enables us to buy at our own prices.

We have planned the greatest sale in our history, and have ready for this sale thousands and thousands of yards at prices never before possible.

It is advisable to anticipate your needs for months to come, as we believe that prices will never again reach the low level prevailing in this sale.

29c Yard for 10,000 Yds. Embroidered Flouncings worth 59c to $1.00

29c Positively the greatest bargain we have ever offered. Are 18 inches wide and are the newest of this season's beautiful effects, and have been sold by us at 59c to $1.00 per yard. Many designs—desirable for White Costumes, Children's Dresses, Shirt Waists, etc. Sold by the yard at..... 29c

10c, 15c, 19c and 29c for Embroideries worth to $1.00 Yard.

To realize the many great values in this lot, it is necessary to see them, as it is difficult to do them justice in a description. Some are Matched Edgings and Insertions—others are odd lots and broken sets, etc. Skirtings, Bandings, Wide Flouncings, Shirt Waist Embroideries on fine materials—cut in any desired length at 10c, 15c, 19c and 29c.

98c yard for Wide Shirt Waist Frontings, worth to $2.50.

Manufactured to be made into high-class Waists. Handsome embroidery in new Greek, Filet, Japanese and Eyelet designs on fine sheer materials. Spacing between embroidery for tuckings, etc. Only 2,500 yards to sell at..... 98c

48c, 69c, 95c yard for Fine Embroidery Flouncings Worth to $2.00

Limited quantity—equal in value to the 29c Flouncings. These are high-class Flouncings—18, 22 and 27 inches wide, and are the most desired kinds. Beautiful designs on sheer materials. Limited quantity at 48c, 69c and 95c.

A Treat

The Parvan

for the man who walks—for the man who's on his feet all day long.

A new F. S. & U. model built upon radical lines—broad bottom, wide shank, square heel, thick sole, special blucher pattern.

A most distinctive oxford, made in Black and Russet Calf-skin, $6.00.

Note the convenient location of our stores.

French, Shriner & Urner

183 BROADWAY, Singer Building
385 BROADWAY, cor. Franklin
Brooklyn—367 and 506 Fulton St.
1363 BROADWAY, bet. 37st and 38d
149 W. 424 ST., near Broadway
Philadelphia—1329 Chestnut St.
Chicago—33 Jackson Blvd.
Agencies throughout the United States

E. Altman & Co.

INVITE ATTENTION TO SELECTIONS OF ARTICLES SUITABLE FOR EASTER GIFTS IN THEIR DEPARTMENTS FOR

BRIC-A-BRAC AND ART OBJECTS, NEEDLEWORK, STATIONERY, LEATHER GOODS, JEWELED NOVELTIES AND SILVERWARE, EMBROIDERED AND LACE NECKWEAR, FANS AND PARASOLS.

LEATHER GOODS: FINE NOVELTIES IN PURSES, CARD CASES, SHOPPING BAGS, PHOTOGRAPH FRAMES, CLOCKS AND JEWEL BOXES, IN PASTEL CORORINGS, PURSES WITH MOUNTINGS OF SILVER, PLAIN OR JEWELED GOLD.

THIS DAY (WEDNESDAY), APRIL 8th, THE FOLLOWING LEATHER ARTICLES WILL BE ON SALE:

SHOPPING BAGS, PRICE USUALLY $3.50 & $4.50 AT $2.00
ENVELOPE PURSES, PRICE USUALLY $2.00 AT 1.00

WOMEN'S NECKWEAR: HAND-EMBROIDERED AND LACE TRIMMED BOLEROS AND BRETELLES, COAT SETS, GUIMPES, ETC. FEATHER BOAS AND STOLES IN THE NEWEST COLORINGS.

THIS DAY (WEDNESDAY), APRIL 8th, BATISTE AND LACE NECKWEAR, ALL WHITE OR WITH COLORS INTRODUCED, WILL BE ON SALE, AS FOLLOWS:

STOCKS . . . . . EACH, 50c. & 70c.
JABOTS . . . . . EACH, 50c., 70c. & 90c.

34th Street, 33th Street and 5th Avenue.

Vero-form Liquid Soap,

"Best for Your Hair and Hair,"

Is the soap you have been hoping for and never expecting to see—too good to be true. A perfect soap—as perfect as chemical skill and widest experience can make. Pure, free from alkali, daintily scented and so put up that it is practically as easy to use as if in cake form.

This is a soap that baby will delight in—so delicate that the tenderest skin is not affected by it. And it is soothing, refreshing and perfectly cleansing as well.

For the shampoo VERO-FORM LIQUID SOAP is unequalled. It leaves the hair soft and lustrous with the glow of real health. It cleans the scalp perfectly, but gently and naturally, leaving the skin healthy and giving every hair root the impulse that comes from perfect condition.

VERO-FORM LIQUID SOAP is on sale by

Hegeman & Co., Riker's, Kalish Pharmacy, Circle Pharmacy, Caswell-Massey Co., J. L. House, H. V. Schur, Kinsman Drug Co., H. Breiting Pharmacy, John Wanamaker, R. H. Macy & Co., Hearn, F. J. Fleger, M. D. Cadman, Lord & Taylor, Ramsdell Drug Co., R. Hudnut, J. J. Kline, Brooklyn, Macon Pharmacy, Brooklyn, A. Goodman, G. H. White,

And at high grade stores generally.

Sizes 25, 50 cents and $1.

$38 from Chicago, daily March 1st to April 30th.

Our Daily and Personally Conducted Excursions are in charge of experienced men, who look after your comfort enroute, in Pullman tourist sleeping cars through from Chicago to Los Angeles, San Francisco and Portland via

Chicago, Union Pacific & North Western Line

Pacific Coast

Double berth $7.00 from Chicago.

Write for booklets and maps.

S. A. HUTCHISON, Manager Tourist Department, 461 BROADWAY New York, N. Y.

THE NORTH WESTERN LINE UNION PACIFIC

P.C.339

Correspondingly low rates from other points

Oppenheimer Institute
159 W. 34th Street.
ALCOHOLISM,
Morphinism, Neurasthenia.
Good Accommodations for the Care of Private Patients. All Conveniences and Special Nursing.
Inquiries Treated Confidentially.
Cut this out and send for free literature and full information.
(7)

LAVENDER
Crown Salts
REGISTERED ORIGINAL
The Favorite Smelling Salts For Nearly Forty Years And Is So Now
THE CROWN PERFUMERY CO.
OF LONDON,
30 EAST 20TH STREET, N. Y.
Have you tried our new Perfume, JEUNESSE DOREE The FAVORITE of LONDON SOCIETY
Sold Everywhere.

THE STETSON SHOE
Get Your Stetson Russets Early
Spring styles now ready in a full line of russets in new rich shades.
Any man who has ever worn Stetson russets will wear them this year. Special values at $5.50. High cuts and Oxfords.
GET THEM NOW WHILE ALL LINES ARE COMPLETE
Prices **$5.50** and upward.
The Stetson Shop, 9 Cortlandt St. (Near Broadway.)
(Ask to see our special high and low cut hand-made models in imported leathers.)

SUBLIME QUALITY SPOOL SILK
M. Heminway & Sons
ART NEEDLEWORK SILKS

How great a sacrifice should a devoted wife make for her ideals?
The Road to Damascus
By H. A. MITCHELL KEAYS
Author of "He That Eateth Bread with Me," etc., $1.50.
Richarda Homfrey's vision on *her* "road to Damascus" was that at all costs she must keep intact the beauty of her ideal of the relation between husband and wife.
"It is all true," says Dean Hodges—"true to human nature and the laws of God."
"A novel of remarkable power. It grips the attention like an Ibsen drama."—N. Y. Times.
SMALL, MAYNARD & CO., Boston
(L)

PIEL BROS.
REAL GERMAN LAGER BEER
America's Finest Malt Beer
delivered to families
at $1.30 a case of 24 Pint Bottles
light and dark.
PIEL BROS. East New York Brewary
BROOKLYN.

American Bank Note Company,
86 Trinity Place, New York.

Uneeda Biscuit

Dee enjoys both the method and the results when SYRUP OF FIGS —AND— ELIXIR OF SENNA is taken. To get its beneficial effects always buy the genuine.
MANUFACTURED BY THE CALIFORNIA FIG SYRUP CO. only

VICTOR Talking Machines and Records
At all dealers.

NEW YORK CENTRAL LINES
TWENTIETH CENTURY LIMITED
OVERNIGHT TO CHICAGO

DR. KOCH, SCIENTIST, HERE ON WORLD TOUR

Famous Medical Savant Arrives with His Wife on North German Lloyd Liner.

WILL SOON GO ON TO JAPAN

Mrs. Koch Describes Their Life in Africa, Where He Studied the "Sleeping Sickness."

Dr. Robert Koch, the famous bacteriologist, arrived here yesterday on the North German Lloyd liner Kronprinzessin Cecilie, accompanied by his wife, on a tour of the world. As the liner came up the bay he stood on the boat deck taking in a view of the harbor, hemmed in by reporters and photographers.

"Let me see the harbor!" he exclaimed, "and then I will talk."

In appearance Dr. Koch is a typical German professor, with gray hair and beard. A pair of bright blue eyes twinkle through gold-rimmed spectacles. Mrs. Koch is an attractive blonde, much younger than her scientific husband. She takes a deep interest in his work, and has accompanied him on many of his long, hazardous journeys in search of the elusive bacillus.

Dr. Koch was met at the Quarantine Station by a committee from the German Medical Society of New York, among them Dr. Carl Beck, the President; Dr. Herman Fischer, Dr. Joseph Gleitsmann, Dr. George Heimrond of the Rockefeller Institute, and Dr. Alfred Meyer of Mount Sinai Hospital. After Dr. Beck had presented Mrs. Koch with a bouquet of roses he courteously presented the reporters to her husband and asked him to make a statement for the New York papers.

"I expect to stay in New York until April 11 or 12," said the distinguished visitor in perfect English. "From here I shall go to Niagara Falls, and from there to Chicago to see a brother who lives in that city. I shall go thence to St. Louis, and on to San Francisco as quickly as possible, because I wish to get to Japan. Most of my time will be spent in that country, as it has the most interest for me from a scientific point of view.

"I have been to Africa five times in the course of my work, and hope I shall not have to go there again. That is not certain, however, because the fourth time I went I said the same thing, but in a few months after my return to Berlin my plans were all made to start again."

"What do you think of the vivisection bill that is before the Legislature of this State?" Dr. Koch was asked.

"You can do what you like in America about vivisection, but my advice is to do as the people do in Germany and let it alone."

"Have you any opinion to express about Prof. Metchnikoff's theory for prolonging life on a sour-milk diet?" the scientist was asked.

"No; I know him personally and esteem him very highly, but I never express an opinion upon subjects with which I have had no experience."

Investigating the Sleeping Sickness.

Mrs. Koch came to the rescue of her husband, and told the reporters some of their experiences when she accompanied him to East Africa in search of the germ of the "sleeping sickness" that has caused so many deaths among whites and blacks in that region.

"We are taking this long vacation," said Mrs. Koch in excellent English, "because my husband had such a strenuous time during the last eighteen months he spent in Africa on an island in Lake Victoria Nyanza.

"I spent nine months of that time with him on the island, but I was taken ill and had to go down to the coast to recuperate. He went there to study the sleeping sickness, which had created such havoc in the German colonies and is now ravaging the British colonies.

"As a result of his studies, Dr. Koch, by numerous experiments, prepared his remedy, 'atoxile,' which is the only known cure for the disease. While we were there 1,000 blacks died from the malady, which attacked whites and blacks alike. Two English surgeons died from the disease, and several other white men who were out there investigating the germ of the disease in the cause of science."

Mrs. Koch said that the first stage of the disease produced great excitement, the second insanity, followed by a comatose condition that lasted for several days and ended in the death of the sufferer.

Just then Mrs. Koch caught sight of the Statue of Liberty.

"That's inspiring, indeed!" she exclaimed.

In describing the manner in which the deadly germ of the "sleeping sickness" is carried from one village to another, Mrs. Koch said that the cause of all the infection was a fly, called by naturalists the "Glosina Polpalis," which preys on crocodiles and hippopotami. It is found in swarms on the banks of the rivers and lakes in Africa.

View of the Skyscrapers.

Both Dr. Koch and his wife took great interest in the panorama of the harbor as the liner steamed up the bay to her pier in Hoboken. Dr. Beck pointed out the various skyscrapers in the city, including the Singer and Times Buildings.

Dr. Beck handed a letter to Dr. Koch from Baron Speck von Sternburg, the German Ambassador at Washington, regretting his inability to be present and requesting Dr. Beck to thank Andrew Carnegie in the name of Emperor William for all he had done for the scientific world.

To Inspect Hospitals.

From the pier Dr. and Mrs. Koch were driven to the Plaza, where they will stay while in New York. Besides a visit to the Museum of Natural History, Dr. Koch will inspect many of the hospitals of the city.

On his way home from Japan via the Suez Canal, Dr. Koch will devote some time to the study of the bubonic plague in India and its contagion through the rats that infest that country.

Dr. Koch is in his sixty-fifth year, but is still in the vigor of life and very active. He revels in work, and during his recent trip to Africa he frequently spent twelve to fifteen hours a day in his improvised laboratory.

Mrs. Koch admitted she was not a scientist, but naïvely added, "What woman could help taking an interest in it if she was married to a man like that?"

MAY BUY BATTLESHIPS.

Report That Brazil and Italy Will Sell Big War Vessels.

LONDON, April 7.—Interest has been aroused in naval circles by the report that the British Admiralty is considering the purchase of the two big battleships now being built in this country for Brazil. It is pointed out that Brazil has no need for two such powerful ships, which, in addition to their original great cost, will be expensive to maintain. It is certain that Great Britain will buy these vessels should this be the only way of preventing their falling into the hands of another European power.

RIO JANEIRO, April 7.—Information obtained from an official source to-day leads to the belief that Italy is ready to sell to the Argentine for $20,000,000 the three battleships Regina Elena, Napoli, and Roma. The Argentine is thought to be contemplating this increase in her navy to counterbalance the projects of Brazil to augment her strength at sea.

TURKEY NOT PLANNING WAR.

Assures Russia That Troops Are Gathered to Guard Against Revolt.

ST. PETERSBURG, April 7.—Alarmed at a revival of the rumors that war is impending between Russia and Turkey, the Turkish Ambassador to Russia to-day called upon Foreign Minister Iswolsky and reiterated the previous denials of his Government that the Turkish military preparations in Northeastern Turkey were directed against Russia.

The mobilization of troops and particularly the dispatch of several battalions to Van had been carried forward in order to cope with the Armenian revolutionary movement in that district.

BRITISH CABINET FORECAST.

Churchill Slated for President of the Board of Trade.

LONDON, April 7.—Herbert Asquith, who has gone to Biarritz to see King Edward with reference to the formation of a new Cabinet, will not return to London until next Saturday. The Daily Chronicle, which may be regarded as a good authority, gives this forecast of the probably changes in the Cabinet:

H. H. Asquith, Prime Minister and First Lord of the Treasury.
David Lloyd-George, Chancellor of the Exchequer.
Lord Tweedmouth, President of the Council.
Earl of Crewe, Secretary of State for the Colonies.
Reginald McKenna, First Lord of the Admiralty.
Winston Spencer Churchill, President of the Board of Trade.
Walter Runciman, President of the Board of Education.

Sir Alfred Mosely Coming Here Again.

Sir Alfred Mosely of England, who in 1906-07 brought 500 English school teachers to this country to study American teaching methods, will arrive again on Friday on the Baltic. Sir Alfred is considerably disappointed that the New York Board of Education decided to permit only twenty teachers to visit Europe this Spring and Summer.

Notes of Foreign Affairs.

PEKING, April 7.—The Throne to-day issued an edict appropriating 90,000 taels for the creation of an Opium Board at Peking. It shall be the duty of this board to examine all metropolitan officials in the matter of their use of this drug; to certify all men who do not smoke opium, and to arraign all those who do indulge in the practice.

SHANGHAI, April 7.—William W. Rockhill, the American Minister to China, was entertained at luncheon at Nan-king to-day by the Viceroy, Tuan-fang. The Viceroy expressed his cordial feelings toward the United States, which country he visited two years ago as a traveling commissioner. Later he returned Mr. Rockhill's call on board the United States gunboat Villalobos.

PARIS, April 7.—Henry White, the American Ambassador, left here to-day for London on private business in connection with the sale of his London residence.

LONDON, April 7.—The March statement of the Board of Trade shows decreases of $28,128,000 in imports, and $9,148,000 in exports. The principal decreases in imports were $7,500,000 in wool and $17,500,000 in cotton, including $12,500,000 American. The main falling off in exports was $5,000,000 in manufactured goods. The exports of cotton and wool fabrics also decreased.

URGE PUBLIC WORK FOR 200,000 IDLE

Social Workers' Conference Declares Present Means of Relief Are Inadequate.

THE STATE APPEALED TO

In Requesting Immediate Relief the Governor and Legislature Are Asked to Make an Inquiry.

Prominent social workers took up the problem of the large army of unemployed in the city at a meeting of the Ethical Social League at the Hotel Astor yesterday afternoon and adopted a series of resolutions calling for the pushing of contracts for all public works that opportunity may be given to the idle to earn a living.

The Rev. Dr. George William Knox, Acting President of the Union Theological Seminary, presided. The first to speak was Dr. Frank Julian Warne, a social worker, who said that there was a certain group of social workers in this city who were making an effort to take advantage of the present condition of the unemployed to further their political ends, and he wished it to be understood that the Ethical Social League was formed for the purpose of neutralizing the social forces.

"Those people know that these times are good for the propagation of their doctrine, and they are taking advantage of it for all they are worth," he said, referring to the Socialistic demonstration in Union Square and the bomb explosion.

Dr. Warne thought that the unemployed are going to have a bad time all Summer, and that even next Winter the conditions will not be any better than now.

Robert Hunter, the Socialist, was greeted with applause, but he had promised before speaking that he would not refer to his idea of what caused the industrial crisis. So he told of how the unemployed are treated in Europe, where there are colonies for workmen and the municipalities take care, as far as possible, of those in need of the necessities of life. He said that the large number of unemployed meant more votes for Tammany Hall, because that organization gave the men some assistance.

Marcus M. Marks suggested "Optimism" should be preached at all times. Charles Sprague Smith presented resolutions, which were adopted. The resolutions urge upon public officials that they immediately undertake public works, already authorized, to relieve the unemployed.

The resolutions further state:

That there be established by the Legislature State farms in one or more localities, to which vagrants from our cities can be committed.

That, while urging immediate relief measures, we call upon the Governor and the Legislature of the State to institute such a thorough inquiry into the causes of unemployment as shall lead to remedial legislation of a permanent character.

That we respectfully suggest to corporations and individuals employing others that in order to ameliorate the present situation they extend employment as much as possible, pro-rating work and reducing time rather than discharging employes or closing business.

That the Chairman of this conference appoint a committee of five to act upon the foregoing resolutions, to keep in constant touch with the situation, and to make such announcements and recommendations to the League as shall from time to time be deemed essential.

The number of unemployed in the city is placed at 200,000, including 30,000 who are classed as vagrants.

CHINA AND JAPAN NEGOTIATE.

Manchurian Questions Taken Up—Japanese Fear America.

PEKING, April 7.—Negotiations began here to-day between Baron Hayashi, the Japanese Minister, and Tang-shao-yi, the Governor of Mukden Province, regarding various matters at issue between the two countries, but notably the controversy regarding the extension to the north of the Hsinmintun-Fakumen Railroad, the question of the Chientao boundary between Korea and China, and finally the matter of the timber concessions on the Yalu River.

Tang-shao-yi is credited with having created an international situation by his stand in the dispute over the Hsinmintun-Fakumen Railroad. One of the things that may be decided during these negotiations is whether or not Japan will tolerate Chinese and foreign as opposed to Japanese capital and enterprise in Manchuria.

TOKIO, April 7.—Negotiations between America and Russia concerning the administration of affairs at Harbin are being closely watched by Japan. The newspapers suggest Japanese administration of South Manchuria as the real object of American action. The sensationalists connect the coming of the American fleet with possible future representations concerning South Manchuria.

NOTHING FOR MRS. OELRICHS.

Hermann Oelrichs Devised More to Relatives Than Estate Amounts To.

W. J. O'Sullivan, who was appointed by the court to appraise the estate of Hermann Oelrichs, after the latter's death on a steamer while returning from Europe on Sept. 1, 1906, filed his report with the Surrogate yesterday. Mr. O'Sullivan finds the gross value of the estate is $431,816, from which is to be deducted, for debts, &c., $51,752.

The bequests are more than the estate amounts to, and include certain articles of a personal nature valued at $1,581 to Hermann Oelrichs, Jr. The sum of $30,000 was left to Mary Singleton Livingston, a half-sister of the testator; Julia M. Mazen received $25,000; five nephews and nieces, $5,000 each; Lucy Jay, a sister, $100,000, and Charles May Oelrichs, a brother, $300,000. His widow, Mrs. Teresa Alice Oelrichs, was not mentioned in the will.

The stocks owned by the testator are valued by Mr. O'Sullivan as follows:

Four per cent. bonds of the South Pacific Coast Railway	$425,000
Cash	307
Cash in National Park and one other bank	633
Insurance on personal property in San Francisco destroyed by fire on which was recovered	3,244
Two shares stock of Newport Reading Room	760
One share Newport Casino stock	250

As the will devises more than the estate is worth, the beneficiaries will have to take less than the amounts mentioned in the will.

PROTEST BY MME. ZOLA.

Says Her Husband's Memory Can Gain Nothing by Pantheon Burial.

PARIS, April 7.—Mme. Emile Zola has published an open letter, in which she expresses regret that she cannot retain possession of the body of her husband. She declares that his labors of forty years, his part in the Dreyfus affair, and the insults of the Reactionaries have done more for his fame than can the Pantheon.

"I am grateful to those who desire to do my husband homage," Mme. Zola writes, "but I do not find the transfer of his body to the Panthéon to be necessary for his glory."

Buy Clothes as You Would a House

Suppose you were about to buy a house.

And you had the choice of twelve houses, all different, but all designed and built by the same architect.

And you also had the choice of ten times twelve houses, same locality, all different, designed and built by ten different architects,

Admitting that the one architect is as capable as any one of the other ten, the chances are you'll buy one of the 120 houses rather than one of the twelve, because you are more likely to find just the house that suits your individuality among the greater number.

When you buy Brill clothes you have the choice of 10 sets of models, totaling 120, designed and tailored by ten foremost concerns. Also a choice of 10 sets of fabric designs selected by these concerns, totaling over 500.

The chances are that you'll find in Brill stores the clothes that best suit your individuality.

Brill clothes are $15 to $45.

Brill Clothes at $30

Exclusive models and fabrics in silk-lined Spring Coats. The smoke shades, in shadow stripes and overplaids; the tiger tans, elephant shades and the new browns. Also silk-to-the-edge black and Oxford Vicuna Coats.

Cravenette Raincoats in various tan, brown, gray and Oxford shades in specially woven raincoatings.

Suits in the new Spring effects—Havana browns, tans, olives, stones, English slates, etc.

Specials at $17

Including Spring coats of fancy and gray stripe velours and silk-lined black and Oxford worsted and Vicuna Coats. Usual prices are $22.50 and $25.00.

Suits of pure worsted, velour and cassimere, in tan, gray and brown tones, and serge and thibet suits in black and blue. Usually garments as fine as these are $22.50 and $25.00.

Suits Special, $13.50

About 30 styles of worsted, velour and cassimere in tan, brown, olive, gray and other new Spring shades. Models are extreme and conservative, including two and three button coats, slanting and straight pockets, plain and cuff sleeves.

Journeyman tailored by a prominent New York maker whose cheapest suit sells retail at $18. These are all new this Spring—$18 and $20 suits—secured under price.

Brill Brothers
FOUR STORES.
Harlem Store Open Evenings.
UNION SQUARE, 14th, n. B'way. 125th STREET, cor. 3d Avenue.
47 CORTLANDT, n. Greenwich. 279 BROADWAY, n. Chambers St.

The Evolution of Ready-for-Service
Apparel for Men

The transition from the various stages of merely "ready-made" to the remarkable perfection at last attained in ready-for-service clothes, has not been accomplished without a corresponding enlightenment of the buying public.

Men of discriminating taste are aware of the tremendous strides which recent years have witnessed in the progress of garment-making.

So, too, have they been quick to note the underlying reasons for the change of public sentiment in favor of the convenience, economy and other advantages possessed by ready-for-service apparel.

But great as the general improvement has been, there are those who are not satisfied only with "doing better."

Pronounced success comes only with "best."

We feel justly entitled to the reward that has met our efforts to give to our productions a distinctiveness and character wholly due to the skill and conscientious work of our designers and tailormen.

SPRING SUITS AND OVERCOATS, $15 TO $43

Saks & Company
Broadway at 34th Street.

Young's Hats
HOME BETTER MADE
April 8th
The Gotham Philosopher says that a woman makes a business of buying an Easter hat, while a man merely stops at Young's for his on the way to business. Yet woman, in all her glory, is not more correctly arrayed. Easter styles are ready.
Derbies and soft Hats, $3.00 and $4.00
Silk Hats, $5.00 and $6.00
605-7-9 Broadway, corner Houston St.
6 Broadway, Produce Exchange. | 1197 Broadway, near 28th St.
190 Broadway, near Dey St. | 1330 Broadway, near 36th St.
849 Broadway, near 14th St. | 500 Fifth Ave., near 42d St.
Only Nassau Street Store at No. 99.
Only Brooklyn Store, 371 Fulton St., opp. City Hall.

This (Wednesday) Evening at 8:30
Also To-morrow, Thursday, & Friday Evenings, same hour,
Fishel, Adler & Schwartz
313 FIFTH AVENUE
OFFER FOR ABSOLUTE SALE
Under the management of the Fifth Avenue Art Galleries
At their above premises
THEIR ENTIRE STOCK OF HIGH CLASS
Modern Paintings and Water Colors
Owing to the recent death of MR. ABRAHAM I. ADLER
The firm intends continuing in their wholesale and publishing business only for the future.
MR. JAMES P. SILO WILL CONDUCT THE SALE

The Black Overcoat
The unobtrusive elegance of our black overcoats will appeal to every conservative dresser. For black will always endure in favor with those men whose tastes find expression in the dignified and refined.
Here's the new Spring model, fashioned of black Thibet or unfinished worsted—silk lined throughout. It is worth considerably more than its marked price—special, $21.
Wm. Vogel & Son,
Broadway, Houston St.

"Beautiful Paintings no one can afford to miss seeing"
"Paintings that have something to say for themselves."—TRIBUNE.
EXHIBITION ENDS TO-MORROW AT NOON
Open This Evening 8 to 10
AMERICAN ART GALLERIES
Day 9 to 6 MADISON SQUARE SOUTH NOW ON
Evening 8 to 10 NEW YORK CITY FREE VIEW
To Be Sold at Unrestricted Public Sale
To-morrow (Thursday) & Friday Evenings
beginning promptly at 8:30 o'clock
At Mendelssohn Hall
FORTIETH ST., EAST OF BROADWAY
(Admission by card, to be had free of the managers)
Notable Paintings
BY THE
Great Masters
OF THE
Early English, Dutch, Italian, French and Flemish Schools
From the Blakeslee Galleries
The Sale will be Conducted by Mr. Thomas E. Kirby, of
The American Art Association, Managers
6 East 23d Street, Madison Square South.

JAP-A-LAC
REG. U.S. PAT. OFF.
"WEARS LIKE IRON"
A HIGH GRADE VARNISH AND STAIN COMBINED

BEAUTIFIES THE HOME.
You can use JAP-A-LAC on everything of wood or metal, from cellar to garret, and make for yourself a bright, beautiful home. You can do your own refinishing of scratched or scuffed furniture, and produce a beautiful, lustrous finish. A few cents will cover the cost.
Try JAP-A-LAC to-day. Be sure to get the genuine in a can like the illustration. Look for the Green Label.
FOR SALE BY PAINT, HARDWARE AND DRUG DEALERS. REFUSE SUBSTITUTES.
Sixteen beautiful colors. All sizes from 15c to $2.50.
MANUFACTURED ONLY BY
THE GLIDDEN VARNISH COMPANY
CLEVELAND, OHIO.

What's Good to Drink? Just fizz it with
CLYSMIC
and it's better.
Ask for it at Martin's, The Plaza, at your club. Wherever people of discernment gather.
Splits 15c. Pints 25c. Quarts 40c.
CLYSMIC SPRING CO., Waukesha, Wis. 251 Fifth Avenue, New York

MILES SCORES EASY VICTORY OVER SANDS

Britisher Defeats Former Champion at Court Tennis in Three Straight Sets.

WHITNEY CAPTURES MATCH

Havemeyer Goes Down to Defeat After Winning from Foxhall P. Keene —Final Round To-morrow.

By their victories yesterday in the second round of the amateur court tennis championship of the United States at the Racquet and Tennis Club, Payne Whitney, New York Racquet and Tennis Club, and Eustace H. Miles of London, England, will play in the final round of the championship tournament for the honor of challenging Jay Gould for the title. Whitney scored an unexpected victory over T. A. Havemeyer, who also represented the New York Racquet and Tennis Club, and defeated Foxhall P. Keene in the first match of the tourney by the score of 5—6, 6—4, 6—0, 6—0. Miles earned the right to play in the finals by winning from Charles F. Sands, the ex-amateur National champion, in three straight sets, 6—2, 6—1, 6—3.

The fact that the Britisher would face a good player and meet an opponent capable of extending him brought out a big society crowd. Miles's performance demonstrated that he has not lost any of his brilliancy and effectiveness. His judgment was excellent and his shots remarkable for their accuracy. He repeatedly found the Grille corner and the dedans, and killed the ball in the forehand court. Sands played a good game, but was unable to make any headway against his clever opponent, whose deadly shots for the dedans scored for him many points. In playing for Chases the Britisher was very accurate, and several times succeeded in turning the penalty to account.

The Whitney-Havemeyer match was a remarkable one. Although Whitney was known to be playing a strong game, he was not thought to be strong enough to win from Havemeyer, who easily defeated Keene.

There will be no play to-day. The survivors will rest until to-morrow, when the final round will be played. Friday will be another day of rest, and the winner of to-morrow's match will play Jay Gould for the championship. The score:

FIRST SET.

Whitney ....1 1 0 0 1 1 0 0 1 0 0—5
Havemeyer ....0 0 1 1 0 0 1 1 0 1 1—6

SECOND SET.

Whitney ....1 0 1 1 0 1 0 0 1 1—6
Havemeyer ....0 1 0 0 1 0 1 1 0 0—4

THIRD SET.

Whitney ....1 1 1 1 1 1—6
Havemeyer ....0 0 0 0 0 0—0

FOURTH SET.

Whitney ....1 1 1 1 1 1—6
Havemeyer ....0 0 0 0 0 0—0

Referee—Jay Gould. Marker—W. Kinsella.

FIRST SET.

Miles ....1 1 1 0 1 1 0 1—6
Sands ....0 0 0 1 0 0 1 0—2

SECOND SET.

Miles ....1 1 1 0 1 1 1—6
Sands ....0 0 0 1 0 0 0—1

THIRD SET.

Miles ....1 1 1 1 0 0 0 1 1—6
Sands ....0 0 0 0 1 1 1 0 0—3

Referee—Jay Gould. Marker—Jack White.

Insignia for Columbia Men.

Columbia's athletes were awarded their insignia at a meeting of the Insignia Committee held yesterday. At the same meeting A. P. Montgomery, 1908, was elected Chairman of the committee and H. W. Taylor, 1909, Secretary. Following were the awards made: "C. B. B." to the basketball team, composed of J. J. Ryan, 1909, S., (Captain;) C. F. Schnepp, 1910; S. Meltzer, 1909, S.; R. V. Mahon, 1910; B. P. Cerussi, 1909, S.; T. Kiendl, Jr., 1910; W. A. Kimbel, 1909, and C. L. Hall, 1908, S., (Manager).

"C. A. F." to the soccer team, composed of C. E. Dwyer, 1909, (Captain;) P. Billingsley, 1908; L. T. Kistler, 1909; A. H. Smith, 1910, S.; J. A. Voskamp, 1910, S.; J. O'Brien, 1910; J. Tallant, 1908; S. M. Diaz, 1911, S.; J. Furgeson, 1911, S.; E. W. Hartung, 1911; G. Dwyer, 1911; W. D. Murphy, 1908, (Manager;) W. M. Carpenter, 1909, S., and F. S. Meade, 1909, (Assistant Manager).

'Varsity stripes to substitutes on soccer team: W. B. Milkman, 1909, and C. H. Floyd, 1908, L.

New York Lacrosse Club Schedule.

The New York Lacrosse Club has been organized for the coming season with the same collection of ex-college stars who have composed it in the past four seasons, under the leadership of B. A. Puge. They have been practicing on each Saturday and Sunday for the past two weeks at Van Cortlandt Park. Several recruits from the local colleges have joined the club and the outlook for a successful season is bright. The following men will compose the team: Ruge, Briner, Gutsgell, Hudson, Baum, McIntyre, Steinert, Laqui, Kainerrer, Hughes, Moran, Stewart, Rosenblatt, Jacoby, Hegelman, Newman, Hickok, Berry, Sullivan, Cronin, and Luxemberg. The schedule is as follows: April 11, College of the City of New York at Van Cortlandt Park; 18, Crescent Athletic Club at Bay Ridge; 25, Columbia at South Field. May 2, Mount Washington at Baltimore; 9, Crescent Athletic Club at Bay Ridge; 16, College of the City of New York at Van Cortlandt Park; and 23, Harvard at Bay Ridge.

Upsets in Chess Tourney.

VIENNA, April 7.—Several upsets marked the twelfth round of the international chess masters' tournament, played at the rooms of the Vienna Chess Club to-day. The American, Marshall, lost his game with Teichmann, while Maroczy, the Hungarian champion, was beaten by Berger. Duras of Prague defeated Alapin and moved up to within half a point of Schlechter, the leader, who drew his game with Cohn. In the other games of this round Rubinstein drew with Suechting, Swiderski beat Salwe, Tartakower defeated Perlis, and Bardeleben drew with Spielmann. The games between Reti and Leonhardt and Johner and Mieses were adjourned in even positions.

The dye is why!
The bright Spring sun has no terrors for the Spring Derbies made by Crofut & Knapp.
They stay black.
Crofut & Knapp Derbies at $3.
Knapp-Felt Derbies at $4.
Knapp-Felt De Luxe Derbies at $6.

Spring suits and overcoats—fast colors too.

ROGERS, PEET & COMPANY.

Three Broadway Stores.

258 at Warren st. | 842 at 13th st. | 1260 at 32nd st

SUBMARINE SIGNALS WARN.

Distinctly Heard in Fog on the Cecilie When Horns Were Not.

The Kronprinzessin Cecilie of the North German Lloyd Line, which arrived yesterday, broke a record in the run from noon Monday until noon yesterday. During that time she made 585 miles, an hourly average of 23.48 knots, or two miles better than her best previous westward performance.

The submarine signaling apparatus of the Kronprinzessin Cecilie worked perfectly.

"A heavy fog enveloped us between Dungeness and Terschellinger Bank Lightship, in the North Sea, about 8:35 o'clock at night," said Capt. Hogemann. "At 11:25 we received the sounds from the submarine bell from East Goodwin Lightship, about seven miles distant. As we approached the lightship the sounds were quite distinct. The fog horn on the lightship was not heard at any time.

"When, in our judgment, we were opposite the East Goodwin Lightship we heard the bells of the Sandettie Lightship very faintly and only through the starboard receiver. The sound gradually became more distinct and was without an echo. The distance was between nine and ten nautical miles. The foghorn on this lightship was first heard at 12:59 o'clock, about three miles distant.

"We heard the bell on North Hinder Lightship, about ten nautical miles distant, through the starboard receiver, and also the bells of Haak's Lightship, about fifteen miles distant, but not the foghorns.

"By frequently changing our course it was possible to determine the direction of the lightship to within one point of the compass."

GIORDANI JURY LOCKED UP.

They Must Decide Whether or Not Haitian Is a Counterfeiter.

Judge Chatfield, in the United States Circuit Court, yesterday charged the jury in the case of Joseph Giordani, the Haitian revolutionary agent accused of counterfeiting the "uni" and "deux" gourdes notes of the Republic of Haiti. The trial occupied the attention of the Federal court for a week.

The court said that it was for the jury to decide whether the bills were issued to deceive the Haitian public or whether they were issued, as the defense contended, as money for the Provisional Government.

It is said that the trial of the indictments still pending against Giordani, for the purchase of munitions of war to be used against a friendly power, will be interesting, as international questions are involved.

Judge Chatfield ordered the jury locked up for the night at 6 o'clock, saying that it could render a sealed verdict should it reach a decision.

GIANTS WIN EASILY.

New Yorkers Bat Hard and Little Rock Is Downed Again.

Special to The New York Times.

LITTLE ROCK, Ark., April 7.—The regular team of the New York Nationals made playthings of the Little Rock nine of the Southern League to-day, defeating them by a score of 7 to 3. The small difference in the score does not show the margin of superiority in the play. New York walloped the ball all over the park, making sixteen hits, and Bridwell was the only one who could not connect safely. That the Giants did not win by a more one-sided score was due to the fact that they did not care to humiliate the Southerners to a greater extent than the score shows.

Ames pitched for the Giants and demonstrated his fitness to go the route in a major league game so early in the year. He had speed, curves, and superb control. The score:

NEW YORK.	R	H	PO	A	E	LITTLE ROCK.	R	H	PO	A	E
Shannon, lf.	1	2	0	0	0	Thiel, lf.	0	0	1	0	0
Tenney, 1b.	0	2	11	3	0	Manion, ss.	0	0	4	2	1
Evans, rf.	1	2	0	0	0	Speaker, cf.	1	1	1	3	0
Seymour, cf.	2	2	1	0	0	East, 2b.	1	1	4	4	2
Devlin, 3b.	0	2	1	4	0	D. Stark, 1b.	0	0	13	3	1
Doyle, 2b.	0	3	4	1	1	McC'm'k, rf.	1	1	0	0	0
B'dwell, ss.	0	0	2	5	0	Hess, 3b.	0	2	1	4	1
Snodg's, c.	2	1	6	1	1	Wood, c.	0	0	3	0	0
Ames, p.	1	2	2	1	1	Walters, p.	0	0	0	2	0
						C. Stark, c.	0	0	1	0	0
Total	7	16	27	15	3	Burnham, p.	0	0	0	3	0
						Total	3	5	27	22	5

New York ....0 0 0 1 5 1 0 0 0—7
Little Rock ......0 0 0 0 0 3 0 0 0—3

Two-base hit—Hess. Three-base hit—Doyle. Sacrifice hit—Shannon. Left on bases—New York, 6; Little Rock, 5. Struck out—By Ames, 7; by Walters, 1. Base on balls—Off Ames, 1. Double plays—East and Stark, Speaker and Manion. Stolen base—Evans. Time of game—One hour and forty-two minutes. Umpire—Mr. Hart.

Yankees Vanquish Lynchburg.

Special to The New York Times.

LYNCHBURG, Va., April 7.—The Lynchburgs fell easy victims to the curves of "Smiling Al" Orth this afternoon and were beaten by the Yankees by a score of 8 to 1. Lynchburg's run came in the sixth inning. Pitcher Oakley, one of the weakest hitters on the team, got in a lucky two-bagger and scored on Bowen's short hit over second base, which Hemphill allowed to get past him.

Conroy made a batting average of 1.000, leading his team with the stick. Jake Stahl was particularly fast on the bases. Griffith was again at second base and handled himself well. The score by innings:

		R.	H.	E.
New York	0 2 1 0 0 8 2 0 x	8	15	2
Lynchburg	0 0 0 0 0 1 0 0 0	1	5	3

Batteries—Orth and Kleinow; Oakley, Kline, Westlake, and Smith.

Brooklyn, 13; Atlanta, 0.

AT ATLANTA, GA.

		R.	H.	E.
Brooklyn	0 0 1 0 6 1 1 4 0	13	18	0
Atlanta	0 0 0 0 0 0 0 0 0	0	2	1

Batteries—Hunter and Ritter; Cummings, McKenzie, and Coveney.

Jersey City, 4; Princeton, 1.

PRINCETON, April 7.—Jersey City to-day defeated Princeton by the score of 4 to 1. The score by innings:

		R.	H.	E.
Jersey City	2 0 1 0 1 0 0 0 0	4	7	2
Princeton	0 0 0 0 0 0 0 0 1	1	8	5

Batteries—Lafette, Plank, Mason, and Vandergrift; Clark and Dawson.

Results of Baseball Games.

At Richmond, Va.—New York, (American second team,) 1; Richmond, 3.

At Philadelphia—Philadelphia Americans, 7; Philadelphia Nationals, 6.

At Danville, Va.—Danville, 5; Buffalo, 4.

At Portsmouth, Va.—Toronto, 8; Portsmouth, 3.

At Toledo, Ohio—New York Nationals second team, 4; Toledo, 1.

At Raleigh, N. C.—Dartmouth, 3; A. & M., 1.

At Baltimore—Baltimore, 5; Boston Nationals, 4.

Harry Hillman Quits Track.

Harry L. Hillman, Jr., the New York Athletic Club middle-distance indoor champion, went to Atlantic City yesterday for a two weeks' rest to recuperate from over training. Hillman competed in the Buffalo games against the advice of his physician. He was not in proper condition and the exertion brought on an attack of acute indigestion. He was compelled to give up training and withdraw from further competition this Spring. His recovery from his complaint left him in a weakened condition, and he expects to build up at Atlantic City.

Robbins Reef Gun Club Plans.

The Robbins Reef Gun Club has been organized in Bayonne with Richard Blankley as President and George Boyd Secretary. Grounds have been laid out on New York Bay shore at Forty-sixth Street. Clay pigeon matches will be held weekly.

THE UNITED SERVICE.

Special to The New York Times.

The Army.

WASHINGTON, April 7.—First Lieut. S. Smith, Tenth Infantry, having been found incapacitated for active service on account of disability incident to the service, is retired.

The resignation of Capt. F. W. Cole, Quartermaster, has been accepted.

The Navy.

Lieut. W. R. Cushman, when discharged treatment hospital, Mare Island, to home and sick leave for three months.

Lieut. J. R. Combs, to the Idaho.

Movements of Naval Vessels.

Arrived—Connecticut, Whipple, Hopkins, Stewart, Hull, Lawrence, Truxtun, at Magdalena Bay; Prairie and Eagle, at Guantanamo; Sioux, Yankee, Pontiac, Powhatan, Hannibal, at Boston.

Sailed—Relief, Ajax, Navajo, from Magdalena Bay for San Diego; Dubuque, from Port au Prince for Guantanamo; South Dakota, from San Pedro for San Francisco; Tennessee, California, Washington, from Port Angeles for Port Townsend.

$3,000 AUTO TROPHY FOR STOCK CAR RACES

Jefferson De Mont Thompson Offers Cup for International Competition.

A. A. A. RACING BOARD MEETS

Plans for New Cup Race to be Taken Up at a Meeting of the Board to be Held in the Near Future.

A cup for international stock car racing was offered yesterday to the American Automobile Association by Jefferson De Mont Thompson, Chairman of the American Automobile Association Racing Board. The trophy, it was stated by President W. H. Hotchkiss at the close of the Executive Committee meeting, held yesterday in the American Automobile Association offices, 437 Fifth Avenue, will be of the value of $3,000. It will be a perpetual cup and is to be competed for annually in this country.

Previous to the meeting of the American Automobile Association Executive Board a meeting was held between the officials and the representatives of the different manufacturing associations. The proposition of the cup and the race was laid before them and met with their hearty approval.

"We hope to hold the first race for the Thompson Cup this year," said President Hotchkiss last night just before starting for his home in Buffalo. "Nothing, however, in this respect has yet been decided, but plans for the contest will be discussed at an early meeting."

Those present at this conference were William H. Hotchkiss, President of the American Automobile Association; Chairman Thompson of the Racing Board, Chairman Hooper of the Good Roads Board, Chairman Hower of the Touring Board, F. H. Elliott, Secretary; L. R. Speare, First Vice President, and O. A. Quayle, President of the New York State Automobile Association. From the National Association of Automobile Manufacturers were S. D. Waldon and Windsor T. White, and from the American Motor Car Manufacturers' Association were Alfred Reeves, R. M. Owen, and Harry Fosdick.

Chairman Hower of the Touring Board outlined his plans in connection with the tour and asked for suggestions from the representatives present in regard to the fifth annual reliability touring contest for the year 1908. He received several suggestions which will be incorporated in the rules.

Chairman Thompson of the Racing Board asked for suggestions in connection with the miscellaneous races on circular tracks, and also in connection with the Vanderbilt Cup race. He announced that the cup race would certainly be held and that negotiations for a course in the States of Missouri, Georgia, and Connecticut were already well under way. He called attention to the success of the recent Savannah stock touring car races. The representatives of the manufacturers present suggested that there should be but one contest of the latter kind each year, and that it should be international in its character. This view met with the approval of all of the representatives present, and Mr. Thompson then stated the conditions of his cup award.

The proposed convention of the American Automobile Association to be held at Buffalo coincident with the beginning of the fifth annual tour was also considered, Chairman Hooper of the Good Roads Board being present, and it was the opinion of the various representatives that good roads should be the keynote of such convention, and that, if possible, other organizations interested in the subject be asked to co-operate.

BILLIARD RULES ADOPTED.

Qualifications Defined for Players in Amateurs' International Tournament.

A meeting of the National Association of Amateur Billiard Players, held at the Liederkranz Club yesterday, framed and approved the conditions that will govern the international amateur championship tournament which is to be held in the rooms of the Liederkranz Club, beginning on April 28. The condition of chief importance to prospective entrants as decided by the meeting is that a necessary qualification for entry shall be a grand average of not less than nine, at eighteen-inch balk line, two shots in, upon a 5 by 10 table. In addition, each entry must be passed on by the Executive Committee as regards the eligibility of the player in general, with the agreement that the existing definition as to amateur status, under the rules of the National Association, shall be in effect.

In making conditions for the play in the tournament, the committee conceded the wish of the Amateur Federation of France, that the size of the balls used shall be larger than is usual in America, the standard fixed being balls 2⅜ inches in diameter, the games to be of 400 points, with the anchor shot barred.

The entries for the tournament are to close with Lincoln Brunn, Secretary of the Liederkranz Club, at 6 P. M., on April 14. The tournament is open to players from all parts of the world, and it was stated that especial attention had been paid to the matter of inducing foreign entries by notices of the tournament which have been sent out to all parts of the world where billiard playing is known to have been established.

The entries that already have been received are those of Lucien Le Rolle of France, and four noted American amateurs, Poggenburg of New York, Gardner of Passaic, N. J., and Demarest and Conklin of Chicago.

HOPPE RETURNS EMBLEM.

Billiard Champion Will Not Play Again in One-Night Matches.

Willie Hoppe, the 18.2 balk-line billiard champion, has returned the championship emblem to the donors with the notification that he declined to defend it under the present deed of gift. Hoppe is opposed to one-night games for the championship, but is willing to accept any challenge for a match extending three nights or more.

When he returned from Europe a few months ago the youthful champion issued a statement that he would play only in matches for the championship of 1,500 or more points. He challenged Schaefer and Sutton for the 18.1 and 18.2 championships, respectively, with the hope of winning both titles and returning the emblem. He lost to Schaefer, but won from Sutton, and last night announced that under no conditions would he again compete in a championship match where the points to decide the title were less than 1,500, or the nights devoted to the contest less than three.

Brooklyn's Billiard Championship.

In the billiard tournament for the amateur championship of Brooklyn, in the Knickerbocker Billiard Academy, M. D. Brown last night made a score of 300, giving him a total of 600 up to date. In the night's play Brown completed his score in thirty-two innings, with an average of 9 12-32, his highest runs being 63, 31, and 30, with double figures nine times. C. E. White added 178 to his score for the night's play in thirty-one innings, with an average of 5 23-31 and a high run of 19. The total for White up to date is 364.

Williams College Football Dates.

Special to The New York Times.

WILLIAMSTOWN, Mass., April 7.—The Williams football schedule for next Fall was announced to-day as follows:

Oct. 3, Middlebury, at Williams; 10, Harvard, at Cambridge; 17, Dartmouth, at Williams; 24, Massachusetts Agricultural College, at Williams; 31, Syracuse, at Syracuse; Nov. 7, Vermont, at Williams; 14, Wesleyan, at Williams; 21, Amherst, at Amherst.

The game with Dartmouth is the first game played with this team since the Fall of 1906, as athletic relations were severed early in 1907 on account of slugging in a basket ball game. Coach Newton, formerly head coach of University of Pennsylvania, will not return to Williams next Fall. His loss will make the success of the team difficult.

HARVARD MAY CUT SPORTS.

Probable That Basket Ball, Hockey, and Other Winter Diversions May Go.

Special to The New York Times.

CAMBRIDGE, Mass., April 7.—Harvard's football schedule was announced to-night, and it is identical with that of last year, except for the transposition of the dates of two contests. The Athletic Committee passed a vote to the effect that on or before May 1 it would consider and act upon the desirability of abolishing all intercollegiate contests at Harvard from the end of the football season next year until the Spring recess. It has been feared that the football schedule would be cut, in accordance with the recommendation of the Faculty that the number of intercollegiate contests be considerably reduced.

In passing the football schedule unaltered the Athletic Committee has most daringly defied the Faculty, and, seeing that there has got to be a compromise of some sort, has decided that if anything must be sacrificed it shall be basket ball, hockey, and the other sports of the Winter months. Thus it is hoped to appease the Faculty, which otherwise might vote to abolish intercollegiate athletics altogether, a measure which would immensely please President Eliot.

The undergraduates are determined that there shall be no reduction of the number of intercollegiate contests in any line of sports, and the Athletic Committee is loath to accede to the demands of the Faculty. Between the two bodies an exciting game of see-saw is being waged, and the undergraduates are fearful that in the shuffle athletics may be dealt a deathblow. The schedule is as follows:

Sept. 30, Bowdoin at Cambridge; Oct. 3, Maine at Cambridge; Oct. 7, Bates at Cambridge; Oct. 10, Williams at Cambridge; Oct. 17, Springfield Training School at Cambridge; Oct. 24, Annapolis at Annapolis; Oct. 31, Brown at Cambridge; Nov. 7, Carlisle at Cambridge; Nov. 14, Dartmouth at Cambridge; Nov. 21, Yale at New Haven.

ATHLETES TO BE FAVORED.

Champions of New York A. C. Can Waive Initiation Fee.

Of much interest to the athletes who represent, or have in the past worn, the Mercury Foot of the New York Athletic Club in all sports, was the special meeting of the organization held at the Central Park South Clubhouse last night. According to the provisions of an amendment to Article III., Section 10, of the constitution of the club, many of the men who in the past, as well as at the present time, have worn the Mercury Foot and carried it to victory in various championships, as well as many men who, after winning honors, dropped from the athletic roll into comparative obscurity, will be enabled, upon proper application, to take their places upon the resident membership roll, incidentally waiving the initiation fee, although the regular annual dues of a resident member will have to be paid.

Capt. Jeremiah T. Mahoney, who appeared to father the addition to the constitution, although most of the many members present had before the meeting expressed themselves favorably upon it, made a stirring speech before the meeting, bringing up the good points of the bill, and concluding amid applause. The full addition to the constitution concerning the athletes, which was passed unanimously by the members at the meeting, is as follows:

Athletic members who have for three or more consecutive years competed for the club may be admitted as resident or non-resident members upon the payment of one-half the admission fee prescribed for these classes. An athletic member who has represented the club with success for five or more consecutive years, and who has during that time won at least one National championship, or won an Olympic championship, or has been a member of a crew or team winning a National championship, may, upon the approval of the Admissions Committee, the Committee on Athletics, and the Board of Governors, be admitted to resident membership without the payment of an initiation fee.

There were many other matters passed upon by the club at the meeting, which was a special one called by the Board of Governors.

"HACK" SAILS FOR ENGLAND.

Russian Declares That He Got Rough Deal in Match with Gotch.

George Hackenschmidt, the "Russian Lion," who recently lost the wrestling championship to Frank Gotch in Chicago, sailed yesterday morning on the steamship Kaiser Wilhelm der Grosse for home. The ex-champion still showed the effects of the roughing he received at the hands of the American wrestler. His face was marked by abrasions, cuts, and bruises. His left ear is very much swollen and cut and he limped slightly as he walked.

Before leaving Hackenschmidt complained of the treatment he received in the championship match last Friday in much the same terms as were used in his cable to The London Daily Mail, which has been printed in THE TIMES.

The wrestler said he was going on the other side to fill some engagements in London, among them being a match with Zbysco, and he did not know whether he would consent to meet Gotch again. Under certain conditions he said he would make an effort to regain his title, but not in Chicago.

Hill Climb for Worcester.

Special to The New York Times.

WORCESTER, April 7.—The bill authorizing the Mayor and Aldermen of cities and the Selectmen of towns to grant permits for automobile hill climbing tests has passed the Legislature and Worcester will have another Dead Horse automobile climb.

As soon as word was received here a special meeting of the Board of Governors of the Worcester Automobile Club was called to-day, and the board appointed a committee to confer with the Selectmen of Leicester and the Aldermen of Worcester regarding a permit for a hill climb on June 6. The Dead Horse Hill course lies partly in Worcester and partly in Leicester. The bill particularly legalizes speed races on the fine highways of the State of Massachusetts, and at the same time permits those conducting the contests to bar the public off these highways or to charge them for being on the course. The committee appointed consists of John P. Coughlin, Daniel F. Gay, F. E. Frost, John S. Harrington, and George Stowe. A feature announced to-night was that only stock cars would be allowed to enter the contest, for all high-powered special cars or freak cars would be barred.

Tennis, Track, and Field Games.

G. F. Touchard, Hamilton Grange Lawn Tennis Club, and Dr. William Rosenbaum, Harlem Lawn Tennis Club, reached the finals yesterday of the first outdoor tournament of the season. The matches have been in progress for the past week during good weather on the courts of the Hartsdale Outdoor Club of the Bronx. Touchard in his semi-final defeated Frederick P. Fox, New York Lawn Tennis Club, 6—4, 7—5; while Dr. Rosenbaum defeated William H. Connell, New York Lawn Tennis Club, 6—3, 6—4.

The tournament began with a field of eighteen competitors. Their matches on the two dirt courts were interesting, although the playing surfaces were far from being in excellent condition. A running track circles the outer edge of the lawn tennis field, and upon this the competitors engaged in an impromptu set of games with the following results:

50-Yard Dash.—Won by Z. Lippe; William H. Connell, second.

Standing Broad Jump.—Won by William H. Connell, scratch, 9 feet 4 inches; G. D. Evans, scratch, 8 feet 10 inches, second.

Standing High Jump.—Won by Z. Lippe, scratch, 4 feet 2 inches; William H. Connell, scratch, 4 feet, second.

12-Pound Shot Put.—Won by R. E. Dougherty, scratch, 41 feet 6 inches; J. Wright, (1 foot,) 39 feet 8 inches, second.

Throwing Baseball for Accuracy, 50 feet.—Won by G. D. Evans; Abraham Bassford, Jr., second.

Target Shooting with Pistol, 10 Yards.—Won by R. Dewey; L. Vennerstron.

Changes in Cornell Crew.

Special to The New York Times.

ITHACA, April 7.—Gavett, a veteran of three years' standing, was sent in at bow oar in the Cornell 'Varsity crew to-night, superseding Clarke, a big junior, who has been rowing there ever since the crews went out on the water. He went back to the four-oared combination. Courtney also made other changes, bringing Stevens, whom he discovered two weeks ago and later superseded by Koern, back into the 'Varsity. The rest of the crew rowed as usual. R. F. Colson, a junior, who rowed in the four-oared shell last year, has quit rowing for this year at least.

VOGEL BROTHERS

$15 Spring Overcoats That Will Please the Most Critical Man

OVERCOATS with smart style, excellently tailored and fashioned of splendid looking and long wearing fabrics—overcoats that any man may be proud of—and the price but $15. Twenty dollars would be a fair price—and that would be the price here if these overcoats were not made in our own workrooms and sold direct to you.

Never were greater assortments gathered from which to make selection. There's the full boxy models and the semi-fitted styles—smart weaves in light tans, greys, olives and browns, as well as black—in every size for every man—unequalled at $15.

Vogel Brothers
42nd St. At 8th Ave

Smith Gray

¶ Boys have good memories; we won their confidence a generation ago and we are doing it again. The popular suits are "double breasters" and Norfolks, in olive, new browns and plain colors. $5.00 to $12.00.

SMITH, GRAY & CO.

NEW YORK
Broadway at Warren St.
Broadway at 31st St.

BROOKLYN
Broadway at Bedford Ave.
Fulton St. at Flatbush Ave.

American Locomotive Motor Car

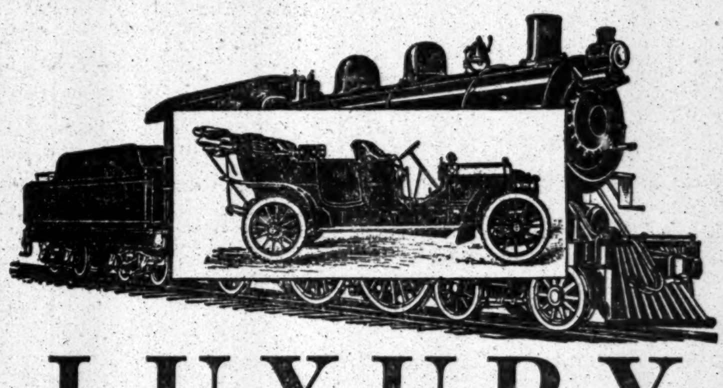

LUXURY

Is found in every feature of this automobile of recognized superiority. The
DIRECT DRIVE ON BOTH THIRD AND FOURTH SPEEDS
Is one distinctive point of construction that makes users of the six-cylinder sixty and four-cylinder forty wonder how any one can run a car without it.

Imported Material. American Workmanship

"IT STAYS NEW"

A few bargains are offered in new 1907 cars.

American Locomotive Automobile Co.

FACTORY, PROVIDENCE, R. I. 1886 BROADWAY, NEW YORK

Wanted—Touring car of modern construction; latest make; not less than 30 horse power; first-class in every particular; will pay prompt cash; send full particulars and selling price. A. B., Box 146 Times, Times Square.

OWEN MORAN WINS.

English Champion Beats Ad Wolgast at National A. C. in Fast Bout.

Owen Moran, champion featherweight of England, demonstrated his superiority over Ad Wolgast of Milwaukee in a fast six-round bout at the first professional fistic entertainment of the newly organized National A. C. of America, East Twenty-fourth Street, last night. Wolgast came here well recommended and with a long record. While he is far from being in the front ranks, he showed that he is an ambitious youngster who will bear watching in the future. He lacks the skill of Moran and Abe Attell, but he possesses a stiff punch, and had the champion guessing during several stages of the scrap.

Wolgast, confident and smiling, assumed a crouching attitude and covered himself so peculiarly as to make him appear awkward. He rushed head foremost and abruptly came up with either the left or right and landed on the face and jaw. In the second he mixed it viciously, and Moran was bewildered, and in the third round, after the Briton had beat a tattoo of heavy left jabs to the face, Wolgast turned Moran completely around with a wicked left swing to the jaw. Moran had his opponent in distress in the fourth round from body blows. The fifth was a lively session, both playing for the body. In the final round Wolgast was very tired and scarcely landed an effective blow. The Englishman brought him to his knees with a jolt to the chin, and Wolgast was groggy at the finish.

Military League Games To-night.

The Seventy-first Regiment Armory, at Park Avenue and Thirty-fourth Street, will be the scene of a great athletic carnival to-night on the occasion of the annual handicap events of the Military Athletic League. Every regiment in New York save the Seventh, which is not in the Military League, will have its track and field team out to win the point prize, a handsome solid silver cup. Five hundred entries from the Thirteenth, Twenty-second, Twenty-third, Seventy-first, Ninth, Twelfth, Eighth, and Fourteenth, make up the list of cinder-path stars hardly excelled by even the big New York Athletic Club and Irish-American Athletic Association meets in Madison Square Garden.

Yale Man's Long Hammer Throw.

NEW HAVEN, April 7.—Carroll Cooney of New York, Yale's football guard, to-day exceeded the hammer-throw record by hurling the weight 161 feet, although the throw was not made in competition and will not count. Cooney's recent work makes him a likely intercollegiate winner. Capt. "Bobby" Burch of the Yale football eleven to-day wrenched a tendon in his knee while running the quarter mile, and may be out of track athletics for the season.

PERPETUAL MOTION

EVOLUTION in automobile construction complete in its fullest sense—gives at the end of the first decade a type as near PERPETUAL MOTION as has yet been reached in the history of mechanics. The perfected SIX cylinder type of to-day, with its perpetual power—or in its automobile sense, CONTINUOUS TORQUE, represents the highest degree of efficiency that has yet been attained in motor car construction.

Mora
MECHANICALLY RIGHT
SIXES

are the logical result of this period of evolution. Aside from their splendid mechanical superiority, they stand forth in 1908 as the embodiment of every ideal of the particular motorist. They fill every requirement in RELIABILITY. They are ECONOMICAL in upkeep, and so SIMPLE in construction that a woman can drive.

Send for our SIX cylinder catalogue; get information on every high-grade car on the market—Then COMPARE. Telephone 3829 Columbus for demonstration.

MORA MOTOR CAR CO.
Broadway and 52d Street.

TIMES SQ. AUTO CO.

Largest Dealers in New and 2d Hand Automobiles in the World.

OUR LOW PRICES THIS WEEK ARE A FEATURE OF CARNIVAL WEEK.

DON'T FAIL TO VISIT OUR INTERESTING AND INSTRUCTING SHOW THIS WEEK.

1599-1601 BROADWAY.

BEST THING ON WHEELS

FISK REMOVABLE RIM

It Solves the Problem

LIGHTEST
SUREST
QUICKEST

Entirely New and a Revelation

A wrench is the only tool required to remove and replace the rim, with its already inflated tire, in seventy seconds. A fitting companion for

FISK TIRES

"A Little Higher Priced and Much Better."

The Fisk Rubber Company
CHICOPEE FALLS, MASS.
1,725 Broadway, N. Y.

A1 Autos Slaughtered.

During Carnival Week will sell 100 autos greatly under value and the best makes! Manhattan's Pioneer Automobile Establishment.

Packards, Runabouts, or Touring, $1,000 to $1,200.
Pierce Arrows, $1,100 to $3,500.
$11,000 Fifty horse Rochet-Schneiders, $2,200 to $3,200.
Six-cylinder Frayer-Miller Speedster, $1,200.
1907 Oldsmobile Touring and Speedsters, $1,400 to $1,650.
1907 Thomas Touring and Speedsters, $1,400 to $1,500.
Rainiers, Touring and Speedster Autos, $650 to $800.
$3,000 Glides, complete, at $750.
Popes (listed $3,500 to $4,000) at $850 to $1,800.
$7,300 Daimler, $950; $8,000 Vicquot, at $1,100; $9,500 Fiat, $2,500; $8,500 Mercedes, at $2,500. Cadillacs, Maxwells, Ramblers, Reos, and Autocars, at $175, $200, $250, $300, and $450. 200 other unusual opportunities. Demonstrations cheerfully given.

Auto Bodies, Large Variety,
Put on your car. Prices extremely reasonable.
Broadway Mammoth Automobile Exchange,
239 to 245 West 56th, near Broadway.

AUTOMOBILES REPAIRED.
THE GARVIN MACHINE CO.,
Spring and Varick Sts., New York City; telephone 2607—Spring. Now is a good time of the year to give attention to the overhauling of your car, and the putting of the mechanical parts in first-class order. We will make a very attractive proposition for doing your work in a thorough manner on reasonable terms. Our equipment is complete, our experts being trained in both foreign and domestic factories.
WE NUMBER AMONG OUR CUSTOMERS MANY OF THE MOST PROMINENT OWNERS OF AUTOMOBILES IN NEW YORK AND VICINITY.

Diamond Rubber Co.'s Guaranteed Goods.
CLEAN, FRESH 1908 SHOES.
28x3, $12.75; 30x3, $13.75; 30x3½, $17.50.
SPECIAL INNER TUBES.
28x3, $3.00; 30x3, $3.25; 30x3½, $3.50.
Special Heavy Wrapped Tread Shoes,
MICHELINS, GOODRICHES, Fisks, Hartfords, Continentals,
and other 1908 GUARANTEED TIRES
AT MAKE YOU BUY PRICES!
COMPLETE Automobile Supplies Catalogue Mailed Free.
E. J. WILLIS CO., 8 Park Place, bet. B'way & 6th Av. "L."

A Pope-Toledo for sale, $1,250; splendid condition. Auto, Box 27 Times, Times Square.

AUTOMOBILES
Ready Reference for Buyers.

ACME — J. B. BREWSTER & CO., 7th Av. & 49th St. Tel. 131 Bryant.
AMERICAN MORS — St. Louis Car Co., B'way & 54th St. Tel. 4044 Col.
AUTO-TOPS. DUST AND SLIP COVERS. BODIES. Upholstering, repairing, forging. 2871 Bryant.
AUTOCAR — Autocar Sales Co., B'way & 80th St. Phone 4928 River.
BRYANT MOTOR CO. (Successors to Bouton Motor Co.)
AUTOMOBILE RENTAL SERVICE
30 and 40 horse power touring Cars and Limousines equipped with milemeters. Rates, $2.00 and $3.00 per hour, plus 30 cents per mile. Garage and office, 41 & 43 West 63d St. Telephones, 4490-4491—Columbus.
EASTERN-AUTO-TOP, 164 W. 46th Street.
AUTO SUPPLIES — The Place to Buy Tires & Supplies at Cut Prices. E. J. WILLIS CO., 8 PARK PLACE.
BAKER ELECTRIC — Baker Motor Vehicle Co. of N. Y., 1,790 B'way. Tel. 2830 Col.
CADILLAC — GEORGE J. GROSSMAN, 1,649 B'way, corner 51st St.
CORBIN — 1,888 Broadway, (63d St.) Phone 5903 Columbus.
DARRACQ — Motor Car Co., 1989 B'way, bet. 67th and 68th Sts. Tel. 5324 Col.
ELMORE — A. Elliott Ranney Co., B'way, at 61st St., N. Y. Phone 3850 Col.
Empire Tires WEAR LONGEST — 73D ST. & BROADWAY. Tel. 2547 Col.
FIAT — THE HOL-TAN CO., 244-250 W. 49th St. Phone 2406 Bryant.
FORD — MAMMOTH GARAGE CO., WHITE PLAINS, N. Y.
FRAYER MILLER — Co., Motor Mart, 62d St. & B'way. Tel. 2851 Col.
GARFORD — GARFORD MOTOR CAR CO., 1,540-42 B'way. Phone 4831 Bryant.
HAYNES — HAYNES AUTOMOBILE CO., 1715 Broadway. Phone 1346 Columbus.
HOL-TAN — THE HOL-TAN CO., 244-250 W. 49th St. Phone 2406 Bry.
JACKSON & GLIDE — G. J. Scott Motor Co., 1720 B'y. Tel. 4421 Col.
LOZIER — THE LOZIER MOTOR CO., Broadway and 55th St. Tel. 3892 Col.
MATHESON & POPE-HARTFORD — A. G. SOUTHWORTH CO., INC., 1,733-37 Broadway. Phone 4040 Columbus.
POPE-TOLEDO — Direct factory represents Greater N. Y. and Long Island. John W. Sutton, A. W. Blanchard, Mgr., 812 Flatbush Av. Telephone 3114 Prospect.
PULLMAN — CIMIOTTI BROTHERS, 1843 Broadway. Tel. 1772 Col.
Quinby, J. M. & Co. — Simplex & Panhard, NEWARK, N. J.
RENAULT — RENAULT FRERES, B'way & 57th St. P. Lacroix, Gen. Mgr. Tel. 3004 Col.
REO-PREMIER — R. M. Owen & Co., 1,759 B'way, nr. 56th. Phone 2440 Col.
ROYAL TOURIST — C. A. Duerr & Co., 2,182 B'way. Tel. 7578 River.
STODDARD-DAYTON — B'WAY & 57TH ST. 'PHONE 5191 COL.
THOMAS — Harry S. Houpt Co., B'way & 63d St. Tel. 6450 Col.
WELCH — MOTOR CAR CO. OF N. Y., 1,871-3 Broadway. 'Phone 6237 Col.
WHITE — WHITE CO., Broadway and 62d St. Phone 5962 Col.

The New York Times

"All the News That's Fit to Print."

PUBLISHED EVERY DAY IN THE YEAR BY THE NEW YORK TIMES COMPANY.
Adolph S. Ochs, Pres't & Tr. B. C. Franck, Secy.
Address all communications
THE NEW YORK TIMES,
Times Square, New York City.
Telephone: 1000 Bryant.

NEW YORK, WEDNESDAY, APRIL 8, 1908.

Entered at the New York Post Office as second-class mail matter.

ONE CENT in Greater New York, Jersey City, and Newark. Elsewhere, TWO CENTS. FIVE CENTS Sunday.

OFFICES—NEW YORK:
Publication.......................Times Square
Downtown.........................8 Spruce Street
Wall Street..........................80 Broadway
WASHINGTON..........Washington Post Building
PHILADELPHIA..........Public Ledger Building
LONDON......................67 Fleet St., E. C.
PARIS.......................36 Rue du Sentier

Subscription Rates—By Mail, Postage Paid.
DAILY, per Week....................$0.12
DAILY AND SUNDAY, per Week.........0.17
DAILY, per Month...................0.50
DAILY AND SUNDAY, per Month........0.75
DAILY, per Year....................6.00
DAILY AND SUNDAY, per Year.........8.50
SUNDAY, with Pictorial Section, per Year. 2.50
THE NEW YORK TIMES WEEKLY FINANCIAL QUOTATION REVIEW, per Year.......1.00
To Canada, $1.50 per year.
THE NEW YORK TIMES SATURDAY REVIEW, per Year..........1.00
To Canada, $1.50 per year.
Add $1.05 per month for foreign countries daily and Sunday, 80 cents daily only.

FOURTEEN PAGES.

MORE EXEMPTIONS FOR LABOR.

The Washington telegrams describe the interest in the hearings on the amendments to the anti-trust law as waning. It does not follow that the public interest either is waning or should wane. It is perceived now that a better informed public sentiment at the time of the original enactment would have preserved the country from uncounted ills. The same is true of the amendments at the present time. For example, when Mr. GOMPERS spurns the exemptions offered to labor trusts, and declares that he would rather endure the hardships of the present law than submit to registration, a special wonder arises. What objection can Mr. GOMPERS have to publicity in such matters as campaign funds, and entertainment committees, and strike benefits, and the reasonableness of contracts with employers, that he should so resent passing the examination to which it is proposed to subject both capital and labor? If the protests of capital are to be disregarded, does not the same argument apply to labor trusts?

Prof. JENKS made an argument for the exemption of trades unions which hardly helps the bill. He drew a distinction between incorporated and unincorporated concerns, and explained the exemption of trades unions on the ground that they are organized for the purpose of defending liberties and privileges relating to them in their personal capacity and are not organized for profit. They have a human quality and the corporations organized for profit have not.

This is something like reform run mad. Who ever heard of the slightest restraint being placed upon the many admirable benevolent purposes of trades unions? Who has ever suggested that they were connected in any manner with inter-State commerce, and should be prohibited as restraints of trade? On the other hand, who can doubt that alongside these beneficent activities of labor trusts there runs as mercenary a strain of motives as those which animate any capitalistic trust? Indeed, cannot it be plausibly urged that in this respect the labor trusts are the greater offenders? Who ever heard of capitalist trusts compelling the purchase of their goods by the methods employed by the labor trusts in selling labor? Yet what a shout of protest would arise at any proposal to give special exemptions to capitalist trusts.

On the other hand, it will be admitted that the capitalist trusts have a better claim to exemption in the fact that they have been specially legislated against, while labor trusts already enjoy special exemptions. The law not only permits strikes to raise wages or shorten hours, it even tolerates strikes for the discharge of non-unionists, when no questions of conditions of employment are in dispute between either the strikers or the boycotted workers. The distinction is plain. Any capitalist will go to the limit in praising his product, and pressing its sale, but he would be ashamed to ask that he should be protected in prejudicing the goods of his competitor, nor would public opinion support him in such piracy.

It seems that the time has tardily arrived for treating both capital and labor according to their deserts, with special burdens and exemptions for neither, dealing with the matter in a spirit of hard-headed common sense.

ANTI-GAMBLING VOTE TO-DAY.

The Senators at Albany must make no mistake. A vote against the anti-gambling bills will not be misunderstood. Such a vote, no matter who casts it, no matter what pretext he may make for it, no matter how he may think to deceive himself, is a vote for gambling. That is its inevitable effect, and it is too late for any Senator to plead ignorance of it.

Gov. HUGHES did well, on Monday evening, to state the case as plainly as he did in Brooklyn. There was no claptrap or sentimentality about what he said. He spoke clearly and fully and with a good deal of indignation against the trickery that had been used to defeat the bills. The indignation was amply justified. There is not the shadow of a doubt that opposition to the bills comes solely from the gamblers or those who profit directly or indirectly by the gambling. In the long and earnest discussion that has taken place since the bills were introduced, it is literally true that not a single reasonable or even plausible argument has been brought forward against them. The fight made for the bills has been an entirely open one. It has been made before the people. It has depended absolutely on debate and on the reason and conscience and common sense of the people. The facts in the matter are not obscure or difficult to understand. They are well within public knowledge, and the simplest of the voters can comprehend them. They do. The applause that greeted Gov. HUGHES in Brooklyn on Monday reflects the common sentiment in all parts of the State.

There is no use in predicting the result of the vote to-day at Albany. On the showing of the last test vote there is a clear and safe majority for the bills. It can be broken only by defection. We hope that the bills will be passed. The welfare of the State, the integrity of the Constitution, the sentiment of the great majority of the people, and especially the sentiment of multitudes of innocent sufferers from the ills bred by gambling, all these demand their passage. It will be a bold man indeed who, having supported the bills, can at this moment betray the principle they represent.

THE IRONY OF FATE.

The Barmecide's feast in Denver the other night, at which Mr. BRYAN was the principal speaker, is one of the most cheerful incidents of the political year. It should cause merriment even in the Bryanite ranks. Like Beau Brummell and his valet in the play, the guests "ate the names of things," and Mr. BRYAN, as is his wont, named many things indigestible. The waiters had gone on strike. The irony of fate was never more amazingly illustrated than in a waiters' strike at a Bryan banquet.

The reason for the strike was the same old reason. The waiters objected to the smallness of their pay. So they paraded and cheered in the Denver streets while Mr. BRYAN and other stalwart friends of the laboring man went foodless until three pitiful non-union waiters could be found to pass the dishes.

This was presumably a cheap banquet, in accordance with the Bryan idea of Jeffersonian simplicity. Why need there be waiters at such feasts? To be served at meals by hirelings is surely undemocratic. Diedrich Knickerbocker veraciously reports that at the simple meals of the early settlers of New York they did not even have sugar bowls. A large lump of sugar tied to a string was suspended from the ceiling and deftly swung from mouth to mouth so that each could take a bite to sweeten his tea.

At the Bryan banquets the food should be placed on the table so that the diners could help themselves. Then the flow of conversation would be enlivened with such remarks as "Pass the butter" and "Are the pickles busy?" and a genuine approach to Spartan simplicity secured.

THE AUTOMOBILE PARADE.

The splendid street display of the self-moving vehicles on Broadway last night has not been equaled anywhere else in the world. There have been motor car parades in plenty; every seaside resort has them nowadays every Summer; but here were thousands of cars in line, representing every type of self-moving vehicle produced in the last ten years, a period that practically comprises the development of the automobile industry in the United States.

To the many thousands of onlookers the parade was as interesting as it was to the participants, which is saying a good deal where the motorcar is concerned. Generally the mood of the man on foot is hostile to the motorist. The historical section included the humble "quad," the earliest types of runabouts, the first touring and city cars. In the second section the display was even more significant. The present types of cars, the 1908 models of tourists, limousines, and racers, represent what we are forced to consider an approach to perfection in mechanical fitness. Ten years hence we may know better.

Commercial vehicles and decorated cars, including some ingeniously pictorial floats, were also in line. Looking down on the parade from the windows of THE TIMES's tower, the spectator felt that here indeed was a twentieth century display of man's ingenuity.

The automobile festival, which ends next Saturday night, is called a carnival with some measure of reason. The place of the motor car as an instrument for the pleasure of man is not to be disputed. Last night's parade indicated the enormous vitality of a comparatively new industry, and showed as well the great interest felt in its development in this community.

YALE'S "NEW YORK HABIT."

Harvard once tried exempting her students from petty regulations, with full freedom of residence and attendance or non-attendance at college lectures. One result of this tentative arrangement is thus described in The Atlantic Monthly for April by Mr. JOHN CORBIN:

At the season when Winter had become darkest and most oppressive, one party of undergraduates woke up in the Grand Central Station in New York, still clad in their evening clothes. After due consideration, they decided that their purpose the night before must have been to spend the month of February under the clement skies of Bermuda, and stopping only to buy the necessary flannels on Broadway, they embarked forthwith.

The Yale boys are disporting themselves, it seems, in a similar fashion. Yale trusts her young men to choose their own courses of study, and with a zeal and insight born of their appreciation of this academic privilege they usually select those courses for which the lectures fall on some other day than Saturday. They sally forth in week-end delegations upon outbound trains headed for this city, where, to use JOHN BUNYAN's phrase, they proceed to enjoy the pleasures of sin for a season. Theatre parties, bites and sups in modern palatial hostelries, and other Philistine diversions and adventures beguile their minds and consume their substance, while chaplains frown upon empty pews, professors waste wise words on the vacant air, and the Registrar meditates vengeance against the luckless wight who shall overstep his chapel "cuts."

We suggest that the committee which will soon report on the situation advise the Faculty to yield, as gracefully as it may, to the judgment of the undergraduates. For if they are transcending their heights, then what is the elective system good for?

TOPICS OF THE TIMES.

Who Will Dance When All May?

That the New York Methodist Conference has voted almost unanimously in favor of repealing the famous "amusement clause" in Paragraph 248 of the Book of Discipline is highly indicative of a change in Methodist sentiment in and near New York City, but it tells little or nothing as to what the General Conference will do on the subject, and the prospects are that it will do nothing except deny the request.

Of course, everybody knows that the change of sentiment with respect to amusements is by no means confined to the Methodists in the metropolitan district. Hardly anywhere, nowadays, does either dancing or card playing seem to anybody intrinsically vicious, and the old horror of the theatre and the circus is much mitigated, even in the backwoods. It is one thing, however, to view with a kindlier or more tolerant eye things that were once objects of a fierce animosity, and quite another formally to pronounce them harmless or desirable, which is what the repeal of the paragraph would practically do. The New Yorkers are ready to take that step, as many of them have been for some years past, but elsewhere too much of the old feeling still survives for immediate action of that sort. That it will come in time cannot be questioned.

Curiously enough, the chances are that, with respect to dancing, at least, when the Methodist youth at last get permission to indulge in it as much as they choose they will have lost much or all of the old inclination. For, according to credible reports, the popularity of dancing as a polite form of amusement and exercise is slowly waning among sophisticated people. Devotion to it is not yet appreciably unimpaired in the distinctly lower walks of life, but it seems to be considered too simple and old fashioned in the others.

Whether there is any connection between the diminished reprobation and the increased disinclination is a question not to be answered conclusively, but a connection can at least be suspected. More potent, however, is doubtless the growing love of outdoor sports. Perhaps if "dancing on the green" could be revived something of the old favor would return. The old novels had much to say about such dancing, but apparently it was always the amusement of peasants, and the peasant, who is fast disappearing from Europe, we never had.

Statements Without Foundation.

Supt. FREER of the Society for the Prevention of Cruelty to Animals proved himself neither well-informed nor wisely cautious when he attempted to inspire the members of the Woman's Municipal League with doubt as to the existence of rabies among dogs.

The reality of the disease has, indeed, occasionally been questioned, but never by anybody of authority, and it is not only admitted, but asserted by everybody who speaks from knowledge. That it is a rare disease is true, and many a dog is shot as mad when he hasn't shown even one symptom of rabies, and many persons are scared into a pseudo-hydrophobia by dog bites which should have excited no more apprehension than any other lesion of the same extent. But that rabies exists is a demonstrable and demonstrated fact, beyond all intelligent denial.

And Mr. FREER was even worse employed when he said that "only vivisectionists declare that rabies is very common in animals." Nobody that we ever heard of says that, and vivisectors as a class hold the same opinion as to the prevalence of the malady as do other scientific and enlightened people. Mr. FREER's insinuation against the honesty of the Health Board was unwarranted, in the worst of taste, and generally outrageous. His whole talk was characterized by the recklessness of statement and the eagerness to ascribe low and base motives to opponents for which all anti-vivisectionists are notable, and, so far as his address had any effect at all, the effect was wholly harmful and misleading.

Baby Wagons on the Drive.

To the Editor of The New York Times:

Some action should be taken against the baby carriage nuisance on Riverside Drive. The sidewalk on the river side of the avenue is altogether too narrow to accommodate the people under ordinary conditions, but when hundreds of baby carriages are being pushed up and down this narrow sidewalk, many of the carriages being two abreast, it causes great inconvenience to the general public who try to get some pleasure in strolling along this most beautiful driveway in the world.

The bridle path is right next to the sidewalk, and is not used enough to warrant its existence. It would be a good plan to merge it into the sidewalk and then fence off one-third of this enlarged sidewalk next to the roadway to be reserved exclusively for baby carriages. If this were done a great public nuisance would be eliminated. C. H. R.

New York, April 6, 1908.

Who Will Watch the Watchers?

To the Editor of The New York Times:

Mr. Joseph Avery is right when he asserts in your issue of the 4th inst. that there are more grafters in the police service than any person has any knowledge of. But what good does he expect Mr. Bingham to accomplish by his demand for another $100,000 for a secret police service? To watch the police? But who will watch the secret service men if they watch the police? What will prevent them from joining hands with the regular sleuths?

Brooklyn, April 6, 1908. M. MACON.

Dead Civilizations.

To the Editor of The New York Times:

Apropos of the brutality of New York and Chicago policemen during the late demonstrations of the hungry and out of work, have you forgotten the famous saying of Macrobius relative to the ancient uprisings in Greece and Rome in behalf of the oppressed: "The more slaves—the more enemies"? Dead civilizations send you back that warning. S. A.

New York, April 5, 1908.

HALE ATTACKS TAFT.

Refers Sarcastically to His "Prolonged Absences"—Censured by Burkett.

Special to The New York Times.

WASHINGTON, April 7.—A bitter attack on Secretary Taft made by Senator Hale to-day brought about a heated discussion in the course of which the younger Republicans openly confronted the Senate organization. The clash resulted in a signal defeat for Hale. It left him in an untenable position, from which he could neither advance nor retreat. The battle raged over the Army Appropriation bill, which was passed yesterday.

Senator Hale called attention to the publication of an article in the morning newspapers which declared that it was the intention of the War Department eventually to raise the army to a strength of 125,000 men.

This increase in the army, the Maine Senator charged, was due to the Chief of Staff. This official, he alleged, often was Acting Secretary of War, and had authority to put into effect his militant ideas. He was Acting Secretary, said Hale with sarcasm, because of the "prolonged, frequent, and necessary absences of the Secretary."

Senator Hale moved to reconsider the vote by which the bill was passed.

Senator Warren defended his bill, and declared it was not extravagant. Senator Beveridge interrupted to ask whether the army, reinforced by the militia, would be capable of coping with even one army corps of any of the great armies of the world.

"No," said Warren promptly.

Mr. Hale broke in with some heat and denounced as "sheer nonsense" the statements that this country could be invaded by a foreign power. Then he asked leave to withdraw his motion to reconsider the vote on the bill.

This was the cue the insurgent Republican Senators had been waiting for. Senator Burkett objected to the withdrawal. He charged Senator Hale with bad faith and worse grace in bringing up the subject for the sole purpose of making a personal attack on a Government official who was before the people as a candidate for Presidential honors.

Senator Frye brought the affair to an end by asking that Mr. Hale's motion be laid on the table, which was done.

ADMIRAL EVANS BETTER.

The Battleships All Make Improved Scores at Target Practice.

PASO ROBLES, HOT SPRINGS, Cal., April 7.—"Rear Admiral Evans had a splendid night and is feeling better than at any time since his arrival here," to-day said Dr. P. E. McDonald, who accompanied the Admiral to the springs here.

Lieut. Evans declared that his father was unusually bright and cheerful.

While Admiral Evans has had no acute attacks since his arrival here, it is now practically certain that he will not rejoin the fleet at San Diego or participate in any of the celebrations and various functions in Southern California.

SAN DIEGO, Cal., April 7.—The naval collier Ajax arrived off this port yesterday bringing mail and passengers from the Atlantic fleet at Magdalena Bay. Among the passengers were Lieut. Commander Bradshaw and Lieut. White, who were sent from Washington to witness the target practice of the sixteen battleships. Lieut. White said that while he was not at liberty to give out any of the scores made, it could be stated that some records were broken.

"The most significant and prominent feature of the work," he declared, "is the fact that there is not a single ship in the fleet which has not beaten her former records by a good margin."

LONDON, April 7.—The formal reply of President Roosevelt to the invitation of Great Britain offering the facilities of British ports to the American battleship fleet on its voyage around the world and asking the fleet to visit an English port has been received at the Foreign Office here. The President points out that the details for the last leg of the voyage home have not yet been arranged, but he thanks the British Government for its kind invitation.

Cruiser Chicago Ends Long Voyage.

NORFOLK, Va., April 7.—The United States cruiser Chicago, bearing a homeward-bound pennant flying from her maintop and trailing in the waves astern, passed the Virginia Capes to-day, thus completing her long journey from the Pacific Coast. She proceeded into Hampton Roads.

Why Adopt the Raven?

To the Editor of The New York Times:

Why should the Democratic Party adopt the raven as an emblem? Why should it make the donkey its personification? There is no need for it. We might as well add Bryan in cap and bells to complete the picture. Nay, verily, there is no divine right for a defeated candidate to succeed himself and lead the party to further defeat.

But nature abhors a vacuum, and if the party does not begin to crystallize on some suitable man, even Bryan, with his wind, will fill the vacuum. That is why we should turn our eyes to the young Caesar of the Northwest, on whose banners has already been inscribed victory, and who will be able to add National to State victory, his Excellency Gov. Johnson, Democratic Governor of Republican Minnesota. P. B. P.

Staten Island, N. Y., April 7, 1908.

Gray Can Carry the East.

To the Editor of The New York Times:

Why can't we get New York to vote for Gray on the first ballot? Gray will carry New York, New Jersey, Pennsylvania, Delaware, Maryland, and Connecticut. I don't think any Western man can. JOHN V. CRAVEN.

New York, April 6, 1908.

"A Inseck."

To the Editor of The New York Times:

If you will turn to the file of Punch of some years agone you will find the question of the identity of the turtle settled by the station agent.

If memory serves me, that potentate said: "Pigs is dogs and cats is dogs, but a turkle is a inseck." HERBERT EDWARDS.

New York, April 6, 1908.

COMRADES.

Somethin' about an old sweetheart—some
 dream about an old flame,
Feller named O'Reilly wrote it—don't just
 remember th' name;
Heard it last night at th' lecture—girl
 that knew how to recite
Had it committed to memory—knew how
 to bring it out right.
Some perfect stranger set near me, back
 pretty well to'rds th' door,
Feller just dropped in I reckon—I never
 saw him before;
Feller 'bout fifty or sixty, purty well
 dressed I could see,
Dropped in to pass a dull evenin', an'
 took a seat right nex' t' me.

Somethin' about an old sweetheart—I
 don't remember it all,
But it was still when she spoke it—wasn't
 a sound in th' hall;
I don't go much on recitin', but when she
 spoke it, you see,
I couldn't help listenin' to it, she seemed
 to talk right at me;
Somethin' about an old sweetheart; say,
 but she knew how to speak,
Somethin' in her or O'Reilly made me
 all wet on my cheek;
And when I looked at th' stranger, hopin'
 that he didn't see,
His cheek was wet and a tear rolled
 down on th' side nex' to me.

Somethin' about an old sweetheart—I don't
 remember th' words,
But it brought memories to me, Spring-
 time an' flowers an' birds;
Brought back th' Spring an' th' Junetime
 —thoughts that were misty and dim,
An' I looked over an' wondered what it
 was bringin' to him.
I saw him take out his hankchef, lookin'
 about sort o' sly,
An' when he thought I wa'n't lookin' rub
 somethin' outen his eye;
He didn't seem like a stranger—you know
 how sympathy is—
Somethin' about an old sweetheart—mebbe
 some kindred o' his!

J. W. FOLEY.

ANTI-GAMBLING VOTE IN SENATE TO-DAY

Racing Interests Make Final Effort to Break Ranks of Governor's Supporters.

BOTH SIDES WORK FOR VOTES

Struggle Now for the Votes of Grattan, Knapp, and Wilcox, Which Will Decide.

Special to The New York Times.

ALBANY, April 7.—The fight over the Agnew-Hart bills embodying the Governor's recommendations for the abolition of race-track gambling will be renewed in the Senate to-morrow when those measures come up for final action. To-night the victory is being claimed by both sides.

Representatives of the racing interests at the Capitol are making gigantic efforts to defeat the bills. In and out of the Senate Chamber every member believed to be still open to conviction has been subject all day to every threat, promise, or argument the resourceful apostles of continued gambling at the race courses have been able to frame. Their efforts have been supplemented by pressure from political leaders favorable to the racing interests.

Three Senators in particular seem to have been singled out for these last efforts to defeat the race-track reforms. They are Senators Grattan of Albany, Knapp of Clinton, and Wilcox of Cayuga. The latter made his first appearance in the Senate this week after an extended leave of absence. He was not present to vote last Wednesday when the bills were up in the Senate for advancement to the order of third reading. Senators Grattan and Knapp, on that occasion, voted for the proposition to make the proposed reforms take effect on Sept. 1 instead of at once, but, after this had been done, voted for the advancement. Senator Grattan announced that he would vote for the bills when they came up for final passage. Senator Knapp made no such pledge.

Senator Grattan is a member of the Albany County organization controlled by William Barnes, Jr., who is bitterly opposed to Gov. Hughes personally, to his reforms generally, and the race-track reforms in particular. Mr. Barnes has an editorial to-night in the local newspaper he controls, in which he fiercely denounces the proposed reforms.

Up to a late hour to-night Senator Grattan was still declaring that he would vote for the bills.

Senator Knapp has found himself in a position equally difficult. He said to-day that he had been urged by many of his constituents to vote against the race-track reforms, but was noncommittal as to what he would do.

Senator Wilcox said to-night:

"I do not believe that there is any greater wrong in betting at a race track than on an election. It may be unwise from a political standpoint to urge the passage of such bills as these, but I am first of all a good Republican, and the Governor, I am told, is a Republican, too."

Should Grattan, Knapp, and Wilcox join hands with the opposition, there would only be twenty-six votes, a bare majority, for the bills, provided no Senator should be taken suddenly ill and fail to appear in his seat and none of those who voted against the Sept. 1 proposition should desert.

Senator Raines, majority leader of the upper house, who said he would assume full responsibility last Thursday when the bills were under discussion for putting off the final vote until to-morrow, said this evening that he thought the bills would pass.

Senators Grady and McCarren will lead the fight against the proposed reforms on the floor of the Senate. It was reported to-night that an effort would be made to put back the Sept. 1 amendment in the belief that the plea that reasonable time should be given the racing interests to adjust themselves to the new conditions might appeal to a majority in the Senate. If passed with the amendment the bills would have to be sent back to the Assembly for concurrence, which would mean further delay. In anticipation of this, and in hope that the Assembly might be induced to reverse itself, an extensive propaganda has been carried on by agents of the racing interests among members of the lower house.

BILLS THAT WILL GO OVER.

Many Reforms Urged by Governor Likely Not to be Considered.

Special to The New York Times.

ALBANY, April 7.—The inference drawn here from the action of the Senate Finance Committee to-day, in reporting favorably a concurrent resolution providing for final adjournment on April 23, is that leaders of the Governor's own party in the Legislature are determined that all of his reform measures not already passed shall be defeated. Speaker Wadsworth of the Assembly said that branch of the Legislature would cheerfully concur in the Senate action.

THE TIMES's correspondent to-day had talks with many of the Republican leaders in both houses. They were not willing to be quoted, but their attitude toward the proposed reforms can be summed up thus: Among the Republicans in the Assembly there is outright hostility to the Governor and his reforms. In the Senate there is total indifference.

Here is a list of the reforms urged by the Governor which are likely to be endangered by the programme of the leaders: Amendment to the Public Utilities law, placing telegraph and telephone companies under the control of the commission; Direct Primary Nominations bill; Massachusetts Ballot bill; plan to accelerate the construction of subways in New York City by exempting such improvements from the debt limit; amendments to the labor law; plan to fight tuberculosis in cattle; enactment of a Pure Food law; National Guards reforms; abolition of the Quarantine Commission; decreasing the number of Port Wardens from nine to five.

That the Governor will urge the enactment of all or a majority of his reforms through special messages, as he did last year, is a possibility which the Republican leaders are looking forward to with apprehension.

BANKING BILLS IN SENATE.

Two Reform Measures Pass, Two Laws Affecting Reserves Are Amended.

Special to The New York Times.

ALBANY, April 7.—The Senate to-day passed two of the banking reform bills and amended two others providing for an increase of the reserves of State banks and trust companies. About half the measures, urged by Clark Williams, State Superintendent of Banks, and the Special Banking Commission, have been passed by both houses. Several are yet to be passed in the Assembly before they are placed on the Senate calendar.

The reserve bills by a vote of 22 to 20 were amended so as to take from the basis upon which the reserves are to be computed all State deposits which are secured by State bonds.

The reserve as established in the bills, arranged in the order of final passage, are:

State Banks and Individual Bankers—In Manhattan, 25 per cent., two-fifths of which must be in cash; in Brooklyn, 20 per cent., one-half of which must be in cash; elsewhere, 15 per cent., three-fifths of which must be in cash. The remainder may be on deposit in other institutions.

Trust Companies—In Manhattan, 15 per cent. of the aggregate deposits, exclusive of money held in trust and time deposits, the whole of which reserve must be in cash; in Brooklyn, 15 per cent., two-thirds of which must be in cash; elsewhere, 10 per cent., half of which must be in cash.

HOUSE DEMOCRATS ANGRY.

Republicans Broke Quorum to Prevent Reporting Publicity Bill.

Special to The New York Times.

WASHINGTON, April 7.—John Sharp Williams worked a new trick on the Republicans of the House to-day in his efforts to force them to consider legislation demanded by the President. He advised some of his followers to commit what is tantamount to a formal violation of the House rules to emphasize the fact that some of the Republicans had with deliberate purpose broken a quorum in the Committee on Election of President and Vice President. Their object was to prevent a vote on a motion by Judge Rucker, a Democrat, to report favorably the McCall bill, providing for publicity of campaign contributions. There were five Democrats and only three Republicans present when the committee met this morning. Mr. McCall and Bourke Cockran were on hand to discuss the bill. Perry Belmont, President of the National Publicity League, and other members of his organization declined to attend, on the ground that they had already appeared at such hearings, and there had been plenty of discussion.

When Judge Rucker, the ranking Democrat on the committee, saw that the Democrats had the Republicans in a minority, he moved that the bill be reported, and demanded a vote on his motion. Representative Gaines of West Virginia, Chairman of the committee, is a stanch supporter of Speaker Cannon, and heartily against publicity bills, especially with a Congressional and Presidential campaign coming on.

He saw that something had to be done instantly, or the bill would be reported, so he whispered to Representatives Burke of Pennsylvania and Diekema of Michigan, the other two Republicans. They immediately fled from the committee room. That left the committee without a quorum, and the Rucker motion could not be put.

The Democrats were angry at the trick. In all their filibustering to force legislation through the House they have never resorted to quorum breaking. The matter could not, under the rules, be taken up in the House, so the Democrats issued a public statement reciting the facts and adding:

"The five Democratic members of the committee were in favor of reporting the McCall bill, and it would have been favorably reported but for the filibustering tactics of the Republicans in breaking the quorum."

Chairman Gaines of the majority issued a statement in reply, which is in part as follows:

"The McCall bill was introduced on the 31st day of March. It will be seen, therefore, that the anxiety for its passage has been postponed, so far as all the gentlemen who signed the statement are concerned, until a late day in the session—and until the Democratic filibuster.

"The truth is that substantially the McCall bill was before the committee during the last Congress and was the subject of a great number of hearings and of thorough consideration. Messrs. Rucker, Hardwick, and Gillespie were also members of the committee at that time. The defects of the present McCall bill were sufficient at that time to induce them to condemn a similar bill."

PREDICTS FREE PRINT PAPER.

Herman Ridder Has Sixty-eight Republicans Pledged to Its Support.

Special to The New York Times.

WASHINGTON, April 7.—Wood pulp and print paper will be on the free list before the end of the present session of Congress, according to a statement made by Herman Ridder to-day. Sixty-eight Republican Representatives, he said, have pledged themselves to him personally to vote for the measure, and these, combined with the solid Democratic minority, will carry the measure overwhelmingly.

"I have the written pledges of sixty-eight Republicans," he declared. "Payne and Dalzell alone stand in the way, and if they continue as now the House will adopt a resolution directing the Ways and Means Committee to report the bill to the House, when it will be passed.

"I have seen Senator Aldrich, and have assurance that, once through the House, there will be no trouble in his Senate Committee.

"The tariff makes the price of paper $2.50 per 100, when it would be $2.05 but for the tariff. I have proved that. It is $2.05 in Canada when it is $2.50 here, and the difference is exactly the protection plus the freight. If my computation is wrong, if the tariff doesn't keep up the price, then why are they afraid to take off the tariff?"

SENATOR LOSES $10,000 SUIT.

Court Decides That Owen Must Pay Fee of Washington Lawyers.

Special to The New York Times.

WASHINGTON, April 7.—If a decision handed down to-day by the Court of Appeals of the District of Columbia is sustained by the Supreme Court of the United States, Senator Owen of Oklahoma must pay the law firm of Dudley & Michener of Washington $10,000 and interest, claimed by them as part of the big Indian fee of $750,000 won by Senator Owen several years ago for the adjudication of the claim of the eastern, or emigrant, Cherokees against the United States.

FORTIFICATIONS BILL PASSED.

Senate Replaces $3,000,000 Cut Out by the House.

Special to The New York Times.

WASHINGTON, April 7.—With a few amendments offered in open session the Fortifications Appropriation bill, carrying nearly $12,000,000, slipped through the Senate to-day. As the bill passed the House it carried approximately $8,000,000, but the Senate Committee restored $3,000,000 that had been eliminated, this amount going to Hawaii and the Philippines principally.

The Senate adjourned until Thursday, and on that day will take another adjournment until Monday of next week. There are not now on the calendar any pressing measures likely to be enacted this session.

MORE INTEREST IN FLYING.

Applications at the Patent Office Have Increased 100 Per Cent.

WASHINGTON, April 7.—That interest in aeronautics is becoming universal is shown by the large increase in the number of applications for patents received at the Patent Office. In the past year there has been an increase of 100 per cent. in the number of applications, including many from foreign countries. The problem has enlisted the efforts of the foremost inventors of the country.

LEAVE JACKSON TO HUGHES.

Little Prospect of Legislative Investigation Unless Governor Urges It.

Special to The New York Times.

ALBANY, April 7.—There is little prospect of a legislative investigation into the official conduct of Attorney General Jackson unless Gov. Hughes takes a hand in the situation.

In the Senate the Saxe resolution calling for such an investigation is dead. "The initiative will not be taken in this branch of the Legislature," said Senator Raines to-day. "It is up to the Assembly or to Gov. Hughes."

The Governor is noncommittal.

The Civic Forum Incorporated.

ALBANY, April 7.—The Civic Forum of New York, organized to maintain lectures and classes in the field of social and political science, to aid in the study of social and industrial problems, filed a certificate of incorporation to-day. The Directors are Robert J. Collier, E. R. L. Gould, R. E. Ely, George McAneny, Emerson McMillan, M. M. Marks, Morgan J. O'Brien, James B. Reynolds, and Isaac M. Seligman.

Governor Signs Harburger's Bill.

Coroner Julius Harburger received word yesterday that Gov. Hughes had signed the Harburger bill, designed to make it unlawful for an undertaker or other person to embalm the body of a person who dies under suspicious circumstances before it has been viewed by a Coroner.

BOARD ALONE CAN SAFEGUARD SCHOOLS

Neither Firemen, Police, Nor Building Bureau Can Interfere, Says City Counsel.

TO MAKE ALL FIREPROOF

Wooden Stairways to Go, More Exits, and Other Precautions to be Passed On To-day.

An opinion from Corporation Counsel Pendleton will be placed before the Board of Education this afternoon, setting forth that the Fire Department and the Bureau of Buildings have no power to issue orders for fire escapes or any alterations whatsoever in the public school buildings of New York for the purpose of safeguarding the pupils, but that this, as well as all other school matters, rests solely in the hands of the board itself.

The board therefore will begin at once on such changes and additions in the equipments of the schools as the Building Committee may deem necessary, without the fear of interference or suggestion from either the Fire Department or the City Bureau of Buildings which has existed in the past.

In his opinion, which is in the form of a letter to Edward S. Murphy, Superintendent of Buildings for Manhattan, Corporation Counsel Pendleton says:

"I think there can be no doubt that the Board of Education is charged with the duty of construction or putting school houses in such condition as to doors, fire escapes, and other means of exit that there will be the least possible danger to the children from fire. The Board of Education constructs schoolhouses, and has an agency charged with the construction, repairing, and general supervision of schoolhouses.

"I do not think that you, as Superintendent of Buildings, are charged with the duty of taking action in court, or in fact any action, in regard to schools which you may think to be unsafe. I think, however, in view of your expert knowledge and experience in such matters, it would be a proper and commendable thing for you to do to write to the Board of Education calling attention to such school buildings as you deem to be unsafe in the respects mentioned. It could certainly do no harm and might shield you from criticism.

"It would follow from what I have already written that you should not ask the co-operation of the Police Department in the vacating of public schools against which fire-escape orders are pending. It is for the Board of Education to close the schools if the buildings are dangerous, and I presume no aid will be needed from the police to vacate the buildings."

This letter has been turned over to Supt. C. B. J. Snyder of the Department of School Buildings, who has already reported to the Building Committee that certain measures in his judgment should be taken as speedily as possible "to safeguard our school buildings and their occupants in case of fire." These will be brought before the Board of Education this afternoon, and as they have been approved by the Building Committee, and as the Board of Estimate has already appropriated $1,000,000 for such work, the board is expected to adopt them promptly.

To Make All Schools Safe.

These precautions for each building will be recommended by Supt. Snyder:

A sufficient number of fireproof stairways and exits to permit of its occupants vacating same in not more than three minutes in non-fireproof and not exceeding three and a half minutes in fireproof structures.

All wood stairs to be replaced with those of fireproof material, exception being made in the case of small frame schools in outlying sections where ample means of exit are otherwise provided.

All terminals of fire escapes to be to the street where possible, otherwise if to a court or yard then there must be proper egress to the street without crowding any exit used for other stairways.

All stairways not less than three feet wide or none more than six feet without an intermediate handrail.

The ceilings of all cellars and basements and all wood ceilings of non-fireproof buildings to be fireproofed either with metal, or plaster board, metal lath and plaster, or some similar effective material.

No wood inclosure about boilers, machinery, pumps, &c.

All classroom doors to open into the rooms. All stair doors above the first floor or basement where exit is had shall open into the stairway following the line of the flow of pupils and out at the first floor or basement toward the exits. All exit doors to open out. All gates to open clear and provided with locks so that they can be kept locked, open and back, during school hours.

All ladders to roofs, no matter whether to attic and thence to scuttle at bulkhead or direct, shall be of iron.

Discontinue all connections between the main floors and boiler, engine, or storerooms in cellars, access thereto to be from the outside of the buildings.

All wood chutes or shafts to be made fireproof.

All clothing hung in the open hall or on a stairway to be removed, hooks taken down, and provision made elsewhere.

NEW SCHOOL BUILDINGS.

Committee Selects Those Most Needed—Brooklyn Gets Most.

Now that it has been decided that Brooklyn will get the lion's share of the new school buildings for which Controller Metz will ask an appropriation of $4,000,000 of the Board of Estimate, the Building Committee has decided to recommend to the Controller the following buildings as most urgently needed by the Department of Education:

Manhattan—A building at 111th Street and Lexington Avenue, to cost $295,000; a building at 182d Street and Wadsworth Avenue, to cost, $96,000. Total, $391,000.

The Bronx—An addition of eighteen rooms to the building at 141st Street and Brook Avenue, $135,000.

Brooklyn—A building in Herkimer Street, near Ralph Avenue, $211,000; an addition of thirty-two rooms to building at Glenmore and Stone Avenues, $256,000; a building at East Ninth Street and Avenue K, $182,000; a building at Barren Island, $17,000; a building in Lorimer Street, $132,000; an addition to the building at Twenty-first Avenue and Eighty-third Street, $119,000; a building of thirty-five rooms at Fort Hamilton Avenue and Fifty-first Street, $211,000; a building at Fort Hamilton Avenue and Forty-third Street, $8,000; a building of forty-eight rooms at St. Nicholas Avenue and Suydam Street, $280,000; a building of thirty-five rooms at Benson and Seventeenth Avenues, $211,000; a building of forty-eight rooms at Fourteenth Avenue and Forty-second Street, $327,000; a building of forty-eight rooms at Porter Avenue and Harrison Place, $327,000. Total, $2,281,000.

Queens—A building in John Avenue, Richmond Hill, $196,000; a building at Walker and Grafton Avenues, Woodhaven, $195,000; a building of forty-four rooms at Cavert Avenue and George Street, Ridgewood, $330,000; another building at Ridgewood, $9,500; an addition of twenty-four rooms to the building at Middle Village, $202,000; an addition to the building in Van Alstine Avenue, Long Island City, $170,000. Total, $1,104,500.

Total for the city, $3,911,500; 5 per cent. interest, $195,575. Grand total, $4,107,075.

HIS PLEA TO ROOSEVELT.

Suggestion That President Might Be Forgotten Is Answered.

"You may be forgotten one hundred years hence," recently wrote A. K. Hicks, Secretary of the Long Island Railroad Young Men's Christian Association in Long Island City, to President Roosevelt, "unless you send some token to put in the cornerstone of the new Young Men's Christian Association building, which will be laid on April 30."

The President responded by sending a card containing a handsome steel-engraved portraiture of the White House. Inscribed on the bottom of the card in the President's handwriting was:

"With the best wishes of
"THEODORE ROOSEVELT."

The new building is the one to which Mrs. Russell Sage contributed $85,000 as a mark of the esteem in which she holds the Long Island Railroad men, many of whom she knows personally.

MISS WOOD BRIDE OF MERRILL E. GATES, JR.

Banker's Daughter and College President's Son Married in Grace Church Chantry.

GAY BRADT WEDS MISS GRAY

Lieut. Lajos Kada of Austrian Army and Miss Marie S. Eddy to be Married To-morrow.

Merrill Edward Gates, Jr., son of Dr. Merrill E. Gates of Washington, D. C., and Miss Mary Underhill Wood, daughter of the late William H. S. Wood, were married at noon yesterday in the chantry of Grace Church. The Rev. Dr. William R. Huntington, rector of the church, officiated.

The bride, who is a great-niece of the late Johns Hopkins of Baltimore, was given in marriage by her brother, William Congdon Wood. She wore a white satin gown, trimmed with rose point lace, and carried white lilacs.

Miss Lois Homans, daughter of Mrs. Edward C. Homans, was the maid of honor, and the bride's only attendant. William Bishop Gates was his brother's best man. There were no ushers.

Owing to the bride being in mourning the wedding was a very quiet affair, and was witnessed by only intimate friends and relatives of the bridal pair. After a wedding trip Mr. and Mrs. Gates will live at 39 East Twenty-seventh Street.

The father of the bridegroom, Dr. Merrill E. Gates, was formerly President of Rutgers and Amherst Colleges.

The late William H. S. Wood, father of the bride, was formerly President of the Bowery Savings Bank, and head of the publishing firm of William Wood & Co. of 51 Fifth Avenue.

BRADT—GRAY.

Miss Emma Bangs Gray, daughter of Mr. and Mrs. James Frederick Gray of 851 West 121st Street, was married last night in the North Presbyterian Church, 155th Street and Broadway, to Gay Bradt Advertising Manager of The Globe of this city, by the Rev. John R. Mackay. There were several hundred guests.

Miss Emily Ott was the maid of honor, and Dr. J. Bentley Squire was best man. The bride wore a gown of white silk with point lace and a tulle veil. She carried lilies of the valley. Miss Ott wore a pink silk gown.

The ushers were John O'Neara, Edward Westfall, William Woods, and Charles Bayer. After the ceremony there was a reception at the home of the bride's aunt and uncle, Mr. and Mrs. Robert Gray, 413 West 146th Street.

WEDDING PLANS.

Austrian Army Officer to Marry Miss Marie Eddy To-morrow.

The wedding of Miss Marie S. Eddy, daughter of Mr. and Mrs. Titus E. Eddy of 13 East Fifty-seventh Street, and Lieut. Lajos Kada, Fourth Hussars, Austro-Hungarian Army, which will take place at 4 o'clock to-morrow afternoon at the home of the bride, will be a quiet event. Mgr. Lavelle of St. Patrick's Cathedral will officiate.

The bride will be given in marriage by her father, Titus E. Eddy. She will have no attendants. Baron Hoenning O'Carroll, Austro-Hungarian Consul in New York, will be Lieut. Kada's best man. There will be no ushers.

Lieut. Kada and his bride will probably live in Budapest.

Invitations have been issued by Mrs. Thomas K. Egbert of 9 West Seventy-fourth Street for the marriage of her daughter, Miss Margherita Wheeler Gray, and Henry Augustus Taylor at 4 o'clock on Thursday, April 30, at the Church of the Heavenly Rest. The Rev. Herbert Shipman, rector of the church, will officiate.

Miss Margaretta M. Lowther, a cousin of the bride, will be maid of honor, and the bridesmaids will be the Misses Sally M. Crane, Henrietta Taylor, Katharine Meyer, and Clara G. Lowther, the two latter cousins of the bride.

Ross F. Gates of Derby, Conn., will be best man, and the ushers will be George Greer of Rye, N. Y., a cousin of the bridegroom; George W. Miles of Boston, Edwin B. Strange of Ridgewood, N. J., a cousin of the bridegroom, and Hobart C. Weller.

Brun-Buisson to Wed Mlle. Duriot.

Among the applicants for marriage licenses at the city bureau yesterday were M. Vincent Frederick Brun-Buisson, the fencing master of 569 Fifth Avenue, and Mlle. Alphonsine Duriot of 198 Seventh Avenue. He is 45 years old and she is 33.

MRS. LATHROP'S DEBUT.

Mrs. Richard Stevens's Cousin to Give Concert at Colony Club.

A concert will be given this afternoon at the Colony Club by Mrs. Benjamin Lathrop, a dramatic soprano, who is a cousin of Mrs. Richard Stevens of Castle Point. This will be Mrs. Lathrop's début in public, though she has sung at a number of private residences. Isidore Luckstone will be at the piano.

Mrs. Lathrop, who was Miss Stevens, comes from San Francisco, where the earthquake of 1906 destroyed her property.

JUNIOR GUILD'S BENEFIT.

Neat Sum Realized in Aid of New York Orthopaedic Hospital.

Several hundred dollars were realized yesterday from the entertainment given under the auspices of the Junior Guild for the benefit of the New York Orthopaedic Hospital at the home of Mrs. C. B. Alexander. Miss Beatrice Herford gave original monologues.

Well-known women interested in the guild are Mrs. F. C. Huntington, Mrs. H. H. Hollister, Jr., and Mrs. L. L. Benedict, Jr.

Among the subscribers to the entertainment were:

Mrs. Benjamin Brewster, Mrs. James A. Burden, Mrs. Dwight Collier, Mrs. R. Fulton Cutting, Mrs. Charles de Rham, Mrs. Seth Barton French, Mrs. Douglas Robinson, Miss E. S. Hamilton, Miss Frelinghuysen, Mrs. Robison, Mrs. William D. Sloane, Mrs. Walter Suydam, Miss Whitney, Miss Caroline White, and Mrs. Marion Story.

Miss Elizabeth Hoyt is President of the guild; Miss Margaret Benedict, Treasurer, and Miss Helen Tweed, Secretary.

"NEURASTHENIA" REHEARSED.

Mrs. Eustis to Play Leading Role in Satire on the Nerves of Society.

The first rehearsal of the amateur theatricals, which will be given on April 21 in the ballroom of the Plaza, was held yesterday and the rôles assigned. The play is called "Neurasthenia," and is supposed to be a satire on the "nerves" of modern society women.

Mrs. James B. Eustis, the heroine of the recent "live snake" tableau at the Plaza, is to play the chief rôle, and is surrounded by some of the best-known amateurs in society.

Lydig Hoyt, who played with Mrs. Waldorf-Astor in "Ye Reveillon de Pierrette," will play the leading man's rôle.

FOR A BIDE-A-WEE HOME.

Sydney Grundy Comedy to be Given with Mrs. Amory in Leading Role.

An entertainment for the benefit of Bide-a-Wee, which will include Sydney Grundy's comedy, "Snowball," will be given by members of the Amateur Comedy Club on April 27 at the Waldorf-Astoria. Mrs. Wellman Nowland Amory will play the leading rôle in the Grundy comedy, and among the members of the Comedy Club who will have rôles are Evert Jansen Wendell and Edward Fales Coward. Vaudeville will be introduced between the acts.

The proceeds of the entertainment, which is being arranged by Mrs. Harry Ulysses Kibbe, President of Bide-a-Wee, are to be devoted to the purchase of a home for Bide-a-Wee at Harrington Park, N. J., on the Hackensack River. The fund has already been started, and one contribution just received is for $250.

Among the patronesses are:

Mrs. Frederick W. Vanderbilt, Mrs. John E. Cowdin, Mrs. Artcher Huntington, Mrs. Abbott Brown, Mrs. George H. Gould, Mrs. Stephen Utley Cadwell, Mrs. Ulysses S. Grant, Mrs. James Speyer, Mrs. Paul E. Rasor, and Mrs. William Sakee Hofstra.

Mrs John E. Cowdin is one of the Vice Presidents.

Acquire Grace, Elasticity, Strength, Skill, Health and Good Figure by
PHYSICAL CULTURE
Prof. J. D. Rera
1848 Lexington Ave.
Telephone 4148—79th St.
Only by appointments at residences.

OCEAN TRAVELERS.

Henry W. Taft's Wife and Daughter Arrive on Kronprinzessin Cecilie.

Among the passengers arriving yesterday by the North German Lloyd liner Kronprinzessin Cecilie from Bremen, via Southampton and Cherbourg, were:

Dr. and Mrs. Robert Koch, Mrs. Henry Taft and Miss Louise Taft, who were met at Quarantine by Henry Taft, brother of the Secretary of War; Miss Alexander Lodyenskaia, daughter of the Russian Consul General; Mrs. Clarence A. Tuttle, E. G. Wells, and Mrs. E. E. Wallace.

Another passenger was Mrs. E. S. Freisinger, the chief costumer of the Manhattan Opera House, who brought back a number of costumes from Paris for next season's opera.

Sailing to-day on the White Star liner Oceanic for Southampton, via Plymouth and Cherbourg, are:

Mr. and Mrs. Charles D. Stickney, Mr. and Mrs. Charles Scribner, Countess Potulicka, Mr. and Mrs. Thomas Thacher, Major St. Aubyn, Misses M. M. and M. L. Eaton, Mr. and Mrs. Edward Bell, William M. Barnum, and F. W. Hoyt.

On the Cunard liner Lucania for Liverpool, via Queenstown, to-day are:

Capt. E. B. Casey, Edward Lym, George Maxwell, Capt. A. McMorland, Mr. and Mrs. Alfred Pritchard, Mrs. M. Watson, Capt. F. A. Wilcox, and Frank Hardcastle.

Leaving for Rotterdam to-day on the Holland-America liner Potsdam are:

Miss Elizabeth Bates, A. A. Frankel, Miss Anne K. Quinn, Mr. and Mrs. E. H. Landon, Richard B. Grinnell, Mr. and Mrs. A. Emden, and Mr. and Mrs. F. J. Haupt.

Benefit for Home for Incurables.

A special matinée will be given at the New York Theatre on April 30 for the benefit of the House of the Holy Comforter, a free home for incurables, on the upper west side. Mrs. Benjamin Lathrop will sing, and Mlle. Adeline Genee will dance. Among those interested in the benefit are Miss Cornelia R. Barnes, 10 East Seventy-ninth Street; Mrs. C. C. Cuyler, 54 East Fifty-second Street; Mrs. Haley Fiske, 39 Riverside Drive; Miss Luisita Leland, 162 Madison Avenue; Mrs. Clarence Mackay, 244 Madison Avenue, and Mrs. H. W. Munroe, 24 Gramercy Park.

Social Notes.

The wedding of Francis M. Livingston and Mrs. Macpherson (Marie Burroughs, the actress) will occur to-day at the home of the bride, 261 West Ninety-third Street. They will sail for Italy on Saturday.

A fair will be held by the class sewing for the Seaman's Benefit Society to-day at the rooms of the Women's Municipal League, 19 East Twenty-sixth Street.

Mr. and Mrs. Percy Chubb, who are in town from Glen Cove, L. I., and Mr. and Mrs. Joseph E. Willard of Richmond, Va., are at the St. Regis.

The young people in charge of the fair to be given on Friday at Mrs. Alexander's for the benefit of a home in the country for convalescent babies solicit contributions of money and fancy and useful articles, cake and candy, and all such parcels should be sent to Mrs. Alexander's home, 14 West Fifty-eighth Street.

Miss Lydia Mason Jones and Arthur C. Blagden are to be married on June 20 in St. Thomas's Church.

Mrs. Edward Lauterbach has returned from a visit of several weeks in Washington.

CIRCUS DAY FOR ORPHANS.

Some Special Features Arranged for Them Next Tuesday Afternoon.

The managers of the Barnum & Bailey Circus have decided to give the annual performance to the orphans in the institutions of this city next Tuesday afternoon. The little ones who have been wondering if they were to see the circus this year will not only see the circus, but a whole lot of special features designed for them as well.

One of the band of clowns brought the matter to a head by asking one of the managers when the children were coming, as they would like to start rehearsing some of their stunts for them. A meeting of the managers followed, and it was then that next Tuesday was decided upon.

It is hoped by the managers that they will be able to take care of all of the orphans in the institutions, and the request comes from them that the people in charge of the institutions immediately send in their applications for seats, so that provision may be made for the children. The clowns intend doing a lot of things to amuse the visitors, and one of the managers of the circus has had built a huge comic contrivance to be worked by the clowns that is sure to give the little folk a lot of fun.

THOUSANDS RUSH FOR JOBS.

Luna Park Inundated by Applicants for 250 Places as Painters.

It took nearly five hours yesterday morning for Fred McClellan, manager of Thompson & Dundy's Luna Park, at Coney Island, to engage 250 painters to assist the corps already at work regilding and repainting the many towers, minarets, pinnacles, and skylines that go to make up the park. The delay was occasioned by no lack of applicants.

At 6 o'clock 800 men had gathered in front of the gates of Luna. By 7:30 the number had doubled. An hour later the crowd threatened to burst in the gates. The regular painters could not get through the throng, and consequently no work was being done.

Then a call was sent in for the police. The reserves came from the Coney Island Station and had to use their clubs freely before the crowd would thin out.

It was after 10:30 o'clock before Manager McClellan had selected his 250 men and had got his whole staff at work.

AUTO CHAINS CAN'T HOLD HIM

"Handcuff King" Is to Show a Theatre Audience How to Get Out of Them.

Houdini, "the hand-cuff king," will try a new kind of "stunt" on Friday night at Keith & Proctor's 125th Street Theatre, where this special evening has been set apart as "automobile night" in honor of the carnival. Houdini has accepted a challenge issued by the Weed Chain Tire Grip Company.

The challengers are to enmesh his body, arms, legs, and head in a series of their steel chains such as are used to prevent heavy cars from slipping on wet roads. In addition they are to put two steel-rimmed automobile wheels about him. Then they will lock him in with padlocks. He says he can extricate himself. Automobile men have their doubts.

THEATRICAL NOTES.

Henry B. Harris will present Robert Edeson for three special performances at the Providence Opera House, Providence, on April 23, 24, and 25, in the dramatization of Stewart Edward White's story, "Conjuror's House." The performances are given to protect Mr. Harris's contract with the author.

Arthur F. Phinney and Adeline Dunlap, both connected with Savage's London production of "The College Widow," will sail to-day on the Oceanic.

The Orpheum Vaudeville Circuit has contracted for four miniature operas by Reginald de Koven and Robert B. Smith.

Fritzi Scheff, as Mlle. Modiste, is announced as the Easter offering at the Academy of Music.

Beginning on Monday, April 20, the part now being played by Ethel Levy in "Nearly a Hero" at the Casino will be intrusted to Nora Bayes.

Williams & Walker will celebrate their one hundredth performance in "Bandanna Land" at the Majestic Theatre next Thursday. Their engagement will end next week.

CITY FARM SCHOOL OPENS WITH A RUSH

Small Farmers on the Fence an Hour Ahead of Time Waiting to Enter Eden.

BUCOLIC LORE DISPENSED

Radishes Grows Best and "Salery" is Purty Good—But 'Ware String Beans—All Farmers Must Be Nine.

It had been announced that work on the Children's Farm School, in De Witt Clinton Park, Eleventh Avenue and Fifty-fourth Street, would begin at 3 o'clock yesterday afternoon. The early birds who had been fortunate enough to have their "names tooken" were to be allowed the bliss of spading up the ground, while the others might qualify for that privilege in the future by giving their names, ages, and residences to "teacher." It having been made known that the ceremony would begin at 3 o'clock, by 2 the pergola overlooking the miniature farms was crowded with children, sitting on the railing swinging their feet over the forbidden ground and begging to come in.

"Say, Teacher Miss Lehr, I had me name tooken yesterday; lemme in, won't you?"

"Teacher Miss Lehr" smiled sweetly, but reprovingly. "What are you boys doing out of school at this hour?" she asked. "It isn't nearly 3 o'clock yet!"

George Scales, age 10, who was No. 1 on the list taken yesterday, retorted breezily: "They let us out of 52 at 2 o'clock to-day. I don' know why, but they let us out sure."

Pete, however, hailing from "De Fifty-thoid," answered yet more brazenly: "Naw, we 'aint out. I just left. Say, they had de steam on dis mornin', an' it was fierce. I quit dis noon."

Apparently most of the boys of "Fifty-two" and "Fifty-three" had followed Pete's example, but not a girl was yet in sight. "Dey don't dare go on de book," confided Pete. "Most half of 'em don't know nutt'n about dis neither." And Pete waved a dirty arm, partly covered by a gray shirt patched with blue, in the direction of the little garden plots. "Girls is always puttin' in too many seeds."

Having announced his scorn of the horticultural prowess of the other sex, Pete turned his attention to his fellowmen. "Hey, you! What youse grinnin' at me fer? Don't I know all about it? Ain't I had a garden here t'ree years runnin'? You gotter spade it up first. You cut de ground up in big lumps or else things won't grow. How do I know? Teacher told me."

As an authority on matters agricultural Pete proceeded: "Radishes grows best. You takes 'em home and eats them without no cooking nor nutt'n. String beans is awful hard. You got to water wit' t'ree pailsfull. Salery (meaning celery) is purty good, but there ain't no use in growin' corn. It's no good." Celery is pronounced "salary" quite universally in De Witt Clinton Park.

A small boy clad in the remains of a red flannel shirt interrupted Pete's discourse by clambering over the edge of the railing. Pete's bony arm seized on the fragmentary collar of the offender. "Don't youse get gay dere, divin' in. Don't you know if youse scrooges in dey drives you out wit' a broom? Say, der goes Paddy. Let's try him."

Paddy is the stout but active guardian of the pergola. He approached the door followed by a raft of the children.

"Aw, say, ain't youse goin' to let us in? It's most t'ree o'clock. Say, we knows how to spade."

But Paddy turned a deaf ear to all entreaties. Up from the rear spoke Will Slattery, who is a subtle youth.

"Say, Paddy, don't you want some feller to help youse carry out de shovels?"

Paddy paused and thought, and the more he thought the more desirable the proffered assistance seemed. Paddy nodded silently, and in past the forbidding door walked Will Slattery of the subtle tongue and his friend, O'Brien. It was only twenty minutes to 3 o'clock.

"Aw, dat's a skin. Dey're gettin' all de fun," wailed the mob without, as through the glass door they watched Slattery and O'Brien struggling under the weight of the many spades, rakes, and hoes.

A small boy in the rear made a diversion by waving a brilliant red tobacco bag. "I've got this to keep my ticket in. I keep it tied round me neck."

Each child receives a tag, which is his card of admission to the Garden of Paradise. If he loses the precious ticket Adam is turned out of Eden. The tobacco pouch met approval from all save one who advised: "Git yer mother to sew it onto yer shirt. Then you'll always have it wid youse, an' you can't lose it."

No signal was needed to tell when 3 o'clock arrived. Through all the entrances of the park poured the girls who "didn't dare go on the hook," running with their school books still in their arms pell mell toward the farm. Bringing up the rear and panting from their exertions came the larger girls carrying their baby brothers and sisters. Two lines were formed in the tool house, which Paddy by force of arms managed to keep in fair semblance of order. "Teacher," at the desk, took the names. No child under 9 is admitted, but certainly some mighty small specimens claimed the necessary nine years.

"William Rose, are you 9?" asked the teacher, gazing searchingly at a youngster whose head hardly reached the table top.

"Yes'm. Nine in October."

Teacher looked doubtful, but William Rose was admitted. Behind him followed John Rose, also "nine," but who stood six inches taller than his brother.

"Why, how's this?" called the amazed teacher. "William, come back. How can you both be 9?"

"We're twins, please," answered Johnny, who was six inches taller than his mate. Johnny realized that he had made a faux pas, and was doing his best to cover the retreat.

Behind the twins stood a little shaver, who when asked his age responded, "Seven." Paddy ushered him outside, where he warned his friends:

"Say, I told 'em de trut', an' dey chucked me out," announced George Washington, Jr., regretfully.

Finally they were all lined up, boys and girls. Slattery and O'Brien brought out the precious spades, the children marched to the plots, and the dirt began to fly. Possibly there was more zeal than wisdom in the enthusiastic digging, but the work of the seventh season of the De Witt Clinton School Farm was started, while Slattery and O'Brien stalked proudly up and down, admonishing.

"Say, quit foolin'! Get to work. This is business, this is. Do youse think you're in school?"

Odell Follows the Amen Corner.

Ex-Gov. B. B. Odell, Jr., will be a guest at the Hoffman House to-day. He has heretofore made his headquarters, when in town, at the old Fifth Avenue, but now that that hostelry is closed he has accepted the invitation of Manager John P. Caddigan of the Hoffman and will follow the "Amen Corner" to that hotel. Present guests are Elmer A. Darling and Charles N. Vilas, managers of the Fifth Avenue.

Our Popular Premium Policy Provides Permanent Protection against
Every illness and Every accident. Easy payments and no restrictions.
Write for particulars.
(Agents Wanted)
Empire State Surety Co.
84 William St. - - New York
Offices in all important cities.

HAMMERSTEIN IN PARIS.

Busy Making New Arrangements—Will Go to German Capitals.

Special Cable to THE NEW YORK TIMES.

PARIS, April 7.—Oscar Hammerstein, although he arrived in Paris after midnight last night, was busy with engagements that kept him on the jump from 7 in the morning till late at night. He told THE NEW YORK TIMES's correspondent that he already had a dozen business affairs well under way, but none of them was ripe enough for public announcement.

He probably will leave in a day or so for Germany and Austria on business engagements there, returning to Paris afterward.

Mr. Hammerstein organized the ship concert on the way over from New York, in which all the operatic stars accompanying him participated. The concert netted almost a thousand dollars.

PARIS ACTS SUPPRESSED.

Exhibitions of Undraped Women at Music Halls Stopped by Police.

Special Cable to THE NEW YORK TIMES.

PARIS, April 7.—Owing to the publicity given to a letter of Senator Berger calling the attention of the police to the fact that undraped women were appearing nightly on the stage in various music halls, all of these places did a big business to-night.

The crowds were disappointed, however, as early in the evening the police visited the halls and ordered the obnoxious turns suppressed.

FIFTH KNEISEL CONCERT.

Quartet by Roffredo Caetani and a Franck Quintet Particularly Impressive.

The fifth concert in the series of the Kneisel Quartet was given last night at Mendelssohn Hall. The programme comprised a quartet by Roffredo Caetani, which was played for the first time in New York; César Franck's piano quintet, and Haydn's quartet in G major, Op. 76, No. 1. The assisting pianist was Mme. Olga Samaroff.

Roffredo Caetani is a name not wholly unknown to local concertgoers. A symphonic prelude of his in E flat was played at a concert of the Philharmonic Society as long ago as Nov. 15, 1902. Caetani is one of the few Italian composers who have turned their attention to absolute music. He studied in Germany and France as well as with Sgambati at Rome, and was spoken of as one of the ardent Italian adherents of Wagner.

The quartet, Opus 12, played yesterday by Mr. Kneisel and his associates is in three movements.—an "allegro moderato" changing to "allegro," in F minor; a "molto lento" in E flat minor, and a "presto" in G minor. The quartet is modern in style and with scarcely a hint of typically Italian musical utterance. The passionate unrest of the first movement and the poignant song of the second are even further removed from the rut of convention than the impetuous finale.

"The Kneisels" played the quartet with their accustomed skill and more than their accustomed warmth. But their most impressive achievement was in the quintet of César Franck. Here the four members of the quartet were assisted by Mme. Olga Samaroff, who played the piano part with evident sympathy and much temperamental force.

The genial quartet by Haydn closed the concert in a flood of eighteenth century sunshine.

CONGRESSMAN BRICK DEAD.

Representative of Thirteenth Indiana District Dies Suddenly in Sanitarium.

INDIANAPOLIS, Ind., April 7.—Congressman Abraham Lincoln Brick of the Thirteenth Indiana District died suddenly in a sanitarium here this morning.

WASHINGTON, April 7.—Upon announcement in the House of Representatives of the death of Congressman Brick, Speaker Cannon appointed this committee to attend the funeral: Representatives Overstreet, Watson, Crumpacker, Holliday, Foster, Gilhams, Dixon, Cox of Indiana, Gillett of Massachusetts, Graff of Illinois, Bowers of Mississippi, Hamilton of Michigan, Cole of Ohio, Lloyd of Missouri, and Alexander of New York. Resolutions of regret were adopted, and the House took a recess until to-morrow as a mark of respect.

George Austin Gardiner.

Friends in this city of George Austin Gardiner, son of Col. Asa Bird Gardiner, learned yesterday of his death in Baltimore on Sunday. He had been in poor health for several months. Most of his life was spent in New York, but ten years ago he went to Baltimore and started a dairy business, which proved successful. He was 88 years old and unmarried.

The Rev. Dr. Samuel Currie Ewing.

PITTSBURG, Penn., April 7.—Word has been received by the United Presbyterian Board of Foreign Missions of the death in Cairo, Egypt, of the Rev. Dr. Samuel Currie Ewing, 77 years old. Dr. Ewing was born in Westmoreland County, Penn., April 20, 1831.

Obituary Notes.

Sir HOWARD VINCENT, member of the British Parliament for Central Sheffield and Aide de Camp to King Edward, died in Mentone yesterday. He was born in 1849. Sir Howard visited New York in September, 1906, to arrange for a rifle match at Creedmoor between a team from the Seventh New York Regiment and a visiting team from the Queen's Westminster Rifles, of which he was Honorary Colonel.

EDWIN C. JONES, Assistant Director of Printing at Manila, died at Long Beach, Cal., yesterday. He had been slated for appointment as chief of the Philippine Printing Office, to succeed John S. Leech, who has been appointed Public Printer at Washington.

JOSEPH D. STUBBS, 36 years old, the son of J. C. Stubbs, traffic director of the Harriman lines, died in Chicago on Monday.

Capt. R. P. THOMPSON, journalist and Postmaster of Aberdeen, Miss., under President Cleveland, died in that city yesterday of heart disease.

WILLIAM H. HALLOCK, President and Cashier of the G. W. Hallock Bank of Bath, N. Y., died in that city yesterday. He was 52 years old.

ALBERT K. HISCOCK, 47 years old, son of ex-United States Senator Frank Hiscock, died at his home in Syracuse, N. Y., yesterday. He had been President of the State Bank of Syracuse.

CLAUSE BASSE, President of the Hudson County, N. J., Consumers' Brewing Company, died on Sunday at his home in Weehawken

WILLIAM G. KENNY, father of the Rev. Andrew Kenny, C. P., pastor of St. Anthony's Italian Catholic Church in West Hoboken, N. J., died Saturday night at his home, 336 Clinton Avenue, West Hoboken. He was 87 years old.

JOHN R. BUTTS, a well-known resident of Bridgeville, N. J., who was a witness of the fight between the Monitor and Merrimac in Hampton Roads, died yesterday at the home of his daughter in Bridgeville of pneumonia. He was 96 years old.

APPEALING FIGURES.

Families being aided by the *Association for Improving the Condition of the Poor:*

January 1..........2,475
February 1..........2,949
March 1..........3,452
April 1..........4,066

These figures mean for many thousands no work to be had, savings gone, health impaired by want and despair, homes broken up.

Will you help by prompt and generous aid to relieve present suffering of women and children and to prevent demoralization that years cannot undo?

Gifts large and small may be sent to R. S. Minturn, Treas., Room 210, No. 105 East 22d St., New York.

R. FULTON CUTTING, Pres.

Special Sale of Slightly Hurt Pictures and Frames

The Berlin Photographic Company, 14 East 23d Street, beg to announce the sale for a short time only, at greatly reduced prices, a large stock of framed and unframed photographic art pictures and prints, choice frames, &c., which were but slightly damaged by smoke and water during the recent fire in their building.

This presents an unusual opportunity to secure choice pictures and frames at large price concessions. An early inspection is desirable.

Berlin Photographic Company
14 East 23d St., New York
Madison Square South

9,059-Word Business Book Is Free

Simply send us a postal, and receive free our illustrated, 9,059-word Business Booklet, which tells how priceless business experience, squeezed from the lives of 112 successful men, may be made yours—yours to boost your salary, yours to increase your profits. Sending for this free Booklet binds you to nothing, involves no obligation; yet it may be the means of starting you on the road to better things. Surely you will not deny yourself this privilege, when it involves only the risk of a postal—a penny! Send to SYSTEM, 36, 151-157 Wabash Ave., Chicago.

UNDERTAKERS.

Stephen Merritt Burial Co.,
8TH AV. & 19TH ST.
Telephone 124-125 Chelsea.
Private Rooms and Chapels Free.
STEPHEN MERRITT, President.
MR. RADCLIFFE, Manager.

Frank E. Campbell, 241-243 West 23d.—Chapels. Ambulance Service. Tel. 1324 Chelsea.

BUSINESS NOTICES.

Tompkins & Tompkins, Counselors-at-Law, 156 Fifth Avenue. Wills, Probate of Wills.

CALLS 'MERRY WIDOW' AN ELDERLY DOWAGER

Gertrude Hoffman, Vaudeville Actress, Says the Opera Was Produced in 1861.

MERELY AN ADAPTATION

Court Vacates Injunction Forbidding Her to Use Parts of the Production on Stage.

Judge Ward, in the United States Circuit Court, yesterday, vacated the restraining order previously granted to Henry W. Savage, who claims the exclusive producing rights to "The Merry Widow," against Gertrude Hoffman. The court held that there was doubt as to the complainant's title to the opera.

Mr. Savage, through his attorneys, contended that the defendant had been giving a series of imitations in vaudeville performances, appearing in a costume like that worn by Sonia in "The Merry Widow," dancing with a male assistant, and singing the words of the song, while the orchestra played the music of the "Merry Widow Waltz." He also alleged a burlesque imitation of the waltz.

Herman Fromme, counsel for Mr. Savage, said that Miss Hoffman's imitations were in violation of Mr. Savage's rights, and asked that she be permanently restrained. Nathan Burkan, for the defendant, denied that "The Merry Widow" was an original opera, and produced an affidavit by Miss Hoffman, in which she said that the opera was not original with Victor Leon and Leo Stein, but was an adaptation from a play entitled "L'Attaché d'Ambassade," and was produced in Paris at the Theatre du Vaudeville on or about March 12, 1861.

She said also that the play was published in book form, and a copy was to be found at the Astor Library in this city. Moreover, according to the affidavit of Miss Hoffman, the piece was translated and adapted to the German stage.

In concluding his decision the court said:

"A preliminary injunction should only be granted on a perfectly clear case, and as I have doubts as to the complainant's title, the restraining order is vacated and the complainant left to prove his rights on final hearing."

A representative of Mr. Savage said last night that he did not consider the decision of the court, with respect to a temporary injunction, as of any great importance, since Mr. Savage would surely be able to establish his rights later.

WALTER JONES MARRIES AGAIN

Recently Divorced Tramp Impersonator Makes Blanche Deyo His Bride.

CHICAGO, April 7.—Walter Newton Jones, known far and wide as a tramp impersonator, was married yesterday to Miss Blanche Lillian Pixley, better known as Blanche Deyo, the vaudeville dancer, only a few weeks after his previous wife had divorced him in the Illinois courts.

Miss Deyo was also recently divorced. Jones and she are playing together in vaudeville. The ceremony was performed at Crown Point, Ind., by Judge Harry B. Nicholson. Mr. Jones still retains his residence here, it is said, and if so he runs counter to the recent decision of Judge George A. Carpenter, who interprets the statute barring remarriage within a year to have force even over weddings performed outside the State.

Less than two months ago Jones was legally separated from his wife, formerly Mrs. Frederick King Pulsifer, originally Miss Beatrice Champlin. Mrs. Jones filed her suit on Feb. 4 and obtained her decree of divorce largely through evidence which involved a vaudeville actress whose name did not appear.

ITALIAN OPERA CO.'S PLANS.

To Play on Broadway for Twenty Weeks—To Have a School Also.

The management of the Italian Grand Opera Company, which will appear next week at the Academy of Music, announced last night that negotiations were under way whereby the company will appear at a Broadway theatre for twenty weeks each season, presenting opera at popular prices. The company has recently played a season of ten weeks in Chicago with financial success.

It is also proposed to start a school of opera in conjunction with the theatre, and of this Domenico Russo, the principal tenor of the company, will be the leading instructor. Mr. Russo sang with Mme. Tetrazzini at the Tivoli Opera House in San Francisco.

Miss Akers Gives a Song Recital.

A song recital was given yesterday afternoon in Mendelssohn Hall by Sally Frothingham Akers, a New York singer of talent. The programme was an attempt to get out of the beaten track, and included many unfamiliar songs. The audience was of good size.

Reunion of Columbia Philharmonic.

Seventy past and present students will participate in the annual Reunion Concert of the Columbia University Philharmonic Society to be held this evening at Mendelssohn Hall. The orchestra will be under the direction of Prof. Cornelius Rübner, head of the music department at the university.

KING SPRUCE

"Will you marry your timber lands to my saw mill—one daughter thrown in!"

A REAL NOVEL

By Holman Day. Reality is the keynote of this new novel—a big, sweeping, healthy story, breathing the vigor of its scene—the woods of Maine. This realm of King Spruce vibrates with the rushing life—and life means strife—of the struggle with logs and lumber barons. A plucky young man, in love with the daughter of the chief of these barons, fights his fight amid the perils of drifting snow and icy sluiceways, rushing logs and reckless men.

Pictures in colors. Price $1.50.

HARPERS

Crouch & Fitzgerald

C. & F.

Trunks, Traveling Bags & Cases
Automobile and Wardrobe Trunks
177 Broadway, *Above Cortlandt* 688 Broadway, *Below Fourth* 723 Sixth Avenue, New York. *Below Forty-second*
To Be Had Only at Our Three Stores

Born.

LEVY.—On March 30, at Yonkers, to Mr. and Mrs. Michael Levy, a daughter.

Married.

GATES—WOOD.—On April 7, 1908, by the Rev. William R. Huntington, D. D., at Grace Church Chantry, this city, Mary Underhill Wood, daughter of the late William H. S. Wood, to Merrill Edwards Gates, Jr.

MARR—STOLTZENBERG.—On April 7, 1908, by the Rev. Dr. George S. Pratt, assisted by the Rev. Morgan Ashley, at All Souls' Church, Marie Hubertine Stoltzenberg, daughter of Mr. and Mrs. F. M. H. Stoltzenberg, to O. Malcolm Marr.

ELLIS—ERSKINE.—On April 6, Morton S. Ellis to Katherine L. Erskine.

Died.

DOUGLAS.—At 204 West 78th St., Reginald B. Douglas, dearly beloved son of Mr. and Mrs. W. B. Douglas. Other papers please copy.

FRIEND.—On Tuesday, April 7, Julia, widow of Herman Friend. Notice of funeral hereafter.

MASTER.—At Flushing, L. I., on April 7, 1908, Kate M. Sands, beloved wife of David Master. Funeral services at her late residence, 341 Amity St., Flushing, Friday, April 10, at 3 P. M.

PECK.—On Monday, April 6, 1908, Janie Bodes, widow of A. C. Peck. Funeral services at her late residence, 107 West 12th St., Thursday, April 9, at 11 A. M. Interment at convenience of family. Please omit flowers. Danbury and Bridgeport papers please copy.

RADLEY.—On Monday, April 6, 1908, Ignatius Radley, beloved husband of Emma Muschenheim Radley, aged 38 years. Funeral services will be held at his late residence, Spuyten Duyvil, New York City, Thursday morning, April 9, at 10:30 o'clock. Carriages will meet New York Central Railroad train leaving Lexington Av. and 43d St. station at 9:44 A. M. Interment private.

RADLEY.—On Monday, April 6th, at his residence in Spuyten Duyvil, after a brief illness, Ignatius Radley.

The Trustees and Officers of the Franklin Savings Bank desire to place on record the following tribute:

It is with profound regret that we record the death of our late Secretary, Ignatius Radley, which was as unexpected as it will be lamented by all who knew him. His fidelity to his duty and his pleasing manner of aiding those with whom he came in contact endeared him to his numerous friends and acquaintances. The unselfish motives that prompted his actions in his short career won for him the affection and high respect of all his associates. The community and the bank have lost a zealous friend and capable officer.

In giving expression to our esteem for his worth, we desire to present to his family the assurance of our sympathy in their bereavement. WILLIAM G. CONKLIN, President.

J. HALLOCK WARING, Asst. Secretary.

VETERANS OF THE SEVENTH REGIMENT.—Members are requested to attend the funeral services of Ignatius Radley, (First Company,) from his late residence, Spuyten Duyvil, New York City, on Thursday, April 9, 1908, at 10:30 o'clock A. M.
THOMAS DIMOND, President.

ROBB.—In Baltimore, on March 23d, 1908, Charles Robb, a native of New York City, aged 81 years, son of the late Charles Robb and Anne Amelia Watkins. For many years a resident of New Orleans.

RODMAN.—Entered into rest on Sunday, April 5, 1908, in the 78th year of his age, the Rev. Erskine Mason Rodman, Rector Emeritus of Grace Church, Plainfield, N. J. Funeral services will be held in Grace Church on Wednesday, April 8, at 3 o'clock.

ROMAIN.—At New Rochelle, N. Y., Sunday, April 5, 1908, Mary A., widow of Washington Romain and daughter of the late Stephen Jones of East Chester, N. Y., in her 86th year. Funeral service at her late residence, 19 Lawn Av., on Wednesday at 4 P. M. Interment at St. Paul's Cemetery, East Chester, N. Y., at convenience of the family.

SCHUYLER.—Entered into life April 7, 1908, Mary H., widow of the Rev. Anthony Schuyler of Orange, N. J. Notice of funeral hereafter.

SCHWAB.—Louise Rose, wife of Anton L. Schwab, at her late residence, 8 Wiener Place, Tompkinsville, S. I. Funeral service Thursday, April 9th, at 10:30 A. M. Please omit flowers.

STUBBS.—At 7 o'clock Monday evening, April 6, at the family residence, 620 Dearborn Av., Chicago, Joseph D. Stubbs, aged 36, son of J. C. Stubbs. Interment will be at Rose Hill Cemetery, Thursday, April 9.

WATSON.—At his residence, 124 Manhattan Av., Tuesday forenoon, April 7th, 1908, William Watson. Notice of funeral hereafter.

ZINCKE.—Entered into rest Tuesday, April 7, Mary Anne, widow of Herman Zincke. Funeral services at her late residence, 537 West 148th St., on Thursday evening at 8 o'clock.

ASPER.—At 418 Hoboken St., West Hoboken, April 6, Antonio M. Asper.

BAUMER.—At 206 West 30th St., April 5, Joseph Baumer, aged 44.

BEHRE.—At 700 9th Av., Astoria, William Behre. Funeral to-day, 2:30 P. M.

BLACKBURN.—On April 6, Christopher Blackburn. Funeral from 2,157 7th Av.

BROWN.—At Arlington, N. J., April 4, Thomas W. Brown, aged 92.

BULL.—At 582 10th St., Brooklyn, April 6, Charlotte Bull. Interment April 10.

BURKE.—At 11 Barclay St., Newark, N. J., April 5, John Burke. Funeral to-day.

CARR.—At Harrison, N. J., April 5, Ethel Carr, aged 17.

CARROLL.—At 5:30 West 50th St., April 6, Margaret Carroll. Funeral April 10, 10 A. M.

CLAPP.—At the Hotel Collingwood, April 5, Julia F. Clapp. Funeral to-day.

CLASSEN.—At Ogden Av. and 166th St., Anna C. Classen.

CLEMENT.—At 792 Jefferson Av., Brooklyn, April 5, Gottlieb Clement, aged 71.

CONSTABLE.—At 109 Montague St., Brooklyn, April 6, Margaret Constable.

CROSBY.—At 234 Clifton Av., Newark, N. J., April 5, Edith M. Crosby.

COSANDEY.—At Demarest, N. J., Elise Cosandey.

DEPPE.—At 172 Pacific St., Newark, N. J., April 5, Annetta Deppe. Funeral to-day.

DELAPORTE.—At 19 Washington St., Belleville, N. J., Margaret Delaporte.

DENIS.—At 275 11th St., Brooklyn, April 6, Lyle C. Denis, aged 20.

DONDON.—At 812 Hill St., West Hoboken, April 6, Mrs. Dondon, aged 55.

DRUCKER.—At 25 West 114th St., April 6, Yetta Drucker, aged 74. Funeral to-day, 10 A. M.

DUNN.—At 74 Charles St., April 5, Walter A. Dunn. Funeral to-day, 8:30 A. M.

EDGERTON.—At 24 Riverview Place, Yonkers, April 5, Frances Edgerton.

ELDRIDGE.—At 218 West 21st St., April 6, Asa Eldridge. Funeral to-day.

FAY.—At St. Peter's Hospital, April 5, Peter Fay, aged 36.

FEENEY.—At St. Peter's Hospital, April 6, Annie Feeney. Funeral to-morrow.

FITZSIMMONS.—At 82 Adelphi St., Brooklyn, April 4, Belle Fitzsimmons.

FRANKENBERG.—At 110 East 3d St., Johanna Frankenberg. Funeral to-day, 1:30 P. M.

FREILE.—At 307 Webster Av., Jersey City, April 5, Mary A. Freile, aged 41.

GLOVER.—At 2,054 7th Av., April 6, Campbell Glover, aged 50.

GORMAN.—At 66A Schaeffer St., Brooklyn, April 6, Ellen Gorman. Funeral to-day.

GREENBURG.—At 498 Wendover Av., Leo Greenburg, aged 45. Funeral to-day, 10 A. M.

HARRIS.—At 15 East 113th St., April 5, Samuel Harris.

HELLIESEN.—At 9 Montague Terrace, Brooklyn, April 6, Tina Helliesen, aged 62. Funeral to-day.

HOBLEY.—At 14 Lawton St., Brooklyn, April 7, Frank T. Hobley. Funeral to-morrow.

HORTON.—At 435 Jefferson Av., Brooklyn, April 7, Elmer Horton, aged 8.

HUTCHINSON.—At 155 Bridge St., Brooklyn, James A. Hutchinson. Funeral to-morrow, 3 P. M.

JANTZEN.—At 491 Grove St., Jersey City, April 6, Adelheid Jantzen, aged 30. Funeral to-morrow.

KENNY.—At 336 Clinton Av., West Hoboken, April 4, William G. Kenny. Funeral to-day.

KIRBY.—At 247 East 123d St., Thomas Kirby. Funeral to-day at 9 A. M.

KLEH.—At 210 Floyd St., Brooklyn, April 6, Florence Kleh.

KLEMANN.—At 165 East 83d St., April 6, Ellisa Klemann, aged 59.

KUGELMAN.—At 214 East 90th St., April 4, Jennie Kugelman. Funeral to-day at 9:30 A. M.

LEARY.—At 99 Concord St., Brooklyn, April 7, John J. Leary.

LEWIS.—At 92 Main St., Belleville, N. J., April 5, John Lewis, aged 44.

LUDMAN.—At 601 Madison St., Brooklyn, April 6, Odett Ludman, aged 22.

LYDEN.—At 600 Gun Hill Road, Williamsbridge, April 6, George Lyden. Funeral to-morrow.

MAHLAND.—At 616 6th Av., Brooklyn, April 6, Edna M. Mahland, aged 4.

MARTIN.—At 443 East 9th St., Flatbush, April 6, Annie S. Martin. Interment private.

McGILL.—At 28 Liberty St., Newark, N. J., Bridget McGill.

MENEILLY.—At 999 Pacific St., Brooklyn, April 5, Lillian Meneilly.

MEWES.—At 275 South 8th St., Newark, N. J., Olga Mewes, aged 35.

MULVIHILL.—At Orange, N. J., April 6, Thomas Mulvihill. Funeral to-day.

NIELAN.—At Kingston Avenue Hospital, April 5, John F. Nielan, aged 32.

NOONAN.—At 16 Commercial St., Newark, N. J., April 6, James Noonan.

O'BRIEN.—At 548 West 48th St., John O'Brien.

OLSEN.—At the Kings County Hospital, April 6, Jacob Olsen, aged 77.

O'ROURKE.—At 106 Paterson St., Harrison, N. J., April 6, Patrick O'Rourke.

PFARR.—At 304 East 85th St., April 6, Anna Pfarr. Funeral to-morrow at 2 P. M.

PIPER.—At 10 and 12 Market St., Morristown, N. J., April 5, Cornelia D. Piper.

PITT.—At 69 6th Av., Brooklyn, April 7, William Pitt, aged 58.

PURCELL.—At 185 East 95th St., April 6, Elizabeth Purcell. Funeral to-day at 10 A. M.

REHLING.—At 463 9th Av., April 5, Margaretha Rehling, aged 62. Funeral to-day at 9 A. M.

ROWE.—At 1 Munn Av., Newark, N. J., April 5, Charlotte Rowe.

RUDOLPH.—At 56 Ten Eyck St., Brooklyn, April 5, Anna Rudolph, aged 80.

RUSSERT.—At 345 East 47th St., April 5, Charles Russert, aged 35. Funeral to-day, 1 P. M.

SAWYER.—At 5,512 5th Av., Brooklyn, April 5, Elizabeth Sawyer. Funeral to-morrow.

SCHOESSEL.—At 31 Hancock Place, April 5, Rosa Schoessel, aged 76. Funeral to-day.

SCHRODER.—At 299 Pulaski St., Brooklyn, April 6, John H. Schroder, aged 90. Funeral to-morrow.

SCHUSSLER.—At New Brunswick, N. J., April 6, Frederick Schussler.

ST. JOHN.—At St. Peter's Hospital, April 6, Charles A. St. John, Jr. Interment private.

STREMEL.—At 101 West 89th St., April 5, Charlotte Stremel, aged 85.

STROBL.—At 1,684 3d Av., April 5, Martin Strobl, aged 45. Funeral to-day, 9:30 A. M.

SYMES.—At 34 Houston St., Newark, N. J., April 5, Elmer O. Symes, aged 3.

TACKABERRY.—At 1,314 51st St., Brooklyn, Robert Tackaberry. Funeral to-morrow, 10 A. M.

TAYLOR.—At 764 East 165th St., Bronx, William Taylor.

UNDERHILL.—On April 6, Harriet T. Underhill. Funeral to-day from 2,121 Amsterdam Av.

VAN REYPER.—At 51 Walnut St., Newark, N. J., Frances Van Reyper.

VAN SPALL.—At 717 Gates Av., Brooklyn, April 6, Caroline Van Spall, aged 32.

VOLZ.—At 323 Vermont St., Brooklyn, Margaretha Volz, aged 69.

WARMUTH.—On April 6, Joseph Warmuth, aged 73. Funeral from 82 Stanton St.

WILLSON.—At 855 Westchester Av., April 6, Robert Willson, 4th, aged 14. Interment to-day.

WINDISCH.—At 12 Bridge St., Newark, N. J., April 5, Helen K. Windisch.

WORTMANN.—At Irvington, N. J., April 5, Charles A. T. Wortmann.

YEOMANS.—At 24 Stetson St., Orange, N. J., Amelia Yeomans.

In Memoriam.

GAFFNEY.—Mass for Mary Gaffney at St. Rose of Lima's Church, Newark, N. J., to-day, 8 A. M.

CEMETERIES.

THE WOODLAWN CEMETERY
is readily accessible by Harlem trains from Grand Central Station, Webster and Jerome Avenue trolleys, and by carriage. Lots $150 up. Telephone (4855 Gramercy) for Books of Views or representative.
OFFICE 20 EAST 23D ST., N. Y. CITY.

Short Term Notes
Yielding about
6% to 8%
Short Term Notes are direct obligations of the issuing railroads or other corporations. They represent a temporary method of financing. Sometimes they are secured by pledge of collateral. Some few issues are guaranteed either as to both principal and interest, or as to principal only. Our ten-page circular describes practically all of important Short Term Notes now upon the market.
Write for Circular No. 115.
Spencer Trask & Co.
Investment Bankers
William and Pine Sts., New York.

JOHN MUNROE & CO.
30 Pine St., NEW YORK — 4 Post Office Sq. BOSTON
LETTERS OF CREDIT
providing funds for travellers in all parts of the world.
COMMERCIAL LETTERS OF CREDIT
FOREIGN EXCHANGE AND COLLECTIONS
CABLE TRANSFERS
MUNROE & CO.
7 RUE SCRIBE, PARIS.

$100,000 C., B. & Q., Ill. div., 1st mtg. 4s, due 1949.
Price on application. Legal for savings banks in N. Y. State and Mass.
CHISHOLM & CHAPMAN
Members New York Stock Exchange.
18 Wall St. 500 Fifth Ave.

We are prepared to trade in the underlying
GUARANTEED STOCKS OF THE
Metropolitan Street Ry. Co.
A. M. Kidder & Co
Tel. 2780 Rector. 18 Wall St., N. Y.

American Cigar A. and B.
Beech Creek Coal and Coke 5s
Con. Ind. Coal 5s
Dawson Railway & Coal 5s
Erie Discount Notes
Ottawa, Cedar Falls & St. Paul 5s, 1909
Penn. Coal and Coke Col. Trust 5s
Standard Cordage stock and bonds
Temple Iron Co. 4s
Toledo Traction 5s
United Lead Deb. 5s
MEGARGEL & Co.
5 Nassau Street, New York
'Phones 3230-3231-3232 Rector

"PUBLIC SERVICE ISSUES."
Union Ry. (N. Y.) 1st 5's, 1942
B'way & 7th Ave. 2nd 5's, 1914
B'way Surface 1st 5's, 1924
42nd St., Man. & St. N. Ave. 1st 6's, 1910
Dry Dock, E. B'way & Battery 1st 5's, 1932
Eighth Ave. R. R. Scrip, due 1914
Brooklyn Q. C. & Sub'n Cons. & 1st 5's, 1941
34th St. Crosstown Ry. 1st 5's, 1996
LEONARD F. HEPBURN, Specialist
Tels. 3755-3756 Rector. No. 20 New St., N. Y. City.

FOR SALE
100 Keystone Watch Case
100 American Meter
200 American Coal Products
200 International Silver Preferred
100 H. B. Claflin 1st Preferred
150 Morris & Essex
FREDERIC H. HATCH,
Dealer in Unlisted Securities of Railroads and Other Corporations in the United States and elsewhere. Tel. 6320 Broad.
30 Broad St., New York.

CHICAGO & INDIANA COAL RY.
FIRST MORTGAGE 5S
DUE 1936
Legal for Connecticut Savings Banks
Price to Yield about 4.40%
MOFFAT & WHITE
5 Nassau Street New York City

J. G. WHITE & COMPANY, Inc
Engineers & Constructors
Investigation of Public Service Properties, Steam Railroads, Industrial Plants, etc.
43-49 Exchange Place, New York.

Redmond & Co.
HIGH GRADE INVESTMENT SECURITIES
Philadelphia 507 Chestnut St. — 33 Pine St., New York

WE WANT
H. R. Worthington Pump Preferred
Cripple Creek Central Preferred
E. W. Bliss Co. Common
Hall Signal Common
Allis-Chalmers 5s, 1936
—All Active or Inactive Securities.—
WILLARD & CO.
Tel. 7007-8-9 Hanover. 15 Broad St., N. Y.

INVESTORS
In municipal and high-grade tax bonds wanting safest and most profitable investment for their money, are invited to call and examine our offerings, or send for our list before investing elsewhere.
TOLMAN BROS. SECURITIES CO.,
58 Pine St., Room 1,108, N. Y. City.

FARSON, SON & CO.,
BONDS—STOCKS
INVESTMENT SECURITIES
Members {New York Stock Exchange. Chicago Stock Exchange.
34 PINE ST. 'Phone 5492 John.

L. B. WILSON. D. M. FERGUSON.
L. B. WILSON & CO.
Members Consolidated Stock Exchange of N. Y.
60 WALL ST., N. Y.
Stocks and bonds bought and sold for cash or on conservative margin.
FRACTIONAL LOTS.

WARDWELL & ADAMS
111 BROADWAY.
Members N. Y. Stock Exch. & Cotton Exchange.
Manhattan Hotel, 346 Broadway, 407 W. 14th St.
INTEREST ALLOWED ON DEPOSITS.

We Invite Offerings of High Grade Collateral Loans.
SWARTWOUT & APPENZELLAR
Phone 5670 John. Bankers. 44 Pine St., N. Y.

WE OFFER
A guaranteed 5% COAL CO. bond, Sinking fund provision, to net over 6%.
Price and particulars on application.
SIEGEL, HEILNER & CO.,
Tel. 3354-5 Broad. 40 Broad St., N. Y.

Curb Stocks.
There is an active, broadening market in established curb stocks in New York and Boston, and the tendency of prices is upward. Advantage should at once be taken of the present reaction.
Unequalled Facilities for Executing Orders.
J. Thomas Reinhardt
19 Exchange Pl., Boston, Mass. — 38 Broad St. N.Y.
Customers' Room Overlooking the Curb.

FINANCIAL MARKETS

Stocks Dull and Strong — Call Money Rates, 2@1½ Per Cent.

EXPECT GOOD WHEAT CROP

Outlook for Excellent Government Report To-day the Market Factor —Money Rates Easier.

With one exception, trading on the stock market yesterday was the lightest of the year. Transactions fell to some 260,000 shares, and in one hour of the session only 15,000 shares changed hands. There was a disposition on the floor of the Stock Exchange to attribute this inactivity to the supposed uncertainty as to the reception which the Erie financial plan will receive at the hands of noteholders to-day, when, in order to take advantage of the Directors' offer of $5,000,000 cash for new notes, holders of the present securities must exchange them absolutely for equal amounts of the new issue. It is doubtful, however, if any one seriously believes that a few recalcitrant noteholders will be permitted to block the plan by a demand for cash for their notes. The larger holdings will presumably be exchanged without hesitation, since the new note is made inviting through the offer of collateral. If the Erie situation was the underlying reason for the day's dullness, the prospect of an exceptionally favorable Government crop report to-day was probably the cause for the strength of prices. The outlook from the various State reports so far published, as well as from information gleaned through private examinations of the Winter wheat areas, is for a condition approximating 90, and such a percentage has obviously been looked for by grain markets, which have been steadily declining for some days. The Chicago grain market was closed yesterday, but on the local Produce Exchange wheat prices went still lower, another factor in the fall being the appearance of timely moisture over large sections of wheat crop territory. The narrowness of the day's market is well illustrated by the fact that after the very dull noon hour buying orders of only a few thousand shares each in Reading and Union Pacific served to lift, not only the prices of these stocks, but also of nearly all other shares. The movement from this time on was forward, and at the close of the day practically all active stocks disclosed moderate gains. A rise of 1¾ points in Union Pacific was explained in part by the February earnings statement of that road, with its loss of only $218,000 in net after a decrease of $413,000 in gross earnings. The Southern Pacific statement for the some period was less favorable, its gross loss having been $1,756,000, and its net $1,446,000. The Southern Pacific's return for the completed portion of the fiscal year makes even poorer showing, for with a gain of $3,852,000 in gross, its net decrease is over $7,197,000. The relative heaviness of the Steel shares provoked discussion of the ability of the steel manufacturers to maintain prices in accordance with their numerous agreements to this effect, but so far, at least, there is no evidence of a break in the ranks of the producers.

In the money market the most interesting development was the decline in the rates for short time periods to quotations well under 3 per cent. These low rates, however, are quite in keeping with money market movements in other post-panic periods, and reflect nothing more than the accumulation of idle money and the indisposition of lenders to make long-term commitments. Foreign exchange rates moved up a trifle further, but Paris took no more gold during the day from London. An important statement from the Clearing House on the details of the issue of certificates during the disturbances last year make even clearer the undesirability of the municipal bond-secured emergency circulation proposed by the Aldrich bill. Of securities valued at $453,000,000 which passed through the hands of the Clearing House Loan Committee, forming the basis of loan certificates, 73 per cent. represented commercial paper and only 27 per cent. bonds and stocks. This shows clearly enough the class of collateral which banks have to offer in times of stress.

CALENDAR FOR TO-DAY.

BOOKS CLOSE.
United States Industrial Alcohol Co. preferred.

ANNUAL MEETINGS.
Indianapolis Street Railway.
Philadelphia Electric Co.
Southern Pacific Co.
United Railways of Baltimore.

SPECIAL MEETINGS.
Acme Utility Co.
New York Air Brake Co.

MONEY AND EXCHANGE.

Money on call on Stock Exchange collateral loaned at 1½@2 per cent., with the last loan at 2 per cent. Most of the day's loans were made at 1¾ per cent.

Time money loaned at 2¾@3 per cent. for sixty days, 3 per cent. for ninety days, 3¼@3¾ per cent. for four months, and 4 per cent. for five and six months.

Mercantile paper rates, 5@6 per cent. for four to six months' indorsed bills receivable and choice single names.

Clearing House statement: Exchanges, $217,191,309; balances, $7,075,317; Sub-Treasury debit balance, $1,786,378.

The local banks have gained $151,000 since Friday, as compared with a gain of $300,800 in the same time last week.

Sterling exchange closed dull, with demand quoted at $4.8650@$4.8655, sixty days at $4.8410@$4.8415, and cables at $4.8675@$4.8680.

Continental bills were quoted as follows: Francs, 5.18¾ less 3-32 and 5.16¼ less 3-32@5-64; reichsmarks, 94¾ and 95 3-16 plus 1-64; guilders, 40 3-16.

Exchange on New York at Boston was quoted at 15c discount; Chicago, 40c premium; St. Paul, 30c premium; St. Louis, 55c premium; New Orleans, commercial, 75c discount; bank, 50c discount; San Francisco, $1 premium.

SILVER QUOTATIONS.

Bar silver was quoted in London at 25⅜d per ounce and in New York at 55c. Mexican dollars were 47c.

PITTSBURG TRANSACTIONS.

Special to The New York Times.

PITTSBURG, April 7.—The following were the transactions on the local Exchange to-day:

STOCKS.

Sales.		High.	Low.	Last.
35	Con. Ice pf.	39	39	39
20	Cruc. Steel pf.	37¼	37¼	37¼
5	Fireproofing	8⅛	8⅛	8⅛
40	Fireproofing pf.	14	14	14
25	Harbison-W. Ref. pf.	68	68	68
50	Pittsburg Brewing	17⅝	17⅝	17⅝
35	Pittsburg Brewing pf.	38	38	38
210	Pittsburg Coal pf.	40	39¼	39¼
100	Pittsburg Con.	.13	.13	.13
5	Pittsburg Plate Glass	91¼	91¼	91¼
200	River Coal pf.	25	24¾	24¾
60	Sewer Pipe	11⅝	11⅝	11⅝
30	Shoshone	2⅝	2⅝	2⅝
200	Tonopah Extension	.72	.72	.72
4	Westinghouse Air Br.	95	93	93½
65	Westinghouse El. 2ds.	26¼	26¼	26½

BONDS.

Sales.		High.	Low.	Last.
$1,000	Pitts. Brewing 6s	99½	99½	99½

Houston & Texas Central Election.

HOUSTON, Texas, April 7.—The Houston & Texas Central Railway elected officers yesterday as follows: President—A. S. Lovett, New York; Vice President—Thornwell Fay; Secretary—C. C. Barry; Treasurer—W. H. Field.

NEW YORK STOCK EXCHANGE—Tuesday, April 7, 1908.

Total sales April 7, 1908 ... 258,875
From Jan. 1, 1908 ... 44,596,595
Corresponding date last year ... 79,862,048

Closing Bid.	Closing Ask.	Sales.		First.	High.	Low.	Last.	†Net Change.
59	59⅛	11,300	*Amalgamated Cop.	59	59¼	58¼	59	+¼
4¾	4⅞	200	American Can	4⅞	4⅞	4⅞	4⅞	+⅛
50	51	300	American Can pf	49¾	50	49¾	50	...
33	33⅛	963	Am. Car & Foundry	32½	33	32½	33	+½
27½	28	100	American Cotton Oil	28	28	28	28	...
6½	6¾	500	*Amer. Grass Twine	6½	6⅝	6½	6⅝	+⅛
20⅞	21⅛	1,220	Amer. Ice Securities	21⅛	21⅛	20⅝	21	−¼
7¼	10	900	*American Linseed	7	7¼	7	7¼	+¼
44	44½	800	*Amer. Locomotive	43⅝	44½	43⅝	44½	+¾
91	91½	100	*Am. Locomotive pf	91½	91½	91½	91½	...
68¼	68⅞	12,400	*Amer. Smelt. & Ref.	68	68⅞	67½	68⅞	+⅞
94	96	100	*Am. Smelt. & Ref. pf	95	95	95	95	...
75	78	800	*Am. Smelt. Sec. pf. B	76½	76½	76	76	−2
123	124	200	*Amer. Sugar Ref.	124½	124¾	124½	124¾	+¾
120	125	100	*Am. Sugar Ref. pf	120½	120½	120½	120½	+¾
19	20	100	*American Woolen	18¾	18¾	18⅜	18¾	...
37¾	38	1,200	*Anaconda Cop. Min.	37⅞	38	37⅞	37⅞	+¼
75½	75⅝	8,900	Atch., Top. & S. F.	75	75½	74¾	75½	+1⅛
86	86½	100	Atch., Top. & S. F. pf	86	86	86	86	+⅜
83¾	84	600	Baltimore & Ohio	83½	83¾	83½	83¾	+½
3⅞	4	400	*Batopilas Mining	3¾	3⅞	3¾	3⅞	+⅛
45⅝	45⅞	1,535	Brook. Rapid Transit	45⅛	46	45½	45⅞	+⅝
154¾	154⅞	6,400	Canadian Pacific	152½	154⅞	152½	154¾	+2
149½	151	500	*Can. Pac. cfs. 1st pd	149	150	149	149¾	+¾
20¼	20½	100	Central Leather Co	20⅜	20⅝	20⅜	20⅝	...
31½	31¾	700	Chesapeake & Ohio	31⅛	31½	31⅛	31½	+⅝
5⅛	5¼	100	Chicago Great West	5⅛	5⅛	5⅛	5⅛	...
117¾	118	8,400	Chi., Mil. & St. Paul	117	118	116¾	117¾	+¾
146¼	146½	500	Chicago & Northw	146¼	146⅝	146¼	146½	+¼
1½	1⅞	200	*Chi. Union Tr. t. r.	1⅞	1⅞	1⅞	1⅞	...
24	24½	1,100	Colorado Fuel & Iron	23⅞	24¼	23⅝	24¼	+⅝
26⅛	26¼	5,900	Colorado Southern	25½	26¼	25½	26¼	+¾
55¼	55½	400	Col. Southern 1st pf	55	55⅝	55	55⅝	+⅜
44¾	45	650	Col. South. 2d pf	44⅞	44⅞	44½	44⅞	+⅛
17¾	18	800	Col. & H. C. & Iron	18	18	17⅞	17⅞	−⅛
117½	118	1,100	Consolidated Gas	117½	117¾	117	117¼	+¼
13	13⅛	100	Corn Products Ref.	13⅛	13⅛	13⅛	13⅛	+¼
479	485	200	Del., Lack. & West	480	480	480	480	...
19¼	20	10	Denver & Rio Gr.	20	20	20	20	...
51½	55	200	Denver & Rio Gr. pf	52	52	52	52	...
31½	31¾	800	*Distillers Securities	31¼	31¼	31⅛	31⅛	+⅛
10⅝	11	440	*Dul., S. S. & At.	11	11	11	11	...
19¼	20	225	*Dul., S. S. & At. pf	19⅞	20	19⅞	20	+1½
15½	15⅝	3,700	Erie	15½	15⅝	15	15½	+⅜
32	32¼	700	Erie 1st pf	31¼	32	31¼	32	+¼
127	129	200	General Electric	129	129	129	129	+4
123⅞	124	1,400	Great Northern pf	123½	124	123	124	+½
56	56⅜	400	*G. N. tem. c., ore pr.	56	56¼	56	56¼	...
8	8⅜	100	Interborough-Met.	7⅞	7⅞	7⅞	7⅞	−⅛
20½	20⅞	800	Interborough-Met. pf	20	21	20	20⅞	+⅝
8	8½	100	International Paper	8½	8½	8½	8½	+½
54	56	160	Internat. Paper pf	56	56	56	56	+1
23¼	24	500	Internat. Steam Pump	22⅝	23⅜	22⅝	23⅜	+¾
35	40	100	Long Island	34¾	34¾	34¾	34¾	+2¾
60½	61	210	Mackay Cos.	60	60	60	60	+3
118	125	20	Manhattan Elevated	122	122	122	122	...
18⅞	19	1,120	Mexican Central	18⅞	19	18⅜	18⅞	...
23	24½	800	Minn. & St. Louis	24	24	24	24	...
114	115	950	Minn., St. P. & S. S. M.	114¾	114¾	114	114½	−¼
24¼	24¼	600	Mo., Kansas & Texas	24	24¼	24	24¼	+¾
42½	42¾	5,300	Missouri Pacific	41¼	42½	41⅛	42½	+1¼
77	79	25	*National Biscuit Co	79	79	79	79	...
55¼	56¼	1,600	*National Lead Co	56	56	55⅜	55⅝	−⅝
52	..	250	Nat. R. R. of Mex. pf	50⅜	51½	50⅜	51½	+1
65	66	400	*N. Y. Air Brake	64¾	65⅝	64¾	65¾	+1¼
98	98⅜	900	New York Central	97⅞	98½	97⅞	98⅛	+⅞
31¾	33½	100	N. Y., Chi. & St. L.	33	33	33	33	+½
32½	33	200	N. Y., Ont. & West	32½	32½	32½	32½	...
50⅝	52	200	North American	50½	50⅞	50½	50⅞	−⅛
127⅛	127⅜	6,725	Northern Pacific	126⅜	127⅞	126¼	127¼	+1
113½	113¾	5,150	*N. P. rects., 62½% pd	111¼	114	111¼	113½	+2¼
74	75	850	Pacific Coast	74	74½	74	74½	+⅞
28¾	29¼	800	Pacific Mail	28	28½	28	28½	+½
116⅝	116⅝	8,400	Pennsylvania R. R.	116⅛	116⅝	116	116½	+⅝
78	80	100	Pressed Steel Car pf	79	79	79	79	+2½
104⅜	104⅞	66,800	Reading	104⅜	105	103⅝	104⅞	+⅞
81½	83	48	Reading 1st pf	83	83	83	83	...
18⅜	18¾	420	*Rep. Iron & Steel	18⅜	18½	18⅜	18½	+⅛
69½	70	860	*Rep. Iron & Steel pf	69¼	69¼	69	69	...
14½	15	100	Rock Island Co	14⅞	14⅞	14⅞	14⅞	+⅞
27¼	27¾	800	Rock Island Co. pf	27	27¼	27	27½	+½
114	..	100	Rome., W. & Ogdens	114¼	114¼	114¼	114¼	−¾
74½	74¼	2,900	Southern Pacific	74	74⅝	73⅞	74½	+¼
111⅝	111⅜	200	Southern Pacific pf	111¾	111¾	111¾	111¾	−⅛
14¼	14½	200	Southern R'way ext	14⅛	14½	14⅛	14¼	+¼
41⅝	42	2,100	*Tennessee Copper	42⅛	42⅛	41½	41⅞	+⅛
16⅞	17¼	500	Texas & Pacific	17	17	16¾	17	+½
23½	24	2,945	Third Avenue	20½	24½	20½	23½	+3½
17½	18	400	Tol., St. L. & West	16½	17¾	16½	17¾	−⅞
41⅝	42	415	Tol., St. L. & W. pf	42	42	41¾	41⅞	+⅜
50	57	300	*Union B. & Paper pf	55	55	55	55	...
126⅝	126¾	43,100	Union Pacific	125¼	126½	124⅞	126⅝	+1¾
24	25½	15	U. S. Cast Iron Pipe	24	24	24	24	...
65⅝	70	50	U. S. Cast I. Pipe pf	68¼	68¼	68¼	68¼	...
18⅝	19¼	1,000	U. S. Rubber	19½	19½	18½	19	−⅞
80½	81	300	U. S. Rubber 1st pf	80½	80⅝	80½	80½	+½
33⅞	34	33,700	U. S. Steel	33⅛	34⅛	33	34	+⅞
98¼	98⅜	1,794	U. S. Steel pf	97½	98¼	97½	98¼	+⅜
29½	30	930	*Utah Copper	30	30	29½	29¾	−½
19¼	19½	290	Va.-Caro. Chemical	19¼	19¼	19¼	19¼	−¼
25	35	300	*Vulcan Detinning pf	25	28	25	28	+7
10½	10⅝	720	Wabash	10¼	10⅝	10¼	10⅝	+⅜
17⅝	18	200	Wabash pf	17½	17⅝	17½	17¾	...
51	54	100	Western Union Tel.	51	51	51	51	...
53	54	1,585	Westinghouse E. & M.	54½	54½	52	53	−2
36	38	100	Wisconsin Central pf	36	36	36	36	−1
Total		258,775						

*Unlisted. †From last previous sale, based on 100-share lots.

MINING STOCKS.

		Sales.		First.	High.	Low.	Last.	
..	..	100	Comstock	0.23	0.23	0.23	0.23	...

BID AND ASKED QUOTATIONS.

The following were the closing quotations for Government bonds and for stocks in which there were no transactions:

	Bid.	Asked.
2s, r., 1930	103⅝	104¼
2s, c., 1930	104	..
3s, r., 1918	100¼	101¼
3s, c., 1918	101	102
3s, 1918, sm.	100¼	..
4s, r., 1925	120¼	121½
4s, c., 1925	122¼	..
Panama 2s	102⅝	103¼
Adams Exp.	166	177
Allis-Chalm.	7⅜	7½
Allis-C. pf.	18	18¾
Am. Ag. C.	16¼	17¼
A. A. C. pf.	75	82½
Am. B. Sug.	11¼	12
A. B. S. pf.	70	75
A. C. & F. pf.	88¼	93¼
Am. Coal	120	150
A. C. O. pf.	82	85
Am. D. Tel.	..	39
Am. Exp.	180	190
A. H. & L.	3¼	3½
A. H. & L. pf.	15	16
Am. L. Co. pf.	17⅜	18⅜
Am. Malt	5⅛	6
Am. M. pf.	30	34
Am. Snuff	175	240
Am. Sn. pf.	82½	88
Am. St. Fd.	5	5½
A. S. F. pf.	30¼	32
A. T. & C.	52	65
A. T. & T.	109¼	115
Am. Tob. pf.	86	87½
Am. W. Co. pf.	82	84½
Ann Arbor	20	30
Ann A. pf.	70	80
Atl. C. L.	70½	73
B. & O. pf.	81	85
Beth. Steel	12	13
Beth. S. pf.	31	34¾
B. Un. G.	110	120
Bruns. City	8	9
B., R. & P.	73	105
B., R. & P. pf.	96	..
B. & S. pf.	..	65
But'k Co.	19	21
Canada So.	58¼	61¼
C. C. & C.	..	60
Cent. L. pf.	86⅝	87
C. R. R. of N. J.	171	175
C. & S. A. Tel.	95	110
Chi. & Alt.	10½	18½
C. & A. pf.	..	49
C., B. & Q.	150	240
C. & E. Ill. pf.	..	125
Chi. Gt. W. pf. A	20	23
Chi. Gt. W. pf. B	6¼	7
Chi. Gt. W. deb.	40	50
C., I. & L. pf.	40	90
C., M. & St. P., 45% pd.	111	113
C., M. & St. P. pf., 45% paid	134	135
C. M. & St. P. pf.	145	147
C. & N. W. pf.	185	200
C., St. P., M. & Om.	120	125
C., St. P., M. & Om. pf.	145	165
Chi. T. T.	2	5
C. T. T. pf.	10	20
C., S. & C. pf.	100	..
C., C., C. & St. L.	53¾	54
C., C., C. & St. L. pf.	89	92
C. F. & I. pf.	40	50
Consol. Coal	..	90
C. P. R. pf.	63	65
C. R. & L.	61½	..
Del. & Hud.	153⅞	155
D. M. & Ft. D.	7	12
Det. South.	2	6
Det. So. pf.	15	40
Det. U. Ry.	31½	..
Erie 2d pf.	20	22
Ev. & T. H.	65	80
Ev. & T. H. pf.	80	100
F. M. & S.	51	81
F. M. & S. pf.	70	72
Fed. S. pf.	89½	92
Gen. C. Co.	50	65
Gen. C. Co. pf.	82	90
G. & S. T.	100	110
Granby Con.	91	95
Gt. N. ctfs., full paid	124	124¼
Hav. E. Ry.	19	..
Hav. E. Ry. pf.	63½	..
Hock. V. r.	70	73
Hock. V. pf.	70	75
Homestake	73	74
Ill. Central	123¼	125¼
Inger.-Rand	40	..
Inger.-R. pf.	80	..
Int. M. M.	6⅞	7¼
I. M. M. pf.	18¾	19¾
Int. Power	34	37
I. & P. pf.	70	71½
Iowa Cent.	12	12½
Iowa C. pf.	32	34
K. & M. r.	25	30
K. C. Ft. S. & M. pf.	58	62
Kan. C. So.	23¼	23¾
Kan. C. So. pf.	52⅝	53
K. & D. M.	3	8
K. & D. M. pf.	15	30
Laclede Gas	..	100
Lacl. G. pf.	50	100
L. E. & W.	13	16
L. E. & W. pf.	36	50
Lake Shore	275	..
Louis & N.	97	98½
Mackay Cos. pf.	65	68
Mah. C. R.	280	..
Man. Beach	2	6
Md. C. pf.	75	..
Met. St. R.	19	30
Mich. Cent.	125	175
M. S. T. pf.	..	90
M. & St. L. pf.	62	68
M., St. P. & S. S. M. pf.	125	136½
Mo., K. & T. pf.	54	55¼
N., C. & St. L.	104	108
Nat. B. pf.	113	116
Nat. Enam.	8¾	9¾
Nat. En. pf.	70	80
Nat. L. pf.	94¼	96
N. R. R. of M. 2d pf.	16	17
N. Cent. C.	34	37
N. M. & S.	6⅝	6¾
N. Y., C. & St. L. 1st pf.	87	96
N. Y., C. & St. L. 2d pf.	61½	68
N. Y. D. Co.	26	..
N. Y. D. Co. pf.	71	..
N. Y., N. H. & H.	131	133
N. Y. & N. J. Tel.	100	105
Nor. & W.	63¼	63¾
N. & W. pf.	70	80
Ont. Mining	3	3½
P. C. 1st pf.	70	100
P. C. 2d pf.	75	80
Peo. G., C.	88⅜	89¼
Peo. & E.	14	18
P., C., C. & St. L.	64	69
P., C., C. & St. L. pf.	85	90
Pitts. Coal	9	9½
Pitts. C. pf.	38	41
Pr. St. Car	23	24
Pullman Co.	151	154
Quicksilver	¼	⅝
Q'k'll'r pf.	1	5
R. R. Sec., Ill. C. stk. ctfs.	..	84¼
Ry. St. Sp.	33	34
R. S. S. pf.	75	90
Rdg. 2d pf.	80½	82
Rens. & Sar.	160	185
Rutland pf.	27	35
St. L. & S. F. 1st pf.	45	55
St. L. & S. F. 2d pf.	25	26
St. L. & S. F., C. & E. I. ctfs.	100	..
St. L. & S. F., C. & E. I. new ctfs.	40	60
St. L. & S. F., C. & E. I. pf. ctfs.	..	130
St. L. S. W.	11⅞	13
St. L. S. W. pf.	30¼	32
S.-S. S. & I.	45	47
S.-S. S. & I. pf.	89	94
So. Ry. pf.	38¼	39
Texas Cent.	40	..
Texas Cent. pf.	70	..
T. P. L. Tr.	57	59
T., P. & W.	16	20½
T., R. & L.	9	9¾
T. C. R. T.	84	85½
U. B. & P.	5¼	6
U. Pac. pf.	79	80
U. C. M. pf.	84	90
U. Rys. In.	16½	19
U. R. I. pf.	83½	87
U. S. Exp.	78	90
U. S. Leath.	3	12
U. S. L. pf.	94	98
U. S. R. & Imp't	40	42
U. S. R. & Ref.	6	9
U. S. R. & Ref. pf.	17	22
U. S. R. 2d pf.	47	50
Vand. R. R.	..	85
Va.-Car. Ch. Co. pf.	90	93
Va. I., C. & Coke	45	49½
Vulcan Det.	2	5½
W.-F. Exp.	250	300
West. Md.	6¼	7½
Westingh'se 1st pf.	70	80
W. & L. E.	5¼	7
W. & L. E. 1st pf.	14	15½
W. & L. E. 2d pf.	..	6
Wis. Cent.	15	..

RAILROAD EARNINGS.

LOUISVILLE & NASHVILLE—

	1908.	1907.	1906.
Mileage	4,348	4,297	4,117
4th week March	$1,120,440	$1,393,601	$1,262,986
Month March	3,533,055	4,317,156	3,712,381
July 1-Mar. 31	34,648,020	35,836,601	31,977,560
MOBILE & OHIO—			
Mileage	926	926	..
4th week March	321,619	413,280	342,408
Month	775,889	991,358	836,792
July 1-Mar. 31	7,561,402	7,886,305	6,954,412
SOUTHERN INDIANA—			
Mileage	237	197	197
March gross	183,778	129,503	183,815
July 1-Mch. 31	1,495,841	1,190,726	1,105,210
WHEELING & LAKE ERIE—			
Mileage	498	498	498
4th week March	127,108	135,587	......
RIO GRANDE SOUTHERN for February—			
Gross earnings	39,368	45,684	43,078
Net earnings	12,208	12,538	21,978
Other income	14	12	878
Deficit	4,409	8,773	*4,623
Gross, 8 mos.	420,499	411,221	387,139
Net, 8 months	131,603	149,346	172,504
Other income	24,531	8,414	8,005
Surplus, 8 mos.	27,348	31,350	36,628

*Surplus.

	1908.	1907.	1906.
SOUTHERN PACIFIC for February—			
Gross earnings	8,474,744	10,132,568	8,001,844
Exp. and taxes	6,632,912	6,843,986	5,989,403
Net earnings	1,841,832	3,288,582	2,012,441
Gross, 8 mos.	86,899,588	83,047,426	69,786,158
Exp. and taxes	62,973,009	51,922,877	46,361,856
Net, 8 mos.	23,926,579	31,124,549	23,424,302
UNION PACIFIC for February—			
Gross earnings	4,640,115	5,033,898	4,728,351
Exp. and taxes	2,911,586	3,111,953	2,790,400
Net earnings	1,728,529	1,941,945	1,937,951
Gross, 8 months	52,749,333	50,072,527	45,660,612
Exp. and taxes	31,580,286	26,307,631	24,261,644
Net, 8 months	21,169,047	23,764,896	21,398,918
WABASH for February—			
Gross earnings	1,791,437	1,988,266	1,940,555
Expenses	1,542,472	1,504,322	1,557,910
Net earnings	248,965	483,944	382,645
Gross, 8 months	17,950,218	18,236,959	16,675,259
Expenses	12,813,621	12,796,835	11,920,218
Net, 8 months	5,136,597	5,440,124	4,755,041

Miscellaneous Earnings.

BETHLEHEM STEEL COMPANY for the year ended Dec. 31—

	1907.	1906.	1905.
Net mfg. profit	2,569,252	1,859,353	3,468,802
Less share ext. losses	......	647,193	250,000
Net profit	2,569,252	1,212,160	3,218,802
Other income	69,705	152,015	153,673
Total net inc.	2,638,957	1,364,175	3,372,475
Int. on notes & advertising	112,330	44,122	12,875
Balance	2,526,627	1,320,053	3,359,600
Bond int., &c.	907,838	55,303	594,201
Balance	1,618,789	762,749	2,765,399
Depreciation	......	......	400,000
Net. inc. for yr.	1,618,789	762,749	2,365,399
Previous surp.	593,421	1,843,619	......
Total surplus	2,212,210	2,606,368	2,365,399
Extraordinary losses	......	1,118,467	......
Net surplus	2,212,210	1,487,901	2,365,399
Preferred divs.	111,810	894,480	521,780
P. & L. surplus	2,100,400	593,421	1,843,619

INTERNATIONAL BUTTONHOLE SEWING MACHINE COMPANY for the year ended April 1, compares as follows:

	1908.	1907.	1906.
Revenue	24,219	37,793	29,479
Expenses	8,103	10,864	8,217
Net earnings	16,116	26,929	21,262
Dividends	15,000	15,000	10,000
Surplus	1,116	11,929	11,262

REECE BUTTONHOLE MACHINE COMPANY for the year ended April 1—

	1908.	1907.	1906.
Revenue	233,846	291,349	238,169
Expenses	146,031	175,048	184,775
Net earnings	87,815	116,301	103,394
Dividends	60,000	80,000	80,000
Surplus	27,815	36,301	23,394

GRAIN AND PROVISIONS.

WHEAT.—Continued weakness prevailed in all domestic markets yesterday on a generally low barometer east of the Rockies, and favorable weather for farmwork. Midday rallies occurred in Minneapolis and elsewhere on a better milling demand, and an increase of only 1,013,000 bushels in world's stocks, compared with an increase for the corresponding week last year of 4,534,000 bushels. Prices again fell on bearish predictions for the Wednesday Government report. Liverpool opened ¾@1d lower, but on moderate Argentine offerings closed only ½d lower. Other foreign markets showed little change.

An export business of 7 loads here and 8 at outports was reported. Owing to holidays in Chicago and several other Western markets interior receipts were only 237,000 bushels, compared with 650,000 bushels last year. Cash wheat in New York closed as follows: No. 2 red, 97¼c, elevator, and 97½c, free on board, afloat; No. 1 Northern, Duluth, $1.10, and No. 2 hard, Winter, $1.07½, free on board, afloat.

CORN.—Very little speculative interest developed, owing to the Western holidays. Interior receipts only amounted to 104,000 bushels, compared with 594,000 bushels last year, but seaboard clearances aggregated 204,000 bushels. Liverpool was ¼d lower, and exporters took 1 load. No. 2 corn in New York was quoted 75¼c, elevator, and 69¼c, free on board, afloat; No. 2 white, 69½c, free on board, afloat.

FUTURES.
NEW YORK PRICES.

	High.	Low.	Close.	Mon. Close.
Wheat— May	99 1-16	98	98¼	99
July	94¼	93 3-16	93⅞	94¾
Corn— May	..	..	75¼	75¼
July	..	..	73½	73⅝

OUTSIDE SECURITIES

Desultory Market Leaves Many Issues Unchanged at Close from Opening Levels.

YUKON GOLD LOWER STILL

Lawson Tip Goes Down to 4⅜, but Closes at 4½, After Opening at 5 —General Market Nominal.

Curb trading yesterday was restricted to a few specialties, chiefly among the low-priced mining issues, though there was a renewal of activity in Yukon Gold at declining prices, which drew attention. Selling, reported at 25,000 shares, put the price down from the opening at 5 to 4⅜, and at the close the level had not been advanced again higher than 4½. The low price of the day marks the low record since the shares appeared on the curb. In the coppers, fluctuations were confined to the smallest fractions, and many of the issues closed the day with prices at the opening levels. A market was made in Cobalt Central, which, however, left the stock at 28½, the opening figure, after minor price changes.

The principal transactions reported yesterday in the outside market, with opening, high, low, and last prices, were as follows:

Sales.		Open.	High.	Low.	Last.
	INDUSTRIALS.				
36	Amer. Tobacco	300	305	300	305
700	Bay State Gas	⅞	⅞	⅞	⅞
5	Standard Oil	532½	532½	532½	532½
	RAILROAD.				
100	Chic. Subway	18½	18½	18½	18½
	MINING STOCKS.				
4,300	Alaska M. Sec.	1	1	11-16	¾
150	Boston Copper	12¼	12⅜	12¼	12⅜
600	British C. Cop.	4½	4½	4¼	4½
155	Butte Coalition	20½	*20⅝	20½	20½
400	Butte & N. Y.	2¼	2¼	2	2¼
65,000	†Cobalt Cent.	28½	31	28	28½
100	†Com. Fraction	71	71	71	71
5,000	Con. Ariz. Sm.	5-16	*⅜	5-16	⅜
2,500	Cumb.-Ely Min.	8¼	8⅜	8⅛	8¼
1,600	Davis-Daly Est.	3⅝	3⅝	3½	3⅝
265	Dom. Copper	2½	*2½	1 15-16	*2
100	First Nat. Cop.	3¼	3¼	3¼	3¼
1,500	Florence	4⅝	4⅝	4¼	4¼
1,500	†Furnace Cr. C.	18	18	17	17
100	General Mines	2¼	2¼	2¼	2¼
9,500	Goldfield Con.	5⅛	5 9-16	5 5-16	5 9-16
7,800	†Goldf'ld Daisy	1.37	1.37	1.34	1.36
300	†Goldfield G. B.	47	47	47	47
200	†Goldfield S. P.	23	23	23	23
200	Greene-Cananea	8¾	8¾	8⅝	8¾
600	Greene Gold-Sil.	⅝	⅝	⅝	⅝
600	†Kendall	21	21	20	20
100	Mex. E. & Min.	7⅞	7⅞	7⅞	7⅞
100	Miami Copper	5½	5½	5½	5½
1,500	Micmac Mines	4½	4½	4½	4½
1,000	Mines Co. of A.	1½	1½	1½	1½
400	McK.-Darragh	65	68	65	68
900	Nev. Con. Cop.	11½	11⅝	11⅜	11½
200	Nev. Smelting	1¼	1¼	1¼	1¼
1,800	N.-U. M. & S.	4	4⅛	3⅞	4
400	Nip. Mines Co.	6⅜	6⅜	6¼	6¼
3,300	No. Butte Ext.	2	2⅛	2	2⅛
5,000	Penn-Wyoming	31	34	31	34
1,140	Precious Metal	⅝	⅝	½	⅝
500	Silver Queen	$1.02	$1.05	$1.02	$1.05
100	Stewart	⅞	⅞	⅞	⅞
1,500	Ton. Belmont	1⅛	1⅛	1⅛	1⅛
1,100	Ton. M. of N.	7⅝	7⅝	7½	7½
3,200	Tramps Con.	19	20	19	20
1,000	†Triangle	8	8	8	8
4,300	Tri-Bullion	1 15-16	2	1 15-16	1 15-16
400	United Copper	7¼	7¼	7	7
100	United Cop. pf.	27¼	27¼	27¼	27¼
1,500	†United Rico	31	32	30	31
25,000	Yukon G. M.	5	5	4⅜	4½
	BONDS.				
$5,000	Allis-Chal. 5s	63	63	63	63
10,000	Erie notes due April 8	92	92	92	92
5,000	T., St. L. & W. col. tr. 4s, w. i.	72⅛	72⅛	72⅛	72⅛

*Odd lots. †Sells cents per share.

The bid and asked prices at the close of the market yesterday compare as follows with those of Monday:

	April 7. Bid.	April 7. Asked.	April 6. Bid.	April 6. Asked.
Am. Chicle	183	190	183	190
Am. Tobacco	300	310	300	310
Am. Writing Paper	1¾	2½	1¾	2½
Am. Writ. Paper pf.	18	21	18	21
Bay State Gas	⅞	15-16	⅞	1
Boston Copper	12	12½	12½	12¼
British Columbia Cop.	4¼	4½	4½	4⅝
Butte Coalition	20¼	20⅝	20⅝	21
Butte-New York	2	2¼	2	2¼
Cobalt Central	28	28½	28	29
Central Foundry	1½	2	1¼	2
Central Foundry pf.	7	8	7	8
Chicago Subway	17¾	18⅝	18	18⅝
Cumberland-Ely Min.	8¼	8½	8¼	8⅜
Davis-Daly	3⅜	3⅝	3⅝	3¾
Dominion Copper	1⅞	2⅛	1 15-16	2¼
Goldfield Con.	5⅛	5 9-16	5½	5 9-16
Goldfield Daisy	136	138	136	138
Gold Hill	..	..	⅝	¾
Greene-Cananea	8⅝	8¾	8⅝	8¾
Greene Gold-Silver	5-16	⅜	¼	⅜
Greene Gold-Silver pf.	1½	1¾	1½	1¾
Guggenheim Explor.	160	165	155	170
Havana Tobacco	7	9	7	9
Havana Tobacco pf.	16	19	16	19
International Salt	10½	11½	10½	11½
Manhattan Transit	2½	2¾	2⅛	2⅝
Micmac Mines	4⅛	4¼	4¼	4⅜
Mines Co. of America	1⅜	1½	1⅜	1½
Nevada Copper	11½	11⅝	11½	11⅝
Nevada-Utah M. & S.	3⅞	4	4	4⅛
Otis Elevator	28	33	28	33
Otis Elevator pf.	78	82	78	82
Standard Milling pf.	28	30	28	30
Standard Oil	532	535	530	535
Tri-Bullion	1⅞	1 15-16	1⅞	2
United Copper	7	7¼	7	7¼
United Copper pf.	21	31	20	26
Yukon Gold Mines	4⅛	4⅝	4⅞	5

BOSTON STOCK MARKET.

Special to The New York Times.

BOSTON, April 7.—The local market was dull to-day, price changes during the whole day being confined within a point.

Sales.		High.	Low.	Last.
	BONDS.			
$2,000	Am. Bell Tel. 4s	99⅞	99⅞	99⅞
4,000	Am. T. & T. 4s	79⅝	79½	79⅝
22,000	Am. T. & T. con. 4s	81⅝	81¼	81⅝
1,000	C. & W. Mich. 5s	99	99	99
2,000	C. J. R. & S. Y. 5s, 1915	101⅜	101⅜	101⅜
5,000	Gen. Elec. con. 5s	118¾	118¾	118¾
1,000	Int.-Met. 4½s	58	58	58
2,000	Mex. Cent. 4s	82	82	82
1,000	N. Y., N. H. & H. con. 6s	122	122	122
2,000	Western T. & T. 5s	84	84	84
	RAILROADS.			
20	Atchison	75½	75	75½
18	Atchison pf.	86⅞	86¼	86⅞
1	Boston & Albany	199	199	199
6	Boston & Maine	135	135	135
5	Bost. & Worcester pf.	54½	54½	54½
2	C. J. R. & S. Y. pf.	108	108	108
5	Fitchburg pf.	125	125	125
2	Northern of N. H.	143	143	143
46	N. Y., N. H. & H.	132½	132¼	132½
6	Old Colony	185	185	185
165	Union Pacific	126¼	125	126¼
425	West End	87¼	86⅝	87¼
45	West End pf.	105	103½	105
	TELEPHONES.			
948	American	110	109¼	110
180	New England	107½	106½	106½
1,401	New England rights	60c.	50c.	51c.
50	Western	7	7	7
88	Western pf.	63½	63⅛	63½
	MISCELLANEOUS.			
90	Am. Ag. Chem. pf.	81	80	80
215	Am. Pneu.	5¾	5½	5¾
111	Am. Sugar	124½	124	124½
30	Am. Sugar pf.	122½	122	122½
39	Am. Woolen pf.	84	83½	84
100	Central Leather	20½	20½	20½
125	Edison	207	206	207
90	Gen. Elec.	128½	127	128½
15	Mass. Gas	51	50⅜	51
257	Mass. Gas pf.	85¼	85	85
118	Pullman	153	152¾	153
150	Swift	98	97½	98
142	United Fruit	124	123½	124
392	United Shoe	47	46½	47
246	United Shoe pf.	27½	27	27
886	U. S. Steel	34	33	33⅞
265	U. S. Steel pf.	98	97½	98
	MINING.			
1,760	Amalgamated	59¼	58⅝	59
10	Arcadian	3⅜	3⅜	3⅜
14	Ariz. Com.	18½	18½	18½
160	Bingham	1	87c.	87c.
810	Boston Con.	12¼	12	12⅛
140	Boston & Corbin	12½	12	12½
842	Butte Coalition	21	20½	20½
20	Cal. & Ariz.	101	101	101
15	Cal. & Hecla	630	625	625
63	Copper Range	65¼	65	65¼
10	Daly-West	8⅜	8⅜	8⅜
737	Franklin	7½	7	7
820	Greene Cananea	9	8⅝	8⅝
140	La Salle	13½	13½	13½
55	Mass.	2⅜	2⅜	2⅜
101	Mexico	6⅞	6½	6½
600	Nevada	11⅝	11⅝	11⅝
2,217	North Butte	53⅜	52⅝	53⅜
175	Old Dominion	85	85	85
80	Osceola	82	81⅛	81⅛
20	Parrot	18	18	18
280	Shannon	11⅛	11⅛	11⅝
10	Sup. Copper	15½	15½	15½
5	Tamarack	61½	61½	61½
45	Trinity	14	13½	13½
465	U. S. Oil	9½	9½	9½
20	U. S. Smelting	87	86½	86½
106	U. S. Smelting pf.	40	39⅞	40
15	United Copper	7⅛	7⅛	7⅛
70	Utah Con.	38	37⅞	38
125	Utah Copper	30	29⅝	29⅝
160	Victoria	3	3	3
95	Winona	5⅛	5	5
11	Wolverine	125	125	125
95	Wyandotte	70c.	60c.	70c.

TRANSACTIONS IN BONDS.

NEW YORK STOCK EXCHANGE.
Tuesday, April 7, 1908.

Imp Jap Govt 4½s sterling loan
7,000 ... 85¾
25,000 ... 86
2d series
1,000 ... 85¾
4s sterling loan
500 ... 76⅜
U S of Mexico 4s
10,000 ... 93½
Virginia 6s defd Brown Bros & Co ctfs
10,000 ... 30
New Yk City 4½s 1957
10,000 ... 107⅞
2,000 ... 107⅝
New Yk City 4½s 1917 temporary recta
23,000 ... 102⅝
5,000 ... 102½
New Yk City 4½s 1957 temporary recta
80,000 ... 107⅛
80,000 ... 107
25,000 ... 107⅛
137,000 ... 107
70,000 ... 106⅞
1,000 ... 107
194,000 ... 106⅞
Adams Exp 4s
1,000 ... 87
Am Tobacco 6s
1,000 ... 102¾
8,000 ... 103
6,000 ... 102⅞
5,000 ... 102¾
2,000 ... 103
Am Tobacco 4s
10,000 ... 67½
2,000 ... 67½
8,000 ... 67⅝
Atch, Top & S Fe gen 4s
5,000 ... 96⅝
1,000 ... 96¾
500 ... 97
11,000 ... 96¾
4,000 ... 96⅞
Registered
1,000 ... 96
Conv 5s
1,000 ... 97⅞
Conv 4s
5,000 ... 87½
1,000 ... 87¼
At Coast Line Louisv & Nashv col 4s
1,000 ... 75
Baltimore & Ohio gold 4s
500 ... 98
Baltimore & Ohio prior lien 3½s
1,000 ... 91
Baltimore & Ohio P J & M 3½s
500 ... 82
Bklyn Rap Trans refg conv 4s
15,000 ... 69⅞
5,000 ... 69¾
6,000 ... 70
10,000 ... 69¾
1,000 ... 70
5,000 ... 69⅞
500 ... 70
Bklyn Rap Trans gold 5s
1,000 ... 97
1,000 ... 95½
Bklyn Un Elv 1st
1,000 ... 96
Buffalo Gas 5s
3,000 ... 55
Canada So 1st 5s J P M & Co tr recta
28,000 ... 106
1,000 ... 105⅞
15,000 ... 106
Central of Ga Ry cons 5s
2,000 ... 103
1,000 ... 104
Cent Leather 5s
11,000 ... 91½
18,000 ... 91
C of N J gen 5s
9,000 ... 124
3,000 ... 123¾
Cen Pac gtd 3½s
5,000s20f ... 83⅞
Chesapeake & Ohio gen 4½s
2,000 ... 97½
C & O, R & A div 1st con 4s
1,000 ... 94
Chic, B & Quincy joint 4s
8,000 ... 94⅝
20,000 ... 94¾
Ill div 4s
4,000 ... 99½
3,000 ... 99¼
C & E Ill gen 5s
1,000 ... 110
5,000 ... 110¼
Chic, Mil & St P C & M Riv 5s
1,000 ... 110¼
C, R I & Pac 6s
1,000 ... 113¼
C, R I & P gen 4s
1,000 ... 96
Chi, R I & Pac Ry rfdg 4s
1,000 ... 84⅞
2,000 ... 85
C, R I & P R R 4s
6,000 ... 62
Chic, R I & P R R col tr 5s
3,000 ... 65
C, C, C & Ind g 6s
1,000 ... 120
Colo Industrial 5s
51,000 ... 52
5,000 ... 51¼
Col Mid 1st 4s
2,000s20f ... 59
Col & Southern ref & ext 4½s
20,000 ... 77
22,000 ... 77¼
Consol Gas Co cnv deb 6s
2,000 ... 117¼
1,000 ... 117
10,000 ... 117½
4,000 ... 117⅝
Del & Hud cnv 4s
1,000 ... 96⅞
Det City Gas 5s
1,000 ... 96
8,000 ... 96¼
Det Mac & Mar land gt 7s
1,000 ... 44½
Edison Elect of N Y 1st cnv 5s
2,000 ... 99
Erie 1st con 4s
20,000 ... 84
Erie 1st gen 4s
5,000 ... 69
1,000 ... 68⅝
5,000 ... 68
5,000s15f ... 68
Erie conv 4s series A
10,000 ... 51½
Series B
22,000 ... 48
10,000 ... 48½
Erie Pennsylvania col tr 4s
10,000 ... 69
10,000 ... 68½
12,000 ... 68
18,000 ... 67⅞
Ft W & R G 1st
2,000 ... 76½
Gen Elec conv deb 5s
5,000 ... 113¼
Green Bay & Wn deb ctfs B
2,000 ... 10⅞
Hoc Vy 1st 4½s
10,000 ... 102⅝
H & Tx C gen 4s
8,000 ... 87¼
Inter-Met 4½s
2,000 ... 57⅞
3,000 ... 57⅞
21,000 ... 57½
5,000 ... 57⅝
Inter-Met 4½s
46,000 ... 57½
8,000 ... 57⅞
1,000 ... 58
29,000 ... 57⅞
10,000 ... 58
8,000 ... 58
2,000 ... 57⅞
5,000 ... 58
10,000 ... 57⅞
39,000 ... 58
5,000 ... 57⅞
22,000 ... 57⅞
55,000 ... 58
Iowa Cent ref 4s
15,000 ... 74¾
5,000 ... 75
K C, Ft S & M 4s
8,000 ... 67¾
Laclede Gas Lgt of St L 1st 5s
1,000 ... 101½
L S & Mich So 4s 1931
6,000 ... 93
Lehigh Vy of N Y gtd 4½s
1,000 ... 105
Louisv & Nashv col tr 4s
14,000 ... 91¾
Met Elev 1st 6s
1,000 ... 102
Met St gen 5s
1,000 ... 76½
Mex Cent con 4s
2,000 ... 83¼
Mex Cen 2d inc
90,000 ... 17⅝
8,000 ... 17½
1,000 ... 17⅝
20,000 ... 17¾
5,000 ... 17⅝
10,000 ... 17¾
85,000 ... 17⅝
18,000 ... 17½
5,000 ... 17¾
5,000 ... 17⅝
95,000 ... 18
109,000 ... 18⅛
18,000 ... 18¼
5,000 ... 18⅜
10,000 ... 18¼
Mo, K & T 1st 4s
7,000 ... 96⅜
5,000 ... 96¼
Mo, K & Tx 2d 4s
15,000 ... 80¼
M, K & T s f 4½s
1,000 ... 74½
N Y Cent & Hud L S col 3½s
1,000 ... 77¼
Registered
1,000 ... 75
5,000 ... 75½
N Y C & St L 4s
1,000 ... 98⅝
N Y G, E L, H & P col tr 5s
1,000 ... 98
N Y, Lack & Wn term & imp 4s
1,000 ... 97½
N Y, N H & H cnv deb 6s sub ctfs full paid
10,000 ... 122½
1,000 ... 122¾
9,000 ... 122½
Nor & W con 4s
2,000 ... 93½
1,000 ... 93⅜
Nor & W cnv 4s
3,000 ... 81⅝
7,000 ... 81⅛
Norfolk & Westn Pocah C & C 4s
1,000 ... 85
Nor Ohio 1st 5s
2,000 ... 105
Northn Pac 4s
5,000 ... 99
1,000 ... 99⅛
15,000 ... 99
Nor Pac gen 3s
8,000 ... 70⅛
500 ... 70
1,000 ... 70⅛
Oreg S L 1st 6s
10,000 ... 118½
25,000 ... 118⅝
Pac Coast 1st 5s
1,000 ... 102⅛
Penn conv 3½s 1915
1,000 ... 95
19,000 ... 91¼
3,000 ... 91¼
Peoples G L & C refundg 5s
2,000 ... 97¼
Reading gen 4s
6,000 ... 93¼
1,000 ... 96
3,000 ... 95½
2,000 ... 95½
1,000 ... 95⅜
Rio Gde Wn 1st
2,000 ... 89
St J & G I 1st 4s
1,000 ... 83
St L, Ir Mt & So gen 5s
2,000 ... 106¼
1,000 C ... 108½
1,000 ... 106
Stamped
1,000 ... 102
St L & San Fr Ry gen 5s
6,000 ... 104¼
St L & S F R R refundg 4s
12,000 ... 68½
Southn Ry 1st 5s
1,000 ... 90⅝
Tex & Pac 1st 5s
4,000 ... 105
1,000 ... 104⅞
Third Av con 4s
9,000 ... 61
Third Av con 4s Cent Trust Co ctfs stamped
12,000 ... 60
36,000 ... 58
Tol, St L & W 4s
1,000 ... 71
Union Pac 1st 4s
10,000 ... 99⅝
7,000 ... 99¾
13,000 ... 99½
3,000 ... 99⅝
Union Pac cv 4s
1,000 ... 84½
5,000 ... 84⅝
U S R & Imp 5s
2,000 ... 70
U S Steel Corp sink fund 5s
87,000 ... 95
2,000 ... 94⅞
44,000 ... 95
10,000 ... 95
17,000 ... 95¼
1,000 ... 95
80,000 ... 95⅛
8,000 ... 95
3,000 ... 94⅞
25,000 ... 95
5,000 ... 94⅞
11,000 ... 95
4,000 ... 95⅛
10,000 ... 95
5,000 ... 95⅛
5,000 ... 95
Registered
500 ... 95⅝
1,000 ... 94⅝
Wabash 1st 5s
1,000 ... 107
Wab ref & ext 4s
2,000 ... 44
10,000 ... 44¼
Wab Pitt Ter 2d
10,000 ... 11
Westn Md 4s
15,000 ... 64
5,000 ... 63½
1,000 ... 63
11,000 ... 63¼
West Shore 4s
11,000 ... 100½
Registered
10,000 ... 99½
West Un funding real est 4½s
2,000 ... 85
Westingh El & M 1st conv s f 5s
1,000 ... 75¼
4,000 ... 75⅝
1,000 ... 76

Total sales April 7, 1908 ... $2,607,000
From Jan. 1, 1908 ... 219,905,520
Corresponding period last year ... 159,060,400

CONSOLIDATED EXCHANGE.

Tuesday, April 7, 1908.

Sales		Open.	High.	Low.	Last.
5,270	Amal. Copper	58⅞	59⅛	58⅞	59⅛
60	Am. C. & Fdy.	32½	32⅝	32½	32⅝
70	Am. Ice	21¼	21¼	20⅞	21⅛
170	Am. Locomo.	43¾	44½	43¾	44½
9,020	Am. Smelting	68	68⅞	67⅞	68⅞
130	Am. Sugar	124¼	124¾	124¼	124¾
50	Anac. Copper	37½	37⅞	37½	37⅞
840	A., T. & S. F.	74⅞	75⅝	74⅞	75⅝
10	Balt. & Ohio	83½	83½	83½	83½
620	Brock. R. T.	45⅝	46⅛	45⅛	45⅞
410	Can. Pacific	152⅝	155	152⅝	154⅞
40	Chi. Gt. West.	5¼	5¼	5¼	5¼
1,080	C., M. & St. P.	117⅛	117⅞	116⅞	117⅞
280	Col. F. & Iron	23¾	24¼	23½	24¼
10	Col. Southern	26⅝	26⅝	26⅝	26⅝
10	Dist Secur.	31¼	31¼	31¼	31¼
140	Erie	15¼	15⅝	15	15⅝
60	Gt. North. pf.	123⅞	123⅞	123¼	123⅞
10	Mo., K. & T.	23¾	23¾	23¾	23¾
1,970	Mo Pacific	41½	42½	41½	42½
90	Nat. Lead	56⅛	56⅛	55⅜	55⅜
50	N. Y. Central	97¾	98¼	97⅞	98¼
720	Nor. Pacific	126½	127½	126½	127⅛
260	Pennsylvania	116½	116½	116⅛	116½
13,000	Reading	104⅛	105⅛	103⅞	105
30	Rep. Steel	18½	18½	18⅜	18⅜
70	Rep. Steel pf.	68⅞	69⅜	68⅞	69⅜
40	Rock Island	14⅝	14⅞	14⅝	14⅞
450	Southern Pac.	73⅞	74⅜	73⅞	74⅛
190	Southern Ry.	14¼	14⅝	14¼	14⅝
40	South. Ry. pf.	38	38	38	38
21,100	Union Pacific	125¼	126½	124⅝	126⅝
40	U. S. Rubber	20⅛	20¼	20	20
8,390	U. S. Steel	33¼	34⅛	33	33⅞
150	U. S. Steel pf.	97⅞	98¼	97⅞	98¼
20	Wabash	10½	10½	10½	10½
14,890					

MINING STOCKS.

Sales		Open.	High.	Low.	Last.
1,100	Atlanta	.25½	.25½	.24½	.24½
100	Batopilas	4.00	4.00	4.00	4.00
2,000	Blue Bell	.09	.09	.09	.09
200	Comstock	.24	.24	.24	.24
300	Con. C. & Va.	.42	.43	.42	.43
200	Confidence	.40	.40	.40	.40
2,000	Diamondfield	.17½	.17½	.16½	.16½
800	El Paso	.32	.32	.32	.32
725	Goldf. Cons.	5.50	5.50	5.37½	5.37½
400	Little Chief	.07	.07	.07	.07
1,200	May Queen	.08½	.08½	.08½	.08½
300	Mexican	.94	.94	.94	.94
200	Ontario	3.00	3.00	3.00	3.00
1,000	Tramp Cons.	.20½	.20½	.19½	.19½
10,025					

BETHLEHEM STEEL'S REPORT

Earnings Last Year Showed an Increase—Fewer Men Employed.

At the annual meeting of the Bethlehem Steel Corporation in Newark yesterday the annual report was submitted, which showed total net income for the year ended Dec. 31 of $2,638,957, an increase over the previous year of $1,274,782. The total surplus on hand after payment of preferred dividends is $2,100,400, an increase of $1,506,979. The estimated value of unfilled orders is $3,425,736.

The employes at the close of the year numbered 9,783, compared with 13,423 on Dec. 31, 1906. During the year two new mills, together with the open-hearth furnace plant, were completed. From the opening of the rail mill on Sept. 3 to the end of the year, 33,754 tons of open-hearth rail were produced. The structural steel mill started operations on Jan. 8 last. The twenty-eight-standard structural mill is expected to be completed by July 1.

THE COTTON MARKET.

Active on Continued Weakness—Closes 12 to 21 Points Down.

Cotton was quite active yesterday, and prices reached new low records for the season under continued poor trade reports, good weather in the South, and stories of increased acreage. The market closed barely steady at a net decline of 12@21 points. Sales for the day were estimated at 250,000 bales.

The market opened steady at a decline of 2@4 points in response to lower cables, and soon weakened. There were only slight rallies during the day. Liverpool was reported steady at the decline. Private wires from the Eastern belt reported that the interior was not following the decline in futures.

The range of contract prices in the local market was as follows:

	High.	Low.	Close.	Mon. Close.
April	..	..	9.20@9.28	9.41
May	9.48	9.30	9.30@9.31	9.51
June	9.45	9.40	9.33@9.35	9.54
July	9.54	9.36	9.37@9.38	9.57
August	9.46	9.35	9.31@9.33	9.50
October	9.45	9.30	9.30@9.31	9.46
November	9.42	9.34	@	..
December	..	..	9.31@9.33	9.44
January	9.45	9.31	9.32@9.33	9.44
March	9.46	9.46	9.35@9.37	9.47

The local market for spot cotton was quiet, with prices 10 points lower, at 10.25c for middling upland, and 10.50c for middling Gulf. Southern spot markets were telegraphed as follows: Galveston quiet, ⅛c lower, at 10⅝c; sales, 157 bales. New Orleans steady, ⅛c lower, at 10⅝c; sales, 1,525 bales. Houston quiet, ⅛c lower, at 10½c; sales, 91 bales. Mobile easy, unchanged, at 10¼c; sales, 25 bales. Savannah quiet, unchanged, at 10¼c; sales, 548 bales. Norfolk dull, unchanged, at 10⅝c; sales, 121 bales. Augusta steady, unchanged, at 10⅝c; sales, 561 bales. St. Louis dull, unchanged, at 10⅝c; sales, 8 bales. Memphis steady, unchanged, at 10⅝c; sales, 500 bales.

METAL MARKET REPORTS.

Copper metal in the London market yesterday made nominal declines from the last prices of Monday, spot closing 5s down, at £58 17s 6d, and futures 2s 11d down, at £58 17s 6d. Pig tin closed weak at a loss of £3 for spot and £2 10s for futures, at £141 15s and £140 15s, respectively. Lead was weak at £13 18s 9d. Spelter was off 2s 6d, at £21 10s. Iron warrants were strong at 50s 6d for standard foundry and 51s 10½d for Middlesboro.

The closing bid and asked prices of copper and other metals, for spot delivery, on the New York Metal Exchange yesterday compare as follows with those of the pevious day:

	Tuesday. Bid.	Tuesday. Asked.	Monday. Bid.	Monday. Asked.
Lake	12.87½	13.12½	12.87½	13.12½
Electrolytic	12.75	13.00	12.75	13.00
Castings	12.50	12.75	12.50	12.75
Lead	3.90	4.00	3.90	4.00
Spelter	4.60	4.70	4.60	4.70
Tin	31.00	31.50	31.87½	32.00

KOUNTZE BROTHERS,
BANKERS,
Broadway & Cedar St.,
NEW YORK.

To Yield 6%
LONG TERM INVESTMENT
on established property in the most rapidly growing suburb of
GREATER NEW YORK
EYER & CO.
Tel. 7750-1-2 Hanover — BANKERS — 37 Wall St., New York.

Aetna National Bank
Irving National Exchange
Metropolitan Bank
National Bank of Cuba
National Copper Bank
Trust Co. of America
Goodman & Co.
Tel. 6824-5 Hanover. 43 Exchange Place.

McCURDY HENDERSON & Co., BANKERS
24 Nassau Street
Members New York Stock Exchange.
INVESTMENT SECURITIES

F. P. FREEMAN & CO.
Members New York Stock Exchange.
25 BROAD STREET.
Stocks and Bonds,
BRANCH OFFICE 11 E. 42D ST.
Tel. 4633-34-35 Broad.

N. W. HALSEY & CO.
BANKERS
BONDS FOR INVESTMENT.
49 WALL ST., NEW YORK.
Philadelphia Chicago San Francisco

POUCH & CO., 18 Wall St. Members New York Stock Exchange.
Bonds for Trustees, Executors and Private Investors. Write or call for Special Offerings
Send for our copyrighted book "Maturing Bonds."

GIRARD TRUST COMPANY,
PHILADELPHIA.
CHARTERED 1836.
Capital and Surplus, $10,000,000
E. B. MORRIS, President.
W. N. ELY, First Vice President.
A. A. JACKSON, Second Vice President.
C. J. RHOADS, 3d Vice Pres. & Treasurer.
EDWARD S. PAGE, Secretary.

COLUMBIA TRUST COMPANY
Capital & Surplus $2,000,000
Independent of the Control of any single interest.
26 NASSAU ST., N. Y.

COMMERCIAL TRUST COMPANY OF NEW JERSEY
19 EXCHANGE PLACE, JERSEY CITY, N. J.
Capital, $1,000,000. Surplus, $1,500,000.
SAFE DEPOSIT VAULTS
INTEREST PAID ON CHECK ACCOUNTS.

The Phenix National Bank of the City of New York, cor. Nassau and Liberty Streets. Capital $1,000,000. Surplus and Profits $500,000. We accept accounts of Banks, Bankers, Firms and individuals. Yours solicited.

Established 1852
The Nassau Bank
Corner Nassau and Beekman Sts.
NEW YORK

TOPICS IN WALL STREET.

End of Erie Influence?

To-day will probably mark the end of the Erie mystery, which has furnished much food for gossip in the financial district and is credited with neutralizing many good influences and tendencies which were beginning to be noted. Every possible adverse condition in the market in the last ten days has been attributed, rightly or wrongly, to Erie, and it will be necessary to find another explanation, assuming that the market does not go right after it has been announced that the proposed plan has been adopted—assuming that it is adopted. Even the bond houses appear to regard Erie as a banal influence in the investment market. They point out that until the status of the notes has been established and it has been determined how the holders will fare it is impossible to inspire general investment enthusiasm. Erie has been a blessing to many brokers who had clients of an inquiring turn of mind.

***

Peppermint Profits.

Some curious financial statements obtain publicity in Wall Street from time to time representing industries which at first blush seem to have little in the way of dignity about them. There is, for instance, a snuff company which makes large earnings, a chewing gum company which is equally successful from the financial point of view, a caramel company, and at least one candy company, all these being concerns of large capitalization. One of the candy companies made public its report for the year ended Dec. 31 last a day or so ago, and yesterday it fell under the eye of a Wall Street man whose memory runs back pleasantly to the days of peppermint sticks and Jackson balls. When he saw that the concern's net earnings for the year were $819,242, he instinctively reached for a pad of paper and figured that this meant sales of 81,926,200 sticks of peppermint, a showing which convinced him that the rising generation is doing its best to maintain the traditions of his own times.

***

Planning Speculative Campaigns.

Apparently a dull market serves to stimulate the imagination with regard to future developments in the trading of certain stocks. There was nothing in yesterday's market which would warrant the invention of explanations, inasmuch as the short interest and the Erie matter sufficed, but there were those who found it possible to map out campaigns which are to be carried out in the next few weeks or few months. It is said in all seriousness that a recent spectacular operation in the floating of a big block of a certain stock is but the prelude to more important operations which will involve one of the important trading stocks on the Exchange. This is gently rumored, and while the stock is mentioned in whispers, it is doubtful whether much mystery is attached to it, and also whether there is any foundation for the rumors themselves. They are simply suggestive as possibilities. It is said that one purpose of a campaign designed to inspire public interest would be the wider distribution of this particular stock, which for some time has been held largely in speculative hands, principally in Wall Street. This meant that on any substantial advance stocks would come quickly on the market, interfering with well-laid plans.

***

Echoes of the Panic.

Much interest was manifested in the report of the Loan Committee of the Clearing House Association relative to the issue of Clearing House loan certificates. The figures are absolutely conclusive with regard to the seriousness of the situation, and interesting in that they show the effectiveness of the organization in times of stress. Most traders, brokers, and casual followers of financial conditions simply regarded the exciting runs on a few institutions as the best test of the conditions then existing. An out-of-town banker who was visiting in the district when the figures were published, said: "It is obvious that your bankers down here had more or less of a strenuous time, and I doubt very much if the real condition was appreciated, which, in itself, is a very good thing. If the figures had been published daily there would have been more nervousness, which would have inevitably retarded the eventual betterment. Compare the total of securities which passed through the hands of the Loan Committee with 1893 and you will find something very significant."

***

Novel Tunnel Building.

Talking about the prospective subways which are to be built in this city and the effect which the increase of the debt limit will have on interborough traffic, an old mining man, now high in politics, who is a client in a well-known brokerage house, remarked yesterday that he was once interested in a tunnel which was a very profitable venture for a friend of his in Colorado. "Railroading in my section of the country at that time," he remarked, "was primitive, but for some reason or other an urgency contract was let for the building of a tunnel in midwinter between our town or camp, as you might call it, and a point about a mile and a half distant. My partner got the contract, and he was very mysterious about it. He arranged the terms so that because of the alleged character of the work he was to get $40 a foot. I could go into details with regard to the preliminaries, but suffice it to say that within a certain specified time, unusually short, as a matter of fact, he sent for the engineer representing the company making the contract to pass on the work. It went through all right, and was approved. Now that seems all right, but as a matter of fact my friend 'Gassy,' as he was called, had built a tunnel through a snow mountain, put in timbers to support the weight of the snow, covered the exterior snow with dirt and mud, and decamped with the check which the fool company gave him. When he made a strike later he returned the amount with interest."

THE TREASURY BALANCES.

WASHINGTON, April 7.—National banknotes received to-day for redemption, $1,617,286; Government receipts from internal revenue, $315,108; customs, $943,902; miscellaneous, $74,423; expenditures, $1,980,000.

The condition of the Treasury at the beginning of business to-day was as follows:

RESERVE FUND.

Gold coin and bullion	$150,000,000
TRUST FUNDS TO REDEEM OUTSTANDING CERTIFICATES.	
Gold coin	$838,804,869
Silver dollars	463,047,000
Silver dollars of 1890	5,223,000
Total	$1,297,074,869
General fund	178,088,327
Deposits in National banks	204,289,003
In Philippine Treasury	8,660,291
Awaiting reimbursement	1,941,276
Current liabilities	126,862,486

TRADING IN BALTIMORE.

Special to The New York Times.

BALTIMORE, April 7.—Dullness pervaded the local market to-day and prices were weak. Northern Central Railway shares advanced ½. Shares, 240; bonds, $20,000.

BONDS.

Sales.		High.	Low.	Last.
$3,000	Northern Central 5s	110¾	110¾	110¾
4,000	S. A. L. 4s	48½	48½	48½
1,000	Western Md. 4s	68⅜	68⅜	68⅜
1,000	Richmond Trac. 5s	102	102	102
8,000	United Ry. inc	50¼	50¼	50¼
8,000	Cotton Duck 5s	70	70	70
1,000	G. B. S. Brew. 4s	40	40	40
	STOCKS.			
10	Northern Central	85½	85½	85½
20	Western Maryland	3½	3½	3½
20	Citizens' Bank	31½	31½	31½
10	Houston Oil	7⅝	7⅝	7⅝

$14,870,000 CASH FOR MEXICAN MERGER

New Capital to be Furnished Through Sale of Prior Lien and Guaranteed Bonds.

GOVERNMENT TO CONTROL

Mexico Gets a Large Slice of Bonds and Majority of Common Stock for Its Bond Guarantees.

Formal announcement is made to-day of the terms of exchange of the merger of the National Railroad of Mexico and the Mexico Central under the auspices of the Mexican Government. The merger is to be accomplished through a new company, the National Railways of Mexico, control of which will be exercised by the Mexican Government through stock ownership. The capitalization of this company was announced some time ago, and the terms of exchange of most of the securities of the old companies have also become known.

The agreement in reference to the plan of readjustment and of consolidation shows that the cash requirements of the plan will amount to $14,870,000. This includes $5,500,000 of floating debt to be taken up and $6,500,000 to be supplied as additional working capital. Out of this sum there will also be provided the expenses of the readjustment, including the compensation of the readjustment managers. This money will be raised through the sale to the readjustment managers of $10,000,000 prior lien 4½ per cent. bonds and $6,750,000 guaranteed 4 per cent. bonds.

The Mexican Government, in connection with its guarantee of the general mortgage 4 per cent. bonds of the new company and for other considerations, is to receive $6,000,000 of prior lien 4½ per cent. bonds, $2,450,000 general mortgage bonds, and $63,730,000 out of the $75,000,000 of common stock of the new company.

Depositories are named in the agreement for the several classes of outstanding securities, and provision is made for vesting in the readjustment managers all the powers necessary to carry the plan through. It is provided that should any material change be made in the plan the holders of the particular class of securities affected will have the right to withdraw.

The new company will control a total mileage of 6,987. It will have a total stock capitalization of $230,000,000 in addition to $385,000,000 of bonds. Of the new company's two bond issues the general lien 4s are guaranteed, principal and interest, by the Mexican Government.

COPPER PROFITS DROP.

Utah Consolidated 1907 Net Earnings Less Than Half of Those of 1906.

The annual report of the Utah Consolidated Copper Company, for the year ended Dec. 31, shows net earnings from sales, &c., of $2,939,070, compared with $4,606,915 in 1906. The profits for the year were $1,179,412, compared with $2,835,008 in 1906.

Last year nothing was transferred to the general reserve, although $350,000 was devoted to this purpose in the previous year. The surplus for the year, totaling $1,179,412, amounted to 78.6 per cent. on the capital stock of $1,500,000, and represents a decline of $655,596 in comparison with 1906.

Adding in previous surplus the total surplus was $3,630,639, from which the payment of dividends of $2,100,000 left a profit and loss surplus of $1,530,639. The dividends increased by $600,000 over those paid in 1906.

MORE ELECTRIC ENGINES.

New Haven Expects to Complete Its Equipment July 1.

NEW HAVEN, April 7.—It is officially announced by the New York, New Haven & Hartford Railroad Company that it has now eighty-three trains in operation electrically on week days between New York and Stamford, and thirty-three on Sunday. Before the 1st of July it will have its full complement of new electric engines, and then all trains between the two points will be put into the electrical service.

The power house at Coscob is now working to its full contract capacity, but a fourth unit will be added in order to supply it with power in case of emergency.

PHILADELPHIA PRICES.

Special to The New York Times.

PHILADELPHIA, April 7.—The amount of business on the local Exchange continued to dwindle, to-day's transactions falling to a total of only 15,979 shares, the bulk of which came from Reading, United States Steel, Tonopah Mining, and Lehigh Valley.

Sales.		High.	Low.	Last.
8	American Cement	32½	32½	32½
94	Cambria Steel	29	29	29
5	Catawissa 1st pf	56	56	56
7	Electric Co. of Am	9¼	9¼	9¼
10	Electric Stor. Battery	28½	28½	28½
100	Gen. Asphalt pf., t. c.	22½	22½	22½
69	Ins. Co. of N. Am	20½	20	20
120	Lake Sup. Corp., t. c.	7¼	7¼	7¼
1,094	Lehigh Valley	56⅝	55⅝	56¼
17	Lehigh Nav. t. c.	84½	84½	84½
600	Marsden	1⅜	1⅜	1⅜
5	Mine Hill R. R.	59¼	59¼	59¼
10	N. Y., Phila. & N. t. c.	135	135	135
3	Norristown	145	145	145
645	Pennsylvania	58¼	58	58¼
7	Penn. Salt Co.	98	98	98
5	Philadelphia Co.	36	36	36
50	Philadelphia Co. pf	37	37	37
170	Philadelphia Electric	7⅝	7⅝	7⅝
49	Philadelphia Traction	86½	86	86½
100	Railways Co. Gen	4	4	4
5,175	Reading	52½	51 15-16	52 7-16
125	Reading 2d pf	40⅝	40¼	40⅝
745	Tonopah Belmont	1⅛	1 1-16	1 1-16
2,980	Tonopah Mining	7 13-16	7½	7½
486	United Gas Imp	78	78	78
8,280	U. S. Steel	34	33⅝	33⅞
10	U. S. Steel pf	98	98	98
55	West Jersey & S. S.	45⅜	45⅜	45⅜

MINING STOCK QUOTATIONS.

SAN FRANCISCO, April 7.—The official closing quotations for mining stocks to-day and yesterday were as follows:

Alpha Con	.01	Mexican	.98
Andes	.05	Occidental Con	.16
Belcher	.11	Ophir	2.42
Chollar	.08	Overman	.07
Confidence	.40	Potosi	.04
Con. Cal. & Va.	.89	Savage	.30
Con. Imperial	.01	Sag Belcher	.05
Crown Point	.84	Sierra Nevada	.84
Gould & Curry	.09	St. Louis	.05
Hale & Norcross	.82	Union Con	.37
Kentucky Con	.02	Yellow Jacket	.84

Silver bars, 55; Mexican dollars, 51@53; drafts, sight, 4@5 cents premium; telegraph, 6@7½ cents premium.

TONOPAH.			
Belmont	1.13	Goldfield C. M.	5.50
Jim Butler	.29	Lone Star	.08
McNamara	.35	May Queen	.07
Midway	.54	Mohawk Extension	.03
Montana	1.67	Red Hills	.26
Ohio	.12	Sandstorm	.35
West End	.38	St. Ives	.28
		Silver Pick	.21
GOLDFIELD.		**BULLFROG.**	
Adams	.04	Bullfrog Mining	.06
Atlanta	.24	Bullfrog N. B.	.09
Blue Bells	.06	Gold Bar	.16
Combination Fract	.68	Homestake King	.29
Crackerjack	.08	Montgomery Mtn	.14
Daisy	1.37	Original Bullfrog	.01
Diamondfield	.15	Tramps Cons	.17

INCORPORATED IN DELAWARE.

Special to The New York Times.

WILMINGTON, April 7.—Consolidated Copper Company to-day filed with the State Department a certificate amending its charter and changing the name to the Copper Mines Company and increasing its capital from $50,000,000 to $60,000,000.

Sound Copper Company of Alaska; capital, $1,500,000. Directors—C. G. Van Hook, Valdes, Alaska; Tarleton H. Beam and T. J. Franklin, New York City.

American Timber and Lumber Company of Philadelphia; capital, $125,000.

Retail Druggists' Specialty Company of Philadelphia; capital, $75,000.

Two-in-One Safety Razor Company of Philadelphia; capital, $10,000.

Philadelphia White Cross Milk Company; capital, $100,000. Directors—D. Britten Chambers and L. O. V. Everhard, Philadelphia, and Howard B. Stavers, Ardmore, Penn.

THE EUROPEAN MARKETS.

Happenings of a Day in London, Paris, and Berlin.

LONDON, April 7.—Money was in quiet demand and in good supply on the market to-day. Discounts were easy in anticipation that the India Council soon would release the gold set aside for the Bank of England.

Trading on the Stock Exchange was idle and uninteresting. Consols hardened a fraction now that the County Council loan has appeared, but other British as well as the foreign securities barely moved until the afternoon, when moderate buying caused a firmer close in these sections.

American shares started a fraction over parity on professional support and maintained their improvement in the forenoon, but the dealings locally were small pending more definite news regarding the arrangements made for the Erie Railroad. Later the New York opening failed to stimulate activity, and the market finished quiet with a hardening tendency. Copper shares were firm.

Bar silver quiet, 25¾d per ounce.

Money, 2@2¼ per cent.

The rate of discount in the open market for short bills is 2¼ per cent.

The rate of discount in the open market for three months' bills is 2⅛ per cent.

PARIS, April 7.—Trading on the Bourse to-day was dull and prices were indecisive.

Three per cent. rentes, 96 francs 25 centimes for the account.

Exchange on London, 25 francs 12½ centimes for checks.

BERLIN, April 7.—Trading on the Boerse to-day was quiet; prices were irregular and but slightly changed.

FOREIGN PUBLIC SECURITIES.

Following are yesterday's quotations for several European State and municipal securities:

	Bid.	Asked.
German consols 3½s	90⅝	91⅛
German consols 3s	81⅞	82½
Bavarian Government 4s	99¼	100
Hessian Government 3½s	90½	91
Saxony Government 3s	81½	82
Hamburg Government 3s	80⅝	81¼
City of Cologne 4s	98	99
City of Munich 4s	98	99
City of Augsburg 4s	97⅝	98½
City of Frankfort-on-Main 3½s	90⅛	91
Mexican Government gold 5s	100⅝	101¼
Russian Government 4s	83	84
French rente 3s	96	97
British consols 2½s	87	87⅜

LONDON CLOSING QUOTATIONS.

The following were the closing prices in London yesterday for American stocks, comparisons being made between the New York equivalents and the previous New York closing:

	London.	N. Y. Equiv.	N. Y. Clos.	Net Ch'ge.
Consols, money	87⅝	..	..	+ ⅛
Consols, account	87 9-16	..	..	+ ⅛
Anaconda	7⅛	35¾	37⅞	+ ⅝
Atchison	77	74⅞	74⅞	+ ½
Can. Pacific	156⅝	152¼	152⅜	− ⅛
St. Paul	120½	117	117	..
Erie	15⅝	15¼	15⅛	+ ⅛
Erie 1st pf	32⅝	31⅝	31⅝	..
Illinois Central	128	124½	123⅞	+ ⅝
Louis. & Nash	100	97½	..	..
N. Y. Central	100¼	97⅝	97¼	+ ⅜
Pennsylvania	59⅝	116⅞	115⅝	+ ½
Reading	53⅝	104⅛	104	+ ⅛
South. Pacific	75⅝	73⅜	73⅛	+ ¼
Union Pacific	128⅞	125⅜	124⅝	+ ¾
U. S. Steel	34½	33⅜	33⅞	..
U. S. Steel pf	100½	97⅝	97⅞	− ¼

BANK SHARES WORTH $200.

Stockholders of Boston Bank of the Republic Will Get a Bonus.

BOSTON, April 7.—Following the perfecting of arrangements yesterday of the merger of the National Bank of the Republic with the National Shawmut Bank, it was announced to-day that Charles A. Vialle, President; Albert Stone, Vice President; Charles Hayden, J. Fred Brown, and William H. Wellington, Directors of the Republic, will be added to the Board of Directors of the National Shawmut Bank.

It was stated to-day that the book value of the stock of the National Bank of the Republic after the declaration of the recent dividend is $181 per share, and it is estimated that the bank will liquidate at about $175 a share. It is also believed that with a bonus of $30.50 a share the stockholders of the National Bank of the Republic will receive fully $200 a share for their holdings. The last sale of the stock of the National Bank of the Republic was at $142.

COLORADO MINING STOCKS.

Special to The New York Times.

COLORADO SPRINGS, Col., April 7.—The following were the closing quotations on the local Exchange to-day:

	Bid.	Asked.		Bid.	Asked.
Elkton	51½	52	Isabella	32½	33
El Paso	31	32	Portland	100	110
Rawlings	16¼	16½	Vindicator	85	87
Findlay	22	30	Work	11½	12

NEW YORK INCORPORATIONS.

Special to The New York Times.

ALBANY, April 7.—The following companies were incorporated to-day:

San Vincente Company, New York, (mining;) capital, $500,000. Directors—Leonidas H. Besson, 800 Hudson Street, Hoboken, N. J.; Oscar M. Bilharz, Flat River, Mo.; Hugh N. Camp, Jr., 150 West Fifty-ninth Street; New York.

F. M. Andrews & Co., New York, (contracting and building business;) capital, $250,000. Directors—Frank M. Andrews, 17 West Thirty-second Street; William A. Ulman, 42 Broadway; William N. Elbert, 828 West Fifty-seventh Street, New York.

I. X. L. Manufacturing Company, New York, (machinery;) capital, $100,000. Directors—Myron J. Boyce, 584 Hudson Street; Fred Polzer, 428 East Sixty-ninth Street; Arlington S. Boyce, 122 East Twenty-fourth Street, New York.

Empire Equipment Company, Schenectady, N. Y.; capital, $50,000. Directors—P. M. Pfeil, Pittsburg, Penn.; J. H. Van Alstyne, 17 Battery Place, New York; Charles L. Stimrok, Schenectady, N. Y.

Terry Engine Company, New York; capital, $50,000. Directors—George H. Terry, C. A. L. Brown, and Clifford H. Eagle, 47 West Forty-second Street, New York.

Cleveland Theatre Company, Buffalo, Erie County; capital, $50,000. Directors—John Kreitner, Michael Shea, and William W. Pierce, Buffalo, N. Y.

F. J. Rooney Lamp Company, New York; capital, $25,000. Directors—F. J. Rooney, 1,000 Simpson Street; L. J. Morrison, 50 Broadway, New York; Jeannette Bloch, 413 Humboldt Street, Union Hill, N. J.

Humanatone Introducing Novelty Company, New York; capital, $15,000. Directors—George W. Stivers and James J. Stivers, 518 Manhattan Avenue, New York; John H. Dreyer, 184 Emerson Place, Brooklyn.

Oliver Roland Ingersoll, Incorporated, New York, (manufacture boats;) capital, $10,000. Directors—H. M. Browne and F. W. Mills, 154 Nassau Street; A. H. Nelson, 12 Gold Street, New York.

Invincible Fireproof Flooring Company, Brooklyn; capital, $10,000. Directors—Gustave Niederehe and Philander Griffing, 112 Washington Avenue; Stephen Griffing, 293 Eighteenth Street, Brooklyn.

William H. Moorhouse Company, Long Island City, (building business;) capital, $5,000. Directors—William H. Moorhouse, Jr., and Allen T. Moorhouse, 19 Cooper Street, Long Island City, Borough of Queens; F. W. Mills, 154 Nassau Street, New York.

Universal Patent Sales Company, New York; capital, $5,000. Directors—Emory L. Bridge, 187 St. Nicholas Avenue; Kathleen I. Bartholomew, 2,083 Fifth Avenue, New York; Leopold C. Gosselin, Jr., Stapleton, S. I.

King Fly Catcher Manufacturing Company, New York; capital, $3,000. Directors—Henry Wiegand, 411 East 122d Street; Charles A. Kearns, 1,945 Madison Avenue; Hermann Stranzenbach, 2,401 First Avenue, New York.

A. Blaurock & Son, New York, (contracting;) capital, $3,000. Directors—Andrew Blaurock and John Blaurock, 604 East Seventeenth Street; Andrew Blaurock, Jr., 343 South Fourth Street, New York.

Myers & Levitt, New York, (amusement devices;) capital, $2,000. Directors—Montifiore G. Kahn, 99 Seaview Avenue, Long Branch, N. J.; Sinclair C. Nussbaum, 1,856 Seventh Avenue, New York, and Agnes Breiterman, 650 Leonard Street, Brooklyn.

Haveron Sanitation Company, New York; capital, $1,500. Directors—John Haveron, 2,151 Fifth Avenue; Leon B. Ginsburg, 40 Morningside Park East, and Joseph S. Mulroney, Hotel Alabama, New York.

Wilmer & Vincent, Inc., New York, (amusements;) capital, $1,500. Directors—David Steinhardt, 1,133 Broadway; Sidney Wilmer and Max Spiegel, 1,402 Broadway, New York.

Dr. H. Howard Levy, Inc., New York, (manicuring;) capital, $1,000. Directors—Adolph Meyer, 41 East Eleventh Street; Joseph Seligman, 657 Broadway, and Louis Katz, 131st Street and Twelfth Avenue, New York.

Luminous Silver Polish Company, New York; capital, $1,000. Directors—William M. Parke, 163 Lefferts Place, Brooklyn; Roger J. Heisler, 117 West Fifty-sixth Street, and Charles F. Lark, 5 Nassau Street, New York.

Avenue Crockery Company, New York; capital, $800. Directors—Isaac Abrahams, 152 Fourteenth Street; Jacob Feingold, 132 Stagg Street, Brooklyn, and Lewis Rosenthal, 283 West 148th Street, New York.

Eighty-nine Thompson Street, New York, (real estate;) capital, $500. Directors—Emilie M. Bullowa, Frederick R. Ryan, and Joseph R. Honrigan, 34 Nassau Street, New York.

Increased Capital.

Belding & Franklin Machine Company, from $50,000 to $75,000. Attorney—Herman Goldman, 21 Park Row, New York.

Dissolution.

Kara Korium Company. Attorneys—Hunter & Hatch, 9 Beekman Street, New York.

Travelers' Letters of Credit

Payable throughout the World

The Farmers' Loan and Trust Company,

Nos. 16, 18, 20 & 22 William Street.
Branch Office, 475 Fifth Avenue,
New York.

LONDON: 18 Bishopsgate St., Within. PARIS: 78 Rue de Richelieu

Bills of Exchange, Cheques and Cable Transfers.

CHARTERED 1866.

Brooklyn Trust Company

Main Office, 177-179 Montague St.
Branch: Bedford Ave. and Fulton St.
Manhattan Office, 90 Broadway (2 Wall St.)

Summary of Statement, March 25, 1908, to the State Banking Department:

RESOURCES			LIABILITIES	
568,000 City of New York Corporate stock		$565,464.66	Capital stock	$1,000,000.00
58,000 City of Brooklyn Bonds		55,680.00	Undivided Profits	2,011,277.95
Real Estate		134,588.71	Deposits	14,031,754.89
Railroad and other Securities		5,419,361.76	Certified Checks	27,452.44
Loans on Bond and Mortgage		948,070.00	Reserved for Taxes	20,587.67
Bills Purchased		332,636.47	Interest Payable	111,612.40
Overdrafts		575.59		
Interest Accrued		160,529.34		
Time Loans on Collaterals		4,223,200.00		
Demand Loans on Collaterals	$2,872,620.30			
Cash in Vault	1,000,426.59			
Cash in Banks	1,489,531.93	5,362,578.82		
		$17,202,685.35		$17,202,685.35

OFFICERS

Theodore F. Miller, President.
Samuel W. Boocock, Vice-President. Frank J. W. Diller, Asst. Secretary.
Alexander M. White, Vice-President. Willis McDonald, Jr., Asst. Secretary.
David H. Lanman, Treasurer. Horace W. Farrell, Asst. Secretary.
Stanley W. Husted, Secretary. C. O. Brinckerhoff, Mgr. Bedford Branch.

THE

TRUST COMPANY OF AMERICA

37-43 WALL STREET, NEW YORK.

COLONIAL BRANCH: 222 BROADWAY, New York. LONDON OFFICE: 95 GRESHAM ST., London, E. C.

TRAVELLERS' LETTERS OF CREDIT
Available in All Countries.
Foreign Drafts, Collections and Cable Transfers.

Morton Trust Company

38 NASSAU STREET
NEW YORK

Executor, Trustee, Guardian.
Interest Allowed on Deposits.

Travellers Letters of Credit
Foreign Drafts.

$101,000,000 CERTIFICATES.

Loan Committee Makes Report of Relief to Banks During the Panic.

The first official report of the work of the Loan Committee of the Clearing House, upon which fell the heaviest part of the work of that body in taking care of the banks under fire during the money flurry last Fall, was made public yesterday. The chief items in the report were made known early in the year by President Gilbert of the Clearing House, and were then printed in THE TIMES.

The report shows that certificates amounting to $101,060,000 were issued, but the maximum amount outstanding at any one time was on Dec. 16, when $88,420,000 were out.

During the period between Oct. 26, 1907, when the first certificates were issued, and March 28 last, when the final cancellations were made, the Loan Committee passed on securities valued at $458,000,000, of which $330,000,000, or 73 per cent., was in commercial paper and $123,000,000, or 27 per cent., in stocks and bonds.

Of the 52 banks in the association 32 took out certificates. The largest amount issued to any one bank was $17,000,000. The smallest was $250,000. The interest received by banks which loaned money on the certificates amounted to $1,116,245.

The first cancellations were made on Nov. 14, nineteen days after the first issue. It was 154 days, or 22 weeks, from the day of first issue until the last certificate was canceled.

BANKER RAPS ALDRICH BILL.

President Blum of the Chicago Section Says Its Harm Would Be Serious.

Members of the Clearing House Section of the American Bankers' Association have been circularized by August Blum of Chicago, President of the section, urging opposition to the Aldrich bill.

Mr. Blum's letter declares it to be the opinion of bankers who have studied the bill and its amendments that it will work a serious injury to the business interests of the country.

"I feel it my duty," he says," to urge upon your body to take immediate steps to use its influence, directly and indirectly, with members of the House to prevent its passage."

THE COFFEE MARKET.

Coffee was rather more active yesterday, but prices showed no important change, the close being steady, net unchanged, to 5 points higher. Sales were reported of 26,000 bags. The market opened at a partial advance of 5 points, in response to higher European cables. Receipts at the two Brazilian ports were 21,000 bags, against 51,000 bags last year and 20,000 bags two years ago. Jundiahy receipts were 9,000 bags, against 26,000 bags last year and 5,000 bags two years ago. Rio was 50 reis higher, but Santos was unchanged. The French market closed at a net advance of ¼f, while Hamburg was unchanged to ¼ pfennig higher. Of the heavy world's visible supply, about 8,000,000 bags are supposed to be controlled by the Brazilian Government, while about 7,460,000 bags are carried by the trade.

Spot coffee was quiet; 6c for Rio No. 7.

The range of contract prices in the local markets was as follows:

	High.	Low.	Close.	Mon. Close.
April	..	..	5.65@5.70	5.65
May	5.70	5.65	5.65@5.70	5.65
June	..	..	5.70@5.75	5.70
July	5.75	5.75	5.70@5.75	5.70
August	..	..	5.75@5.80	5.75
September	5.80	5.75	5.75@5.80	5.75
October	..	..	5.75@5.80	5.75
November	..	..	5.80@5.85	5.75
December	5.85	5.85	5.85@5.90	5.80
January	..	..	5.85@5.90	5.85
February	..	..	5.90@5.95	5.85
March	5.90	5.90	5.90@5.95	5.90

The Fifth Avenue Branch of The Farmers' Loan and Trust Company, 475 Fifth Avenue, near 41st Street. Travelers' Letters of Credit issued or guaranteed. Foreign Money and Express Cheques. Vault Boxes for customers' use.

For Sale—any part 1000 Toledo, Wabash & St. Louis Railroad stock.

Bids received for 100 shares or multiples thereof.

R. B. YOUNG & CO.,
Room 57 Brazer Bldg.,
BOSTON, MASS.

Chas. B. Van Nostrand

36 WALL ST.

Gas and Electric Securities

THE Franklin Society 5%

Under State regulation and supervision. Deposit or withdraw by mail. Deposits earn from 1st of each month. We make the details of saving easy and convenient. Write for Booklet "A," 1 Beekman St., N.Y.

United Railway Notes Sold.

The entire issue of $3,500,000 6 per cent. serial notes of 1908 of the United Railways Investment Company of San Francisco have been subscribed for. The notes were issued to enable the company to acquire at par $3,500,000 of the first preferred 7 per cent. stock of the United Railroads of San Francisco, which is the balance of $5,000,000 authorized. The other $1,500,000 was acquired in 1907 by the United Railways Investment Company.

ERIE RAILROAD COMPANY.

23 Wall Street, New York, April 4, 1908.

To the Holders of the Notes of the ERIE RAILROAD COMPANY for $5,500,000, now outstanding, and maturing April 8, 1908:

At a meeting of the Board of Directors of the Erie Railroad Company held this day, it was voted to authorize the issue of notes for the aggregate amount of $15,000,000, to be dated April 8, 1908, and to be payable on or before April 8, 1911, bearing 6 per cent. interest, and to be secured as hereinafter stated, for the following purposes:

FIRST—$5,500,000 for exchange at par for all of the above-mentioned notes falling due April 8, 1908;

SECOND—Not less than $5,000,000 to be sold at par for cash for corporate purposes authorized by order of the Public Service Commission;

THE SALE AND PURCHASE OF THESE NOTES AT PAR HAVING BEEN UNDERWRITTEN WITHOUT COMMISSION OR COST TO THE COMPANY UPON THE EXPRESS CONDITION (AND NOT OTHERWISE) THAT ALL OF THE SAID $5,500,000 UNSECURED NOTES MATURING APRIL 8, 1908, SHALL HAVE BEEN EXCHANGED, PAR FOR PAR, FOR THESE NEW SECURED 6% NOTES:

THIRD—Not exceeding $4,500,000 to be reserved for issue and for sale hereafter for corporate purposes authorized by order of the Public Service Commission; such reserved Notes to be issued for such purposes only as and when approved by a committee consisting of Messrs. Charles Steele, George F. Baker, and Edward H. Harriman, such committee having power to add to its number and to fill vacancies.

All of such Notes, when and as issued, are to be secured equally and ratably by the deposit and pledge under a trust indenture, of securities to be designated therein of a par value exceeding $12,500,000, and of such additional securities as with the approval of the said committee shall have been obtained and pledged under the indenture.

The issue of said $15,000,000 Notes for the discharge or refunding of obligations of the Erie Railroad Company incurred prior to April 1, 1908, and payable prior to July 1, 1909, and for the maintenance of its service, and the security of such Notes by the pledge of bonds and obligations of the Erie Railroad Company, were expressly authorized March 31, 1908, by order of the Public Service Commission for the Second District.

We are authorized on behalf of the Erie Railroad Company to offer $5,500,000 of these secured Notes in exchange, at par, for all the said $5,500,000 outstanding Notes of the Erie Railroad Company payable April 8, 1908.

For the purpose of such exchange we are now prepared to receive deposits of the outstanding unsecured Notes, for which our Temporary Receipts will be issued.

ALL SUCH OUTSTANDING NOTES MUST BE DEPOSITED AT OUR OFFICE, NO. 23 WALL STREET, NEW YORK,

Before 3 o'Clock P. M., on Wednesday, April 8, 1908.

AS THE UNDERWRITING AT PAR OF THE $5,000,000 OF THE NEW SECURED NOTES, AS STATED ABOVE, IS EXPRESSLY CONDITIONED UPON THE EXCHANGE THEREFOR OF ALL THE SAID OUTSTANDING UNSECURED NOTES, FOR $5,500,000. HOLDERS OF SUCH OUTSTANDING NOTES ARE URGED TO DEPOSIT THEIR NOTES PROMPTLY.

If the arrangement shall not become effective, the deposited Notes will be returned without expense upon the surrender of our receipts.

Registered Notes must be suitably indorsed.

FOR THE ERIE RAILROAD COMPANY,

J. P. MORGAN & CO.

ANDREW J. McCORMACK, Auctioneer.
REGULAR AUCTION SALE OF

STOCKS AND BONDS

By ADRIAN H. MULLER & SON.

OFFICE NO. 55 WILLIAM ST.,
Wednesday, April 8th, 1908
at 12:30 o'clock, at the
EXCHANGE SALESROOM,
NOS. 14 AND 16 VESEY STREET.
BY ORDER OF EXECUTORS OF ESTATE OF BETSY HEAD, DEC'D.

$125,000 Duluth & Iron Range Ry. Co. 1st Mtge. 5 p. c. Bds., 1937.
$20,000 Chicago & Northwestern Ry. Co. Cons. Skg. Fund 7 p. c. Bds., 1915.
$15,000 Chicago, Rock Island & Pacific R. R. Co. 1st Mtge. 6 p. c. Bds., 1917.
$10,000 Chicago & Northwestern Ry. Co. 5 p. c. Regst. Bds., 1933.
$15,000 Illinois Central R. R. Co. 1st Mtge. 3½ p. c. Bds., 1951.
$30,000 Chicago, St. Louis & New Orleans R. R. Co. Consol. 3½ p. c. Bds., 1951, Guar. by Illinois Cent.
$39,000 Vicksburg, Shreveport & Pacific R. R. Co. Prior Lien 6 p. c. Gold Bds., 1915.
$50,000 Flint & Pere Marquette R. R. Co. (Port Huron Div.) 1st Mtge. 5 p. c. Gold Bds., 1939.
$5,000 Sloss Iron & Steel Co. 1st Mtge. 6 p. c. Gold Bds., 1920.
FOR ACCOUNT OF WHOM IT MAY CONCERN
300 shs. Texas Company.
30 shs. Producers' Oil Co.
6,000 shs. Guannacevi Tunnel Co.
$22,500 De Lamar Gold Mining Properties Syndicate Participation Certfs.
25 shs. American Exchange Natl. Bank.
5 shs. Corn Exchange Bank.
3 shs. Natl. Bank of North America.
10 shs. Terminal Bank of B'klyn.
250 shs. Roanoke Cotton Mill Co. pfd. 8 p. c. Cum.
250 shs. American Investment Securities Co. common.
30 shs. United States Canning Co. pfd.
20 shs. New Amsterdam Natl. Bank.
25 shs. Lawyers Title Ins. & Trust Co.
20 shs. Nassau Bank.
$7,000 Oswego & Rome R. R. 2d Mtge. 5s, 1915.
$10,000 Rio Grande Western R. R. 1st Cons. 4s, 1949.
$5,000 do. do. do. do.
100 shs. La Ligua Gold Mining Co.
160 shs. Railway Automatic Sales Co. pfd.
$7,000 Park & Tilford 6 p. c. Deb. Bds., 1936.
100 shs. Chatham National Bank.
1,000 shs. The Republic Mines Co. "Ltd."
20 shs. Casualty Co. of America.
5 shs. First Natl. Bank of Brooklyn.
25 shs. Mercantile Natl. Bank.
10 shs. Nassau Trust Co.
10 shs. Metropolitan Surety Co.
2,484 shs. The Financier Co.
$35,000 Norfolk-Newport News Publishing Co. 6 p. c. Gold Bds.
5 shs. Importers & Traders Natl. Bank.
2 shs. Bank of New York, N. B. A.
2 shs. Wells Fargo & Co.
200 shs. Manila Electric R. R. & Lighting Co.
2 shs. Knickerbocker Trust Co.
100 shs. 14th Street Bank.
100 shs. N. Y. Mtge. & Security Co.
$1,000 New York & New Jersey Water Co. 1st Cons. Mtge. 4 p. c. Bd., 1950.
$15,000 N. Y. & Queens Gas Co. 1st Genl. Mtge. 5 p. c.
5 shs. Interborough Realty Co.

INVESTORS READ
The Wall Street Journal

A CERTIFIED CLAIM OF $259.69 OF THE Knickerbocker Trust Co. for sale for 90 cents on the dollar. F., Box 16, 1,563 3d Av.

The Kansas City Southern Ry. Co.
25 Broad St., New York, March 19, 1908.
A quarterly dividend of One (1%) Per Cent. has this day been declared upon the Preferred Stock of this Company, from the surplus earnings of the current fiscal year, payable on April 15th, 1908, to Stockholders of record at 3:00 o'clock P. M. March 31st, 1908.
Checks for the dividend will be mailed to stockholders at their last address furnished to the Transfer Office.
R. B. SPERRY, Secretary.

NEW YORK PRODUCE EXCHANGE BANK.
New York, N. Y., April 1, 1908.
At a meeting of the Board of Directors of the New York Produce Exchange Bank, held this day, a semi-annual dividend of Three Per Cent. and an extra dividend of One Per Cent. was declared, payable April 15th.
Transfer books will be closed from the 7th to the 15th, inclusive.
JOHN R. WOOD, Cashier.

OFFICE OF
The North River Insurance Company,
95 William St., New York City,
April 2d, 1908.
A Semi-Annual Dividend of Five Per Cent. upon the Capital Stock of the Company has this day been declared, payable on and after 10th April inst. The transfer book will be closed from the 2d to the 10th inst. By order.
F. H. CRUM, Secretary.

THE REGULAR QUARTERLY DIVIDEND of 1½% on the Preferred Shares of the Federal Sugar Refining Company will be paid on May 4th, 1908, to Stockholders of record as they appear at the close of business on April 30th, 1908. The Transfer Books will not close.
DUMONT CLARKE, Treasurer.

CENTURY REALTY COMPANY,
111 Broadway, New York, April 7th, 1908.
At a meeting of the Board of Directors of the Century Realty Company, held this day, the regular semi-annual dividend of FIVE PER CENT. was declared, payable on April 15th, 1908, to stockholders of record at the close of business on April 13th, 1908.
B. M. FELLOWS, Treasurer.

Office of THE UNITED GAS IMPROVEMENT COMPANY, N. W. Cor. Broad & Arch Streets, Philadelphia, Penn., March 11, 1908.
The Directors have this day declared a quarterly dividend of Two Per Cent., (One Dollar per share,) payable April 15, 1908, to stockholders of record at the close of business March 31, 1908. Checks will be mailed.
LEWIS LILLIE, Treasurer.

We regret to announce that Mr. ALBERT W. HARRIS ceased to be a member of this firm from the 31st day of March, 1908.
Mr. HARRIS retires that he may take a more active interest in the Harris Trust & Savings Bank of Chicago.
N. W. HARRIS & CO.,
Pine St., Corner William, New York City. 35 Federal St., Boston, Mass.

NOTICE OF STOCKHOLDERS' MEETING.
NOTICE IS HEREBY GIVEN that a Special Meeting of the Stockholders of CITY AND SUBURBAN HOMES COMPANY has been called by the Board of Directors of the Company, and will be held at the office of the Company, No. 281 Fourth Avenue, Borough of Manhattan, City of New York, on the 23d day of April, 1908, at 12 o'clock noon, for the purpose of voting upon the question of giving the consent of the stockholders to the execution by this Company of a mortgage upon the real property of the Company situated in the Borough of Manhattan, City of New York, on the south side of Sixty-third Street one hundred and seventy-five (175) feet west of Amsterdam Avenue, having a frontage extending in a westerly direction of one hundred and thirty-seven (137) feet and six (6) inches on Sixty-third Street and a uniform depth of one-half the block between Sixty-second and Sixty-third Streets, said mortgage to be given to secure payment of the bond of said Company in amount Thirty Thousand ($30,000) Dollars and interest; also to the execution by this Company of a mortgage upon the real property of the Company located in the block bounded by Seventy-eighth and Seventy-ninth Streets, Avenue A and Exterior Street, said parcel to be mortgaged being the entire easterly portion of said block, having a frontage on Seventy-eighth Street of approximately four hundred and fourteen (414) feet, and a frontage on Seventy-ninth Street of about four hundred and thirty-six (436) feet, and a frontage on Exterior Street of about two hundred and five (205) feet, and containing an area of about thirty-five city lots, said mortgage to be given to secure payment of the bond of said Company in amount Two Hundred and Ten Thousand ($210,000) Dollars and interest.
Dated New York, April 4th, 1908.
GEORGE W. R. FALLON, Secretary.

The Home Insurance Company
56 CEDAR ST.
New York, April 8, 1908.
At the Annual Election for Directors of this Company, held on Monday, 6th inst., the following gentlemen were elected for the ensuing year:
Levi P. Morton, Cornelius N. Bliss, John H. Washburn, Elbridge G. Snow, George H. Hartford, Henry F. Noyes, Lucien C. Warner, Dumont Clarke, James B. Van Woert, John Claflin, Cord Meyer, Levi C. Weir, John H. Flagler, Emanuel H. A. Correa, Samuel D. Styles.
At a subsequent meeting of the Board, Mr. Elbridge G. Snow was unanimously elected President, and Messrs. Emanuel H. A. Correa and Frederic C. Buswell were unanimously elected Vice Presidents.
C. L. TYNER, Secretary.

NOTICE OF ELECTION OF DIRECTORS.
No independent nominations having been made for one or more vacancies to be filled in the Board of Directors of the New York Life Insurance Company at its 1908 election of Directors, and the Superintendent of Insurance having, as required by law, prescribed rules and regulations for conducting and holding said election, therefore, pursuant to said rules and regulations, notice is hereby given that the 1908 election of members of the Board of Directors of the New York Life Insurance Company will be held at the Home Office of the Company, No. 346 Broadway, in the City of New York, in the State of New York, on Wednesday, the 8th day of April, 1908, the polls to be opened at ten o'clock in the forenoon and to remain open until four o'clock in the afternoon of said day, at which time they shall be closed.
NEW YORK LIFE INSURANCE COMPANY,
By JOHN C. McCALL, Secretary.
Dated March 10, 1908.

OFFICE OF
THE LAKE SHORE AND MICHIGAN SOUTHERN RAILWAY COMPANY,
Cleveland, O., April 6th, 1908.
NOTICE IS HEREBY GIVEN that the Annual Meeting of the Stockholders of this Company, for the election of Directors, and for the transaction of such other business as may be brought before the meeting, will be held at the principal office of the company in Cleveland, Ohio, on the FIRST WEDNESDAY (being the 6th day) of MAY, 1908, at 10 o'clock A. M. The poll will continue open for one hour thereafter.
By order of the Board of Directors.
DWIGHT W. PARDEE, Secretary.

NOTICE OF ANNUAL MEETING.
To the Common Stockholders of the Federal Varnish Co.:
The Annual Meeting of the stockholders of this corporation for the purpose of electing five Directors, and for the transaction of such other business as may properly be brought before the meeting, will be held at the office of the Company, 299 Broadway, Borough of Manhattan, City of New York, on Monday, April 20th, 1908, at twelve o'clock noon.
B. F. J. KIERNAN, Secretary.

PARAMOUNT IN THE FINANCIAL FIELD.

In the first quarter of 1908, The New York Times printed over twenty-two (22) per cent. more financial advertising than any other newspaper in the world.

In the month of March, The New York Times printed over twenty (20) per cent more financial advertising than any other newspaper, morning or evening, and was the only New York newspaper to show a gain over the corresponding month of last year.

NO INDICTMENT FOR ICE TRUST OR OLER

Grand Jury Presentment Rebukes Attorney General's Deputy for His Attitude.

MISLED BY MR. OSBORNE

Evidence He Presented Wholly Insufficient—Six Favored Indictments —Traction Presentment Next.

The special Grand Jury impaneled at the request of the Attorney General for the January term of the Supreme Court, chiefly to investigate the American Ice Company, made a presentment on this case before Justice Dowling yesterday in the Criminal Branch of the Supreme Court. In the presentment it expresses displeasure at the attempt made by Deputy Attorney General James W. Osborne, on behalf of Mr. Jackson, to withdraw the case from its hands when its investigation was nearly completed a month ago, and stated that, in spite of the contrary opinion of Mr. Osborne, deputed to conduct the examination, it saw no grounds to indict the company or Mr. Oler, its President.

This, in part, is the presentment which was handed to the Clerk of the court by Foreman Edward J. Cuddihy:

"At the request of the Attorney General, on Feb. 19 we suspended all other investigations then pending before us and entered upon an investigation of the American Ice Company.

"On March 5 the Deputy Attorney General informed us that he had virtually concluded the presentation of evidence and that he would sum up the case, submitting it to us on the 9th. On that day he told us that indictments were being prepared, and that on the 11th he would present them to us for action.

"The proceedings were in this condition when on March 10, notwithstanding his previous statement that he was preparing indictments and would submit the matter to us, the Deputy Attorney General appeared, read his correspondence with the Attorney General, and announced that he desired to withdraw the matter from our consideration.

"When we demanded to be informed of the reasons for this withdrawal he told us that the requisite number of jurors had not heard all the evidence and that on this account any indictment found by us might be open to serious attack. But our evidence showed that seventeen jurors had been present on every occasion when evidence had been submitted. We were not satisfied with this reason and asked your Honor's instructions.

"When the matter was presented in open court we heard for the first time from the Attorney General and his deputy that the proceedings in this case were for investigation only and that it was not intended to submit the matter to us for indictment.

"We were astonished with this, especially as only a few days before he had told us that he had virtually finished his case, would sum it up, and would then submit it to us for our vote.

"Following your Honor's instruction that we had authority to do so, on March 11 we directed the Deputy Attorney General to proceed with his case, and to submit all the evidence he had, without regard to any limitation of time. At the request of the Deputy Attorney General the matter was adjourned to the 16th.

"Then he appeared before us, introduced some further testimony, and submitted the case to us for vote. He asked that we find indictments against the American Ice Company and against its President, Wesley M. Oler. In submitting his case he reviewed all the evidence, argued that he had proved his case to a mathematical certainty on documentary evidence, and instructed us that we could find true bills against the defendants indicated.

"He charged us that not only the seventeen Grand Jurors above referred to could vote, but that all could vote, as all had heard the documentary evidence on which he relied to prove his case. After a careful consideration of all the evidence, taking the interpretations of the law from the Deputy Attorney General, we came to the conclusion that the evidence before us would not warrant a petit jury in convicting the American Ice Company or Wesley M. Oler, or any other person of any crime, and therefore we voted to find no bill."

Justice Dowling then thanked the jury, making no comment on the presentment, and the body adjourned until April 20, when a presentment on the Metropolitan Street Railway Company is expected.

The vote to find no bill which terminated the investigation of the American Ice Company nearly a month ago was opposed by six members of the Grand Jury, who favored an indictment.

BROKERS CHEER FOR HOLIDAY

They Ask That Stock Exchange Close on Good Friday and Easter Saturday.

Stock Exchange members who have not found business very brisk of late have petitioned the Governors to close the Exchange on Good Friday and Easter Saturday. The petition, which is signed by a majority of the floor traders, was received with cheers yesterday when it was read from the rostrum by Chairman Talbot.

The Governing Committee meets to-day, and it is expected that they will then decide whether to close the Exchange for the two days, or, as they did last year, only on Easter Saturday. The London Stock Exchange will close on Holy Thursday afternoon not to open until Easter Tuesday morning.

The Coffee Exchange has already decided to close on Good Friday and Easter Saturday.

LATEST CUSTOMS RULINGS.

Bottles Containing Over One Pint Pay Higher Duty—Other Decisions.

It was decided yesterday by the Board of United States General Appraisers that Henry Shierer of New York cannot be granted lower duty on mineral water contained in colored bottles. The importer objected to the action of the customs authorities in assessing duty at the rate of 80 cents per dozen bottles as containing over 1 pint, and not over 1 quart.

The protestant alleged that the bottles did not contain over 16 fluid ounces each, equal to 1 pint. Judge Somerville states in the decision that the bottles are not uniform in capacity, while the samples adduced on behalf of the importer show the capacity of the receptacles to be 17 ounces. On this account the protest is overruled.

Other importers' claims overruled were filed by Charles Zinn & Co., New York; Hamilton & Co., New Haven, Conn.; M. Henderson, Niagara Falls, and A. E. Rosenthal, Galveston.

The board sustained a protest filed by the Syndicate Trading Company, New York.

LEFT JEWELS IN SUBWAY.

Larter & Son Try Lost and Found Column to Find What Boy Lost.

While travelling on a Subway train last Monday, a messenger boy for Larter & Son, diamond merchants, of 23 Maiden Lane, had a fit of forgetfulness that may cost the firm $3,000 unless some reader of the Lost and Found column of THE NEW YORK TIMES finds a satchel full of valuable jewelry and claims the reward of $200 which is offered by the firm for the bag's return.

It was said by a member of the firm yesterday that a messenger boy in the employ of the firm was sent to a customer on Monday for a quantity of jewelry which had been left to make selections from. He took a Subway train, and when it reached the Brooklyn Bridge station he left the train in a hurry and forgot to take the satchel with him. The boy did not think of it until he had reached the office of the firm. Then there was a hurrying and scurrying to catch the train somewhere on the line, it being a local, and at the same time a report was made to the office of the Interborough Rapid Transit Company. Investigation by the company led to notifying Larter & Son that no such satchel had been turned in to the company by any of the trainmen.

The matter was then reported to the police, and a private detective was put on a search for the satchel in addition to inserting an advertisement in the Lost and Found column.

$5,000 GREAT NORTHERN FINE.

Road Found Guilty of Rebating by Judge Holt—Case Appealed.

The Great Northern Railway Company was found guilty of rebating yesterday in the United States Circuit Court, and was fined $5,000 by Judge Holt. The company obtained a stay of sentence pending the filing of a bill of exceptions.

This was one of the many rebate cases instituted by the United States District Attorney a couple of years ago as a result of disclosures of the dealings between the American Sugar Refining Company and the railroads. The New York Central was the first road to be convicted.

Since then the Sugar Trust has pleaded guilty to its share in the various rebate cases and has been fined. In the case of the Great Northern the payment was upon the shipment of 8,500,000 pounds of sugar from Superior, Mich., to Soo City, and amounted to about $10,000. That was the amount of the fine imposed by Judge Holt. Yesterday the fine assessed upon the Great Northern was $5,000, the mitigating circumstance being that the road did not try to conceal the payment of the rebate on its books.

TOBACCO PARTNERS DISAGREE

Receiver Named for Wholesale Firm of Levi, Blumenstiel & Co.

Judge Hendrick of the Supreme Court yesterday appointed Alexander Blumenstiel and Aaron J. Bach receivers for the assets of the firm of Levi, Blumenstiel & Co., wholesale tobacco merchants, 147 Water Street, in a suit brought by Alexander Blumenstiel against Morris J. Levi, his partner, for an accounting and to wind up the partnership. The bond of the receivers was fixed at $100,000.

It was stated that the firm was perfectly solvent. Mr. Levi has been sick for some time past, suffering from nervous prostration, it is said. The firm has been in business since 1892, has built up a large trade, and was a grower of tobacco in Porto Rico, and also manufactured cigars. The statement of Jan. 1 last showed assets $567,911 and liabilities $153,212.

Mr. Blumenstiel was President and Mr. Levi Treasurer of the National Cuba Company, importer of cigars, capitalized at $1,000,000, and of the American West Indies Trading Company, manufacturer of cigars in New York and Porto Rico, capitalized at $250,000.

C. F. KING'S CONCERN FAILS.

Boston Promoter's Lamp Company Goes Into Receiver's Hands.

A petition in bankruptcy has been filed against the Alton Manufacturing Company, manufacturer of gas lamps, burners, &c., at 451 Greenwich Street, of which C. F. King, the Boston promoter, was President, by Olcott, Gruber, Bonynge & McManus, attorneys for the Bridgeport Brass Company, a creditor for $615, and two other small creditors.

It was alleged that the corporation was insolvent, in January last transferred to Mr. King, who was then President, a glass plant at Sandwich, Mass., valued at $35,000, for antecedent indebtedness, and made transfers to other creditors.

Judge Hough of the United States District Court appointed Harvey T. Andrews receiver. It was stated that the assets were $9,000 and liabilities $10,000.

Mr. Serles of Palmer & Serles, attorneys for the company, when they learned of the appointment of a receiver said that the company was solvent and the bankruptcy proceedings would be contested. The company was incorporated in May, 1906, with a capital stock of $1,500,000. Mr. King's bankruptcy in Boston was reported a few weeks ago. He was the promoter of the King-Crowther Corporation and other schemes.

ERIE NOTES DUE TO-DAY.

Success or Failure of Refunding Plan to be Known at 3 P. M.

The list of securities to be pledged as security for the Erie three-year notes, which are offered in exchange for the notes which mature to-day, was made public yesterday. The securities to be pledged are:

Nine million four hundred and fifty-seven thousand dollars Erie Railroad Company general lien 4 per cent. gold bonds; $985,000 Erie Railroad Company 4 per cent. convertible fifty-year gold bonds, Series B; $625,000 Mutual Terminal Company of Buffalo, N. Y., first mortgage 4 per cent. twenty-year sinking fund gold bonds; $336,000 Erie Railroad Company-Pennsylvania collateral 4 per cent. gold bonds; $1,154,000 Hocking Valley Railway Company common stock; $145,700 Temple Iron Company stock, and $134,000 Lehigh & Hudson River Railway Company stock.

These have a total par value of about $12,800,000, but their market value, of course, under present conditions is much below that amount.

No information was given yesterday regarding the amount of notes which had been deposited for exchange, and it was said that no statement on this point could be expected until after the close of business to-day at 3 P. M. The present noteholders have until 3 o'clock to-day to deposit their notes under the offer of exchange. Upon the amount of to-day's deposits will hang the success of the plan which was devised at the close of last week to meet the situation arising from the necessity of meeting $5,500,000 of notes due to-day.

TO THE HOLDERS OF

NATIONAL RAILROAD COMPANY OF MEXICO

PREFERRED STOCK AND SECOND PREFERRED STOCK.

Referring to the Plan for the Readjustment and Union of the Mexican Central Railway Company, Limited, and National Railroad Company of Mexico, the undersigned beg to inform holders of the above stocks that the terms offered for same have been agreed on after prolonged negotiations, and recommend their acceptance and the deposit of shares under the Plan without delay.

SPEYER & Co.,
New York.
SPEYER BROTHERS,
London.

April 6, 1908.

DEPARTMENT OF PUBLIC CHARITIES, foot of East Twenty-sixth Street, New York. SEALED BIDS OR ESTIMATES will be received by the Department of Public Charities at the above office until 2:30 o'clock P. M. on WEDNESDAY, APRIL 15, 1908.

For furnishing and delivering window screens, ice, koumyss, ice cream, fire apparatus, seed, and miscellaneous supplies.

For full particulars see City Record.

ROBERT W. HEBBERD, Commissioner.

The City of New York, April 4, 1908.

DEPARTMENT OF DOCKS AND FERRIES. Sealed estimates for furnishing coal (Contract 1,124) will be received by the Commissioner of Docks at Pier A, Battery Place, until 12 o'clock noon on Friday, April 10, 1908. (For particulars see City Record.)

DEPARTMENT OF DOCKS AND FERRIES. Sealed estimates for furnishing coal (Contracts 1,128 and 1,129) and for sprinkling marginal street (Contract 1,130) will be received by the Commissioner of Docks at Pier A, Battery Place, until 12 o'clock noon, Thursday, April 9, 1908. (For particulars see City Record.)

DEPARTMENT OF DOCKS AND FERRIES. Sealed estimates for dredging on the North River (Contract 1,115) will be received by the Commissioner of Docks at Pier A, Battery Place, until 12 o'clock noon on Tuesday, April 14, 1908. (For particulars see City Record.)

The New York Times invites information from its readers in aid of its efforts to exclude from its columns fraudulent and objectionable advertisements. All information will be treated confidentially.

Mexican Central Railway Company, Limited, National Railroad Company of Mexico.

To the Holders of the following Securities:

MEXICAN CENTRAL RAILWAY COMPANY, LIMITED:

Priority Five Per Cent. Bonds,
First Mortgage Seven Per Cent. Bonds and Scrip, Assented,
Consolidated Mortgage Four Per Cent. Bonds,
First Consolidated Income Bonds and Scrip,
Second Consolidated Income Bonds,
Registered Income Bonds and Scrip,
Stock.

NATIONAL RAILROAD COMPANY OF MEXICO:

Preferred Stock,
Second Preferred Stock,
Common Stock (old),
Deferred Stock.

The Mexican Government, which, through ownership of stock, already practically controls the National Railroad Company of Mexico, has caused to be prepared a plan for the readjustment and union of Mexican Central Railway Company, Limited, and National Railroad Company of Mexico, through the constitution of a new company, to be controlled by the Mexican Government by stock ownership.

The undersigned have consented to act as Readjustment Managers of such Plan.

In pursuance of legislation enacted by the Republic of Mexico authorising the Federal Executive to issue the necessary decrees, and of a decree of the Federal Executive issued accordingly, a Company, hereinafter termed the New Company, has been constituted in Mexico by Public Deed under the name of

FERROCARRILES NACIONALES DE MÉXICO
(NATIONAL RAILWAYS OF MEXICO)

which it is proposed shall acquire the securities and stocks of the Mexican Central Railway Company, Limited, and of the National Railroad Company of Mexico, and which will have corporate power to take over when deemed practicable the railroads and properties of said Companies.

NEW SECURITIES.

The New Company is to authorize the following bonds and shares:

All bonds are to be payable, both as to principal and interest, without deduction for any taxes which the Company may be required to pay thereon or to deduct therefrom under any present or future law of the United States of Mexico or of any State or municipality therein or of the United States of America or of the State of New York or any municipality in said State, and are to be payable, both as to principal and interest, in the City of New York, in gold coin of the United States of America, of or equal to the present standard of weight and fineness, and all coupon bonds are also to be payable, both as to principal and interest, at the option of the holder, in the City of Mexico, at the fixed rate of Two Gold Pesos to the dollar in Mexican Gold Pesos, or in London at the fixed rate of $4.86 to the Pound Sterling, and at such places as the Readjustment Managers may determine at the fixed rate of Four Reichsmarks Twenty Pfennigs, if in Germany, or Five Francs Eighteen Centimes, if in France, Belgium, or Switzerland, or Two Guilders Forty-eight Cents to the dollar, if in Holland.

The dividends on the First Preferred Shares and on the Second Preferred Shares, and in case of liquidation, the amount distributable on either class of preferred shares, are to be made payable at the option of the holder, at the fixed rate of two Pesos to the dollar, either in the City of Mexico in Mexican Gold Pesos, or in the City of New York in United States Gold, in each case of the present standard of weight and fineness. Such dividends are to be payable without deduction of any tax which the Company may be required to pay thereon or to deduct therefrom under any present or future law of the United States of Mexico or of any State or municipality therein.

a. Prior Lien Four and One-Half Per Cent. Sinking Fund Redeemable Gold Bonds, for $225,000,000 United States Gold.

The Prior Lien Bonds are to mature July 1, 1957, interest payable semi-annually, January 1 and July 1. They are to be secured under mortgage or deed of trust to Central Trust Company of New York, by the deposit and pledge as a first charge of all securities embraced in the Plan as finally carried out, and otherwise as detailed in the Plan, and provision is to be made in the mortgage for the creation by the New Company of a sinking fund, beginning for the year 1917, and calculated to be sufficient, with accumulations, to retire the entire issue at or before maturity. They are to be subject to purchase for the sinking fund; and to redemption on any interest day after January 1, 1917, at 105 and accrued interest, on not less than 90 days' notice.

The right is reserved to issue $6,000,000 additional bonds ranking "pari passu" with the other bonds of this series to take up or retire at or before maturity £1,200,000 Prior Lien Sterling Bonds of the Mexican International Railroad Company, or an equal amount of Prior Lien Bonds of National R. R. Co. of Mexico into which such Sterling Bonds of the International Company may have been refunded.

b. General Mortgage Four Per Cent. Sinking Fund Redeemable Gold Bonds, for $160,000,000 United States Gold, unconditionally guaranteed, principal and interest, by the Republic of Mexico, by endossement on each bond.

The Guaranteed General Mortgage Bonds are to mature October 1, 1977, interest payable semi-annually, April 1 and October 1. They are to be secured under mortgage or deed of trust to The New York Trust Company by a charge, subject to the Prior Lien Mortgage of all securities and properties at any time embraced in such mortgage, and provision is to be made in the mortgage for the creation by the New Company of a sinking fund, beginning for the year 1937, and calculated to be sufficient with accumulations to retire the entire issue at or before maturity. They are to be subject to purchase by the sinking fund; and to redemption on any interest day after April 1, 1927, at par and accrued interest, on not less than 90 days' notice.

The right is reserved to issue additional bonds ranking "pari passu" with the other bonds of this series to take up or retire at or before maturity an equal amount of the Consolidated Mortgage Bonds of the Mexican International R. R. Co., or of Consolidated Mortgage Bonds of the National R. R. Co. of Mexico, into which such bonds of the International Co. may have been refunded, and also to issue additional bonds to take up or retire at or before maturity an equal amount of the Consolidated Mortgage Bonds of the National R. R. Co. of Mexico, into which Prior Lien Bonds of that Company may have been refunded.

c. Non-Cumulative Four Per Cent. First Preferred Shares for 60,000,000 Mexican Gold Pesos or $30,000,000 United States Gold.

To assure to the holders of First Preferred Shares the payment of semi-annual dividends of 1% for the period of three years from January 1, 1908, to the extent to which the net profits of the Company which shall first be applied for that purpose shall not be sufficient to make such payment, provision is to be made for the setting aside by the Company, as a separate fund, of $1,800,000 Prior Lien Bonds, and $1,200,000 Guaranteed General Mortgage Bonds, or in case of a sale thereof, then a sufficient amount of the proceeds thereof.

d. Non-Cumulative Five Cent. Second Preferred Shares for 250,000,000 Mexican Gold Pesos or $125,000,000 United States Gold.

The Second Preferred Shares shall confer on the holders thereof the right to receive each year out of surplus profits dividends up to 5 per cent. on their par value after the dividend of 4 per cent. on the First Preferred Shares for such year shall have been paid or set aside and before any dividend shall be paid for such year on the Common Shares, but no deficiency in such dividend in any such year shall be made up out of the surplus profits of subsequent years. After payment of such dividend of 5 per cent., any residue of surplus profits distributable in dividends for such year shall be paid to the holders of the Second Preferred Shares and to the holders of the Common Shares constituting part of the initial capital, in proportion to their respective holdings, without regard to class.

e. Common Shares for 150,000,000 Mexican Gold Pesos or $75,000,000 United States Gold.

For a full statement of the rights of the holders of the respective classes of shares, reference is made to the Decree of the Federal Government of the Republic of Mexico, dated July 6, 1907, a copy of which has been filed with each of the Depositaries and can be inspected at the offices of any of the Depositaries.

TABLE SHOWING BASIS OF EXCHANGE OF SECURITIES.

Deposited Bonds and Stocks	Each $1,000 par value of old Securities is to receive: Cash	4½% Prior Lien Bonds	Guaranteed 4% General Mortgage Bonds	First Preferred Shares	Second Preferred Shares	Common Shares
MEXICAN CENTRAL RAILWAY COMPANY, LIMITED:	$	$	$	$	$	$
Priority 5% Bonds		700	475			
First Mortgage 7% Bonds and Scrip (Assented)		1,000				
Consolidated Mortgage 4% Bonds		600	325		75	
First Consolidated Income Bonds and Scrip					1,100	
Registered Income Bonds and Scrip					1,100	
Second Consolidated Income Bonds					1,000	
Stock					1,000	
NATIONAL RAILROAD COMPANY OF MEXICO:						
Preferred Stock	100			1,000		
Second Preferred Stock					1,100	
Common Stock (old)					733⅓	333⅓
Deferred Stock						1,000

The amount of the coupon due July 1, 1908, on deposited Priority 5% Bonds, First Mortgage 7% Bonds, Assented, and Consolidated Mortgage 4% Bonds of Mexican Central Railway Company, Limited, will, when received by the Readjustment Managers, be paid to the holders of Certificates of Deposit on presentation of same to the proper Depositary to have such payment stamped thereon.

The new Prior Lien 4½% Bonds delivered in exchange will carry coupon for six months' interest due January 1, 1909, and the Guaranteed General Mortgage 4% Bonds will carry a coupon (stamped) representing three months' interest due October 1, 1908.

The 10% cash payment to be made on exchange of National Railroad Company of Mexico Preferred Stock is to be payable concurrently with the delivery of the new securities.

Non-interest bearing scrip will be issued for fractional amounts of bonds convertible, when presented in amounts of $500, into bonds carrying interest from July 1, 1908, and scrip for fractions of shares will be issued convertible, when presented in amounts of $100 gold, into shares ranking for dividends from July 1, 1908.

It is not proposed at present to deal with the following securities:

NATIONAL RAILROAD COMPANY OF MEXICO.
Prior Lien 4½% Bonds.
First Consolidated 4% Mortgage Bonds.
5% Gold Notes (Extended.)

MEXICAN CENTRAL RAILWAY COMPANY, LIMITED.
Four-Year 5% Gold Notes

but, as stated in the Plan, the New Company is to become liable for the punctual payment, both as to principal and interest of said securities.

CASH REQUIREMENTS.

The cash requirements as stated in the Plan will be met by the purchase by the Bankers constituting the Readjustment Managers for their own account of

$10,000,000 Prior Lien 4½% Bonds and
$6,750,000,000 Guaranteed General Mortgage 4% Bonds.

DEPOSIT OF SECURITIES AND STOCK.

Holders of securities and stock of **MEXICAN CENTRAL RAILWAY COMPANY, LIMITED,** called for deposit, who desire to become parties to the Plan, must on or before **May 1, 1908,** deposit their securities and stocks, under the Plan with **CENTRAL TRUST COMPANY OF NEW YORK,** No. 54 Wall Street, New York, or with its Agents for that purpose in Boston,

KIDDER PEABODY & CO., 115 Devonshire Street, Boston.

Holders of stocks of **NATIONAL RAILROAD COMPANY OF MEXICO** who desire to become parties to the Plan, must, on or before said **May 1, 1908,** deposit their stocks under the Plan, with **THE MERCANTILE TRUST COMPANY,** No. 120 Broadway, New York.

Deposits of stocks and securities of both of said companies also may be made:

In London, with **J. HENRY SCHRÖDER & CO., GLYN, MILLS, CURRIE & CO., SPEYER BROTHERS, SWISS BANKVEREIN.**

In Amsterdam with **HOPE & CO., TEIXEIRA DE MATTOS BROTHERS.**

In Mexico, with **BANCO NACIONAL DE MEXICO.**

No securities will be accepted for deposit unless in negotiable condition. First Consolidated Income Bonds of the Central Company must carry all coupons maturing after July 10, 1892. Second Consolidated Income Bonds must carry all coupons; other bonds must carry all coupons maturing after January 1, 1908; and all certificates of stock must be accompanied by proper transfers and assignments executed in blank and duly stamped. For securities deposited proper certificates of deposit will be delivered, and on such deposit the depositor will become bound by all the provisions of the Plan and Agreement of Readjustment and Union, of which the foregoing is only a partial summary, and to the exact terms of which reference is made, and upon the terms of which solely will deposits be accepted. Copies of the Plan and Agreement may be obtained at any of the above-mentioned offices. The Readjustment Managers are empowered in their discretion to declare the Plan operative, and in their discretion to abandon the Plan.

Application will be made to the **New York** and **Boston Stock Exchanges** for a quotation for certificates of deposit issued for securities already listed on such Exchanges.

The Plan has been approved by the Government of Mexico and subject to the sanction of its debenture holders, by the Board of Directors of the Mexican Central Railway Securities Company, Ltd., which holds over $37,500,000 Consolidated Mortgage 4% Bonds of the Mexican Central Railway Company, Limited, and by the holders of a majority of the outstanding stock of the Mexican Central Railway Company, Limited, and of the National Railroad Company of Mexico, and by the respective Boards of Directors of the two Companies last-named.

Dated April 6, 1908.

KUHN, LOEB & CO.,
LADENBURG, THALMANN & CO.,
SPEYER BROTHERS,
SPEYER & CO.,
HALLGARTEN & CO.,
BANK FÜR HANDEL UND INDUSTRIE,
BERLINER HANDELSGESELLSCHAFT,
Readjustment Managers.

NEW YORK SUPREME COURT, THIRD Judicial District, Ulster County.—In the matter of the application and petition of J. EDWARD SIMMONS, CHARLES N. CHADWICK, and CHARLES A. SHAW, constituting the Board of Water Supply of the City of New York, to acquire real estate for and on behalf of the City of New York, under Chapter 724 of the Laws of 1905, and the acts amendatory thereof, in the Town of Olive, Ulster County, New York, for the purpose of providing an additional supply of pure and wholesome water for the use of the City of New York.—Ashokan Reservoir, Section No. 2, Ulster County.

Public notice is hereby given that the First Separate Report of Alanson Page Smith, Isaiah Fuller, and Reginald W. Rives, who were appointed Commissioners of Appraisal in the above-entitled matter by an order of this court, made at a special term thereof, held at the Court House, in the City of Kingston, Ulster County, New York, April 20th, 1907, was filed in the office of the Clerk of the County of Ulster, on the 21st day of February, 1908, and affects parcels numbers seventy (70), seventy-six (76), seventy-seven (77), fifty-eight (58), fifty-four (54), fifty-nine (59), forty-eight (48), eighty-one (81), forty-five (45), seventy-five (75), fifty-five (55), fifty-seven (57), sixty-seven (67), sixty-eight (68), sixty-four (64), sixty-six (66), seventy-eight (78), forty-seven (47), forty-nine (49), seventy-nine (79), sixty-three (63), fifty-two (52), forty-three (43), sixty-nine (69), fifty (50), shown on the map in this proceeding.

Notice is further given that an application will be made at a special term of the Supreme Court of the State of New York, to be held in and for the Third Judicial District, at the Court House in the City of Kingston, Ulster County, New York, on the 18th day of April, 1908, at 10 o'clock in the forenoon of that day, or as soon thereafter as counsel can be heard, for an order confirming said report, and for such other and further relief as may be just.

Dated New York, March 23d, 1908.

FRANCIS KEY PENDLETON, Corporation Counsel, Hall of Records, New York City.

OFFICE OF THE DEPARTMENT OF PARKS, Arsenal Building, Fifth Avenue and Sixty-fourth Street, Borough of Manhattan, the City of New York.

SEALED BIDS OR ESTIMATES will be received by the Park Board at the above office of the Department of Parks until 3 o'clock P. M. on

THURSDAY, APRIL 16, 1908.
Borough of Manhattan.

No. 1. For furnishing and delivering tools and hardware for parks in Borough of Manhattan.

No. 2. For furnishing and delivering Plumbers' supplies for Parks in the Borough of Manhattan.

No. 3. For furnishing and delivering 600 cubic yards of White Beach Sand for playgrounds in Parks in Borough of Manhattan.

For full particulars see City Record.

HENRY SMITH, President;
JOSEPH I. BERRY,
MICHAEL J. KENNEDY,
Commissioners of Parks.

Dated April 4, 1908.

DEPARTMENT OF WATER SUPPLY, GAS and Electricity, Room 1,536, Nos. 13 to 21 Park Row, Borough of Manhattan, City of New York.

SEALED BIDS OR ESTIMATES will be received by the Commissioner of Water Supply, Gas and Electricity at the above office until 2 o'clock P. M. on

WEDNESDAY, APRIL 15, 1908.
Boroughs of Manhattan and The Bronx.

For furnishing, delivering, and erecting four (4) water tube boilers, with economizer, steam and auxiliary piping, feed water heaters, and high-pressure drip return system and all foundations, with their appurtenances, complete, in the boiler room of the One Hundred and Seventy-ninth Street pumping station, Borough of Manhattan.

For full particulars see City Record.

JOHN H. O'BRIEN, Commissioner of Water Supply, Gas and Electricity.

The City of New York, April 2, 1908.

BELLEVUE AND ALLIED HOSPITALS DEpartment of New York City, Twenty-sixth Street and First Avenue, Borough of Manhattan, the City of New York.

SEALED BIDS OR ESTIMATES will be received by the President of the Board of Trustees at the above office until 3 o'clock P. M. on

THURSDAY, APRIL 16, 1908.

For all the labor and materials required for a tunnel connecting the training school for women nurses with Pavilions A and B of the new Bellevue Hospital, situated under Twenty-sixth Street, east of First Avenue, Borough of Manhattan, the City of New York.

For full particulars see City Record.

JOHN W. BRANNAN, President Board of Trustees, Bellevue and Allied Hospitals.

Dated April 4, 1908.

DEPARTMENT OF WATER SUPPLY, GAS and Electricity, Room 1,536, Nos. 13 to 21 Park Row, Borough of Manhattan, City of New York.

SEALED BIDS OR ESTIMATES will be received by the Commissioner of Water Supply, Gas and Electricity at the above office until 2 o'clock P. M. on

THURSDAY, APRIL 16, 1908.
Boroughs of Manhattan and The Bronx.

For furnishing, delivering, and storing anthracite coal in the following amounts: 17,000 gross tons of broken size anthracite coal.

For full particulars see City Record.

JOHN H. O'BRIEN, Commissioner of Water Supply, Gas and Electricity.

The City of New York, April 4, 1908.

DEPARTMENT OF PUBLIC CHARITIES, foot of East Twenty-sixth Street, New York.

SEALED BIDS OR ESTIMATES will be received by the Department of Public Charities at the above office until 2:30 o'clock P. M. on

THURSDAY, APRIL 16, 1908.

No. 1. For furnishing all the labor and material necessary to overhaul Drydock and paint the steamer "Thomas M. Mulry."

No. 2. For furnishing all the labor and material necessary to overhaul Drydock and paint the steamer "Fidelity."

For full particulars see City Record.

ROBERT W. HEBBERD, Commissioner.

Dated April 4, 1908.

ATTENTION IS CALLED TO THE ADVERtisement in The City Record of April 4 to 18, 1908, of the confirmation by the Board of Revision of Assessments, and the entering in the Bureau for the Collection of Assessments and Arrears, of assessment for LOCAL IMPROVEMENTS in the BOROUGH OF QUEENS:

1ST WARD. VANDEVENTER AVENUE—REGULATING, GRADING, CURBING, AND FLAGGING, from 6th to 10th Avenue.

HERMAN A. METZ, Comptroller.

City of New York, April 2, 1908.

TREASURY DEPARTMENT, OFFICE OF General Superintendent, U. S. Life-Saving Service, Washington, D. C., April 1, 1908.—Sealed proposals will be received at this office until 2 o'clock P. M. of Tuesday, the 28th day of April, 1908, and then publicly opened, for furnishing supplies required for use of the Life-Saving Service for the fiscal year ending June 30, 1909; the supplies to be delivered at such points in New York City, Grand Haven, Mich., and San Francisco, Cal., as may be required, and in the quantities named in the specifications. The supplies needed consist of Beds, Bedding, and Furniture; Brooms and Brushes; Crockery; Hardware; Household Goods; Lamps, Lanterns, etc.; Medicines, etc.; Paints, Oils, etc.; Ship Chandlery; Stoves, etc.; Tools and Miscellaneous Articles; all of which are enumerated in the specifications attached to the form of bid, etc., which may be obtained upon application to this office or to the Inspector of Life-Saving Stations, 379 Washington Street, New York City; Superintendent Twelfth Life-Saving District, Grand Haven, Mich., and Superintendent Thirteenth Life-Saving District, New Appraisers' Stores, San Francisco, Cal. Envelopes containing proposals should be addressed to the "General Superintendent U. S. Life-Saving Service, Washington, D. C.," and marked on the outside "Proposal for Annual Supplies." The right is reserved to reject any or all bids, and to waive defects if deemed for the interests of the Government.

S. I. KIMBALL, General Superintendent.

WEST POINT, N. Y., APRIL 6, 1908.—Sealed proposals, in triplicate, will be received here until 12 o'clock, noon, May 6, 1908, for supplying the U. S. Military Academy with fuel, gas coal, gas oil, and charcoal required during the fiscal year ending June 30, 1909, and for building materials, plumbing materials, gas and steam fittings, hardware, paints, glass, and other miscellaneous stores specified in schedules to be had on application to this office. The right is reserved to accept or reject any or all proposals, or any part thereof. Proposals for fuel, gas coal, gas oil, and charcoal to be submitted in triplicate; all others in duplicate. Envelopes containing proposals should be indorsed as indicated in printed instructions to bidders and addressed to Quartermaster, West Point, N. Y.

PROPOSALS FOR STATIONERY, Etc.
GOVERNMENT PRINTING OFFICE,
Washington, D. C., March 5, 1908.

Sealed proposals will be received at this office until 2 o'clock P. M., WEDNESDAY, APRIL 15, 1908, for furnishing stationery, fuel, ice, hardware, plumbing and electric supplies, lumber, etc., for the use of the Government Printing Office during the fiscal year ending June 30, 1909. The right to reject any and all bids and to waive defects is reserved. Detailed schedules of the stationery, fuel, ice, etc., required, accompanied by blank proposals, and giving the regulations with which bidders must comply, may be obtained by addressing this office.

HENRY T. BRIAN, Acting Public Printer.

PROPOSALS FOR STATIONERY AND MIScellaneous Supplies.—War Dept., Washington, D. C., March 11, 1908.—Sealed proposals, in duplicate, will be received here until 2 P. M., APRIL 15, 1908, and then opened, for furnishing stationery and miscellaneous supplies, (brooms, brushes, soaps, towels, etc.,) for War Dept. Bureaus and Offices during year ending June 30, 1909. Information furnished on application. Proposals must be in envelopes indorsed "Proposals for Stationery and Miscellaneous Supplies," and addressed M. R. THORP, Chief of Supply Div.

POST OFFICE DEPARTMENT, WASHINGton, D. C., March 10, 1908. Sealed proposals will be received at the office of the Purchasing Agent of this Department until 2 o'clock P. M., April 13, 1908, for furnishing the Official Postal Guide for a term of four years from July 1, 1908. Blanks for proposals, with specifications and instructions to bidders, will be furnished on application to the Purchasing Agent for the Post Office Department, Washington, D. C. G. v. L. MEYER, Postmaster General.

FORT SCHUYLER, N. Y., MARCH 28, 1908.—Sealed proposals, in triplicate, will be received until 11 A. M. April 20, 1908, for repairing, painting, and installing plumbing fixtures Post Hospital. Information furnished on application. U. S. reserves right to reject any or all proposals. Envelopes containing proposals will be marked "Proposals for Repairing Hospital," and addressed Lieut. Chas. L. Fisher, Qr. Mr.

IMPORTANT NOTICE!

THE GREAT "MOHR" SALE OF HIGH-CLASS FURNITURE, Valued at $200,000, CONTINUES THIS DAY, TUESDAY, COMMENCING AT 2 P. M. SHARP, AT THEIR WHOLESALE WAREROOMS, BY ORDER OF F. MOHR & CO., 112-114 WEST 42D ST., BETWEEN BROADWAY AND 6TH AV.,

DINING-ROOM FURNITURE, in suits complete. LIBRARY FURNITURE, DRAWING-ROOM SUITS, BEDROOM FURNITURE AND Odd Chairs, Rockers, Sofas, Divans, &c. Mahogany, Bird's-eye Maple, Walnut, Dutch Inlaid, Italian Carved Oak, &c. CASH DEPOSITS REQUIRED. SALE ABSOLUTE.

BENJ. S. WISE, AUCTIONEER.

$140,000 worth of high-grade diamond JEWELRY will be sold without reserve. Sale daily at 2:30 P. M. H. A. GROEN & BRO., 1,503 BROADWAY, TIMES SQ. WEST. W. H. Brokaw, Auctioneer.

The Only Co. of Its Kind in the World!

Your Old Trunk or Baggage Made Good as New!!! TRUNKS & BAGS, Etc Bought, Sold, Exchanged. Emergency Baggage Repair Co. 25-29 E. 14th St., nr. B'way & Union Square, W. New Goods, Drummers' Samples, Factory Damaged Goods, etc., One-half Off Retail Prices Guaranteed. THOUSANDS OF BARGAINS.

TRUNKS.		CASES.	
$16.50 Ladies' dr.	$7.65	$3.95 Leather	$2.30
22.00 Bureau com.	9.90	2.25 Fibre	1.35
8.50 Central	4.85	8.50 English	4.50
4.85 Niag'a str.	2.90	7.50 Bellows	3.95

Short Trip Bags, 95c., $1.50, $2.90. Wardrobe, Theatrical, Commercial, Skirt Trunks, Travelers' Outfits, Rugs, Sample cases, etc. Baggage Repairs Called for and Delivered. "Send for Booklet."

ROUGH ON RATS TRADE MARK

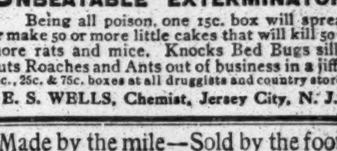

UNBEATABLE EXTERMINATOR. Being all poison, one 15c. box will spread or make 50 or more little cakes that will kill 50 or more rats and mice. Knocks Bed Bugs silly, puts Roaches and Ants out of business in a jiffy. 15c., 25c. & 75c. boxes at all druggists and country stores. E. S. WELLS, Chemist, Jersey City, N. J.

"Made by the mile—Sold by the foot OFFICE PARTITIONS of quality OAK 3.50 4.00 4.50 5.00 PER FOOT 7 FEET HIGH Mount & Robertson Makers, 28 BEAVER ST. Telephone 1957 Broad.

OAK VENEERED OFFICE PARTITION. Immediate delivery, $3.50 to $4.50 per linear foot; 7 feet high; guaranteed against shrinkage. OAK FIREPROOF OFFICE PARTITION. F. J. HESSELS, Tel. 4638—Chelsea. 166 West 18th St.

DIAMONDS ON CREDIT L. W. SWEET & CO., 37 Maiden Lane, N. Y. 389 Fulton St., B'klyn. Call or write for Ill. Catalogue No. 45.

SAFES—New and second-hand of all kinds and makes; safes bought, exchanged, and repaired. YORK SAFE & LOCK CO., Formerly J. M. Mossman, 55 Maiden Lane. Tel. 1423 John.

Typewriters New, Rebuilt, Second-hand, $15 up. Year's guarantee. Rented, $2 up. Repairs, Supplies. Send for catalogue and bargain list. THE TYPEWRITER EXCHANGE, 1½ Barclay St. Tel. 1131 Cort.

For Sale.—Long established coal and building material business on Harlem River; coal bins, office, scales, stable, six horses, six trucks, good will, names of customers; $5,000. A. W., Box 110 617 6th Av.

Desks, roll-top; partitions, railings, bookcases, filing cabinets, chairs, tables, telephone booths, fixtures. Finn Bros., 358 Broadway. Bargains in slightly used business furniture, 59-65 Franklin St.

Gentlemen's clothing to order on $1 weekly payments; perfect fit; fine material. Exchange Clothing Co., 239 Broadway; entrance on Park Place.

Typewriters rented, $2 up; installments, repairing. Telephone 2084 Cortlandt. Central Typewriter Exchange, 181 Broadway.

STAMMERING, and similar affections of speech corrected. Twenty years' successful experience. Call or send for instructive pamphlet. Bryant School, 62 West 40th St.

International Men's Choral Society, 104 East 20th St., G. A. Raudegger, Director. Meetings, applications, Thursdays, 8:30 P. M. Remarkable voice experience not essential.

BUSINESS OPPORTUNITIES.

DEBTS COLLECTED promptly. No charge unless successful. Highest references. STANDARD ADJUSTMENT CO., FLATIRON BLDG., New York. Tel. 5534 Gram.

Advertisement this size inserted in 15 biggest Sunday papers U. S. for $5. "Stanley-way" Agency, 5 Beekman St., New York.

LINDO BROS., 1,157 Broadway, near 27th St.—Diamonds, Watches, and Jewelry bought and sold; old gold bought.

POST OFFICE DEPARTMENT, WASHINGton, D. C., March 11, 1908. Sealed proposals will be received at the office of the Purchasing Agent of this Department until 2 o'clock P. M., Wednesday, April 15, 1908, for furnishing Stationery, (including paper, wrapping paper, cards and cardboard, copy books and blank books, tags, drawing materials, inks and mucilage, pens and penholders, pencils, erasers, knives and shears, typewriters and supplies, duplicating devices, computing machines, rubber goods, and miscellaneous supplies;) Rubber Stamps, and inks, pads and racks for same; Numbering Machines, Seals, etc.; Copying Presses; Furniture, Carpets, etc.; Baskets, Buckets, and Boxes; Dry Goods; Twine and Cordage; Hardware and Trucks; Leather and Leather Belting; Electrical Supplies; Paints, Oils, Chemicals, and Glass; Lumber; Fuel, Ice, etc.; Forage, and Household Supplies, as they may be ordered for the use of the Post Office Department or any branch of the Postal Service from time to time during the fiscal year beginning July 1, 1908, and ending June 30, 1909. Blanks for proposals, with specifications and instructions to bidders, will be furnished upon application to the Purchasing Agent for the Post Office Department, Washington, D. C. C. P. GRANDFIELD, Acting Postmaster General.

PROPOSALS FOR MATERIAL, Etc.
GOVERNMENT PRINTING OFFICE,
Washington, D. C., March 5, 1908.

Sealed proposals will be received at this office until 10 o'clock A. M., THURSDAY, APRIL 16, 1908, for furnishing material, etc., for the use of the Government Printing Office during the fiscal year ending June 30, 1909. The right to reject any and all bids and to waive defects is reserved. Detailed schedules of the material, etc., required, accompanied by blank proposals, and giving the regulations with which bidders must comply, may be obtained by addressing this office.

HENRY T. BRIAN, Acting Public Printer.

POST OFFICE DEPARTMENT, WASHINGton, D. C., March 20, 1908. Sealed proposals will be received at the office of the Purchasing Agent of this Department until 2 o'clock P. M., May 11, 1908, for furnishing Package Boxes and Combination Letter and Package Boxes, as they may be ordered for the use of the Postal Service from time to time during the four years beginning July 1, 1908, and ending June 30, 1912. Blanks for proposals, with specifications and instructions to bidders, will be furnished upon application to the Purchasing Agent for the Post Office Department, Washington, D. C. G. v. L. MEYER, Postmaster General.

COURT CALENDARS

FEDERAL COURTS.

Supreme Court of the United States.

WASHINGTON, April 7.—The following were the proceedings in the United States Supreme Court:

599—United States vs. The Chandler Dunbar Water Power Company.—Argument continued. Day call for Wednesday: Nos. 599, 535, 4 original, 190, 171, 196, 199, 201, 202, and 203.

Calendars for Wednesday, April 8.

UNITED STATES CIRCUIT COURT OF APPEALS—Lacombe, Coxe, Ward, and Noyes, JJ.—Opens at 10:30 A. M. in Room 124, Post Office Building. 240—Hepner-U S. 191—Leary-Talbot. 201—Chanler-Sherman. 223—U S-Schering. 224—Legg-U S. 225—McLain-Starin. 226—Nassau Ferry Co-same. 227—Starin-Jamaica. 233—Milburn-Fed Sugar Ref Co. 234, 235—Constantine & P Co-Auchincloss. 236—McLean-same. 241—Aetna Ins Co-A & S Co. 242—Hudson Nav Co-Lighter No. 4. 243—N Y C & H R R R-Morse.

UNITED STATES DISTRICT COURT—Hough, J.—Opens in Room 66, Post Office Building, at 10:30 A. M. Equity, &c. 2—Darrell-Ullmann. 3—Choate-Remer. 4—In re O'Rourke. 5—U S-Mansour. 7—Same-Tomanovich. 9—Perkins-Klingler. 10—Brew-Schlessel. 11—Van Iderstine-Nat Discount Co. 13—Arnold-Fleischer.

STATE COURTS.

Court of Appeals Calendar.

ALBANY, April 7.—Court of Appeals calendar for to-morrow: Nos. 445, 458, 467, 470, 63, 145, 19, 152.

Calendars for Wednesday, April 8.

SUPREME COURT—Appellate Division—Patterson, P. J.; Ingraham, Laughlin, Clarke, and Houghton, JJ.—Opens at 1 P. M. Enumerated motions. 28—Tooker-Siegel-Cooper Co. 29—Metzger-Life Assn of Am. 30—Maurer-Friedman. 31—Howard-42d St Ry. 32—Adams-N Y City Ry. 7—Wystrack-Int R T Co. 35—Free-N Y City Ry. 37—Montgomery-Rafferty. 39—Gauss-Guffey Co. 40—Breslin-Borden Co. 42—Nat Pk Bank-Saitta. 44—Bastianelli-C B L. 45—In re Scone. 48, 49—Bamberger-Sun Assn. 50—Jonasson-same. 51—Stoneham-same. 53—Becker-Oehlers.

SUPREME COURT—Appellate Term—For the hearing of appeals from the City Court and Municipal Court—Gildersleeve, Greenbaum, and Giegerich, JJ.—Opens and calendar for April term called at 10:30 A. M.

SUPREME COURT—Special Term—Part I.—Dowling, J.—Opens at 10:30 A. M. Litigated motions. 1—In re Olin. 2—In re Dresch. 3—Mott-Mott. 4—City of N Y-Bierhoff. 5—Farrell-Snare & Triest Co. 6—Laskawitz-Goldstein. 7—Poeckes-Taylor. 8—Kutner-Hodnett. 9—McCarthy-Murtagh. 10—In re Main St. 11—Uvalde Co-Metz. 12—In re Cohen. 13—Weis-Weis. 14—Jaburg-Hasserot Co. 15—Marcus-Ashford Co. 16—Hupfel-Mattes. 17—In re Galligan. 18—Yuells-Yuells. 19—Keech-Rogers. 20—In re Clayton. 21—Salvation Army-Am Salvation Army. 22—Boskowitz-Sulzbacher. 23—Brokaw-Aristocratic Pub Co. 24—Foley-Towne. 25—Hoffman-Knick Fruit Co. 26—Russell-McDonald. 27—N Y Life Ins Co-Greenwald. 28—Knierim-N Y C & H R R R. 29—Hoefle-Hollanan. 30—Heitler-Levy. 31—Greenspan-Greenspan. 32—Strom-Tamin. 33—Veith-Herrick. 34—Mulvey-Reilley. 35—In re Structural Supply Co. 36—Cohen-Rossa. 37—U S Exch Bank-Brose. 38—Rose-O'Farrell. 39—Claffy-Mad Av Co. 40—Dessar-Ehrich. 41—Swann-Murray. 42—Marks-Cohen. 43—Jonach-Lankenau. 44—De Paola-Resigno. 45, 46—Watson-Watson. 47—De Crano-Zelecaw. 48—Cassell Co-H H McClure & Co. 49—Scott-Scott. 50—Sabatini-Reville. 51—In re 511 Amst Av. 52—Fiss Co-Bernard. 53—People-N Y B L B Co. 54—People-Mech and Trad Bk. 55—Rogers-Dahlgren. 56—Maple Realty Co-Levy Co. 57—Reynolds-McNab & Harlin Co. 58—Roediger-Roediger. 59—Koplick-Lefkowitz. 60—City of N Y-Farrell. 61—Schwarz Mfg Co-Schwarz Co. 62—Mandell-Consol Beef Co. 63—Lederer-Greenblatt. 64, 65—Dalziel-Star Co. 66—Carr-Brown Co. 67—Dixson-Thompson. 68, 69—Orr-Orr. 70—Dietrich-Dietrich. 71—In re Whitney & Kitchen. 72—Dicicco-Metz. 73—Rogers-Dahlgren. 74—In re Parmenter. 75—In re McIntyre. 76—Groge-Ruff. 77, 78—Wallace-Pritchard. 79—Scribner-Wilbur. 80—Hawes-Armstrong. 81—Knocker-Robinson.

SUPREME COURT—Special Term—Part II.—Hendrick, J.—Opens at 10:30 A. M. Ex parte business.

SUPREME COURT—Special Term—Part III.—McCall, J.—Opens at 10:15 A. M. Calendar clear. Motions. General calendar. 6754—Crocker-City of N Y. 6767—Melley-Emigrant Ind Sav Bank. 6813—Berbig-Berbig. 6137—Fanning-City & Sub Homes Co. 6408—Riddle-McFadden. 6163—Douskess-Chopak. 7047—Pritchard-Barson. 6615—Reisenburger-Rongel. 6779—Bachman-R H Laundry Co. 6537—Walsh-Walsh. 5762—Coachmans League-Miller. 5751—Miller-Silverstein. 5654—Watt-Watt. 6569—Lesser-Bradford Realty Co. 6922—Ward-Ward. Undefended divorces. 8403—Belcher-Belcher. 8444—Hagedorn-Hagedorn. 8452—Smallwood-Smallwood. 8603—Goldstein-Goldstein. 8097—Marshall-Marshall. 7314—Donald-Donald. 8812—French-French. 8418—Tiechnor-Tiechnor. 8420—Burk-Burk. 6304—Salmonowich-Salmonowich. 8605—Horay-Horay. 8607—Sherow-Sherow. 8610—Van Wyck-Van Wyck. 8615—Lewis-Lewis. 8617—Rousseau-Rousseau. 8620—Young-Young. 8624—Distler-Distler. 8626—Malangone-Malangone. 7758—Needes-Needes. 8631—Plass-Plass. 8632—Wait-Wait. 8633—Lewin-Lewin. 8634—Pesky-Pesky. 8635—Sambleson-Sambleson. 8636—Boede-Boede. 8637—Berkowitz-Berkowitz. 8638 Drake-Drake. 8639—Riley-Riley. 8640—Lawless-Lawless. 8641—Girand-Girand. Highest number reached on regular call, 7979.

SUPREME COURT—Special Term—Part IV.—Leventritt, J.—Opens at 10:30 A. M. Cases to be sent from day calendar for trial. Case on.

SUPREME COURT—Special Term—Part V.—Goff, J.—Opens at 10:30 A. M. Cases to be sent from day calendar for trial. Case on.

SUPREME COURT—Special Term—Part VI.—Bischoff, J.—Opens at 10:30 A. M. Cases to be sent from day calendar for trial. Calendar clear.

SUPREME COURT—Trial Term—Part I.—Adjourned for the term.

SUPREME COURT—Trial Term—Part II.—Platzek, J.—Opens at 10:30 A. M. Case on. 4540—Union Winding Co-Winne & Co. 6060—Blair-Hansen. 6517—Glatt-Congregation Chevro Bevar, &c. 6254—Berlin-Shenandoah Co. 4425—Jeff Bk-Cohn. 5655—Raftery-C B Russell Co. 6242—State Bk-Cohn. 6256—Friedman-Waldman. 6290—Chesman-McIntyre. 6339—Oriental Bk-Van Brunt.

SUPREME COURT—Trial Term—Day Calendar No. 1. To be called in Trial Term, Part III., at 10:15 A. M. Cases on this calendar shall be sent to Parts III., IV., V., VI., and VII. for trial. 2257—Quinn-N Y City Ry. 2259—Shea-same. 1776—Weber-Union Ry. 2176—Ludlam-42d St Ry. 2273—Maida-N Y City Ry. 2277—Elkin-B, Q Co & Sub R R. 2281—Mermelstein-N Y City Ry. 2285—Salzman-same. 2289—Black-same. 2295—Henry-Erie R R. 2296—McGuire-N Y City Ry. 2306—Bender-same. 2307—Brown-same. 2310—Aronson-B H R R. 2313—Goldstein-N Y City Ry. 2319—Gordon-Dry Dock R R. 2321—Unsworth-Met St Ry. 2322—Birnbaum-N Y City Ry. 2191—Hanks-Int R T Co. 2238—Nissen-N Y City Ry. 2329—Lawrence-same. 2337, 2338—Schuster-same. 2341—Fitzpatrick-same. 2342—Martell-same. 2345, 2346—Carpenter-same. 2347—Mandell-same. 2348—Heyden-same. 2350—Tindler-same. 2352—Gilbert-same. 2353, 2354—Marley-same. 2357—Johnson-same. 2359—Eckstein-same. 2360—Hooks-same. 2362—Bush-same. 2365—Tucker-same. 2367—Herrmann-Penn R R. 2369, 2370—Lurch-same. 2391—Brogan-N Y C & H R R R. 2394—Brown-Un Ry. 2399—Faney-N Y City Ry. 2402—Wiseman-same. 2403—McGinnes-same. 2408—Liebman-same. 2415—Braunstein-same. 2416—O'Brien-same. 2417—Peterson-same. 2424—Deutsch-Dry Dock R R. 2324—Foley-N Y C & H R R R. 2325—Hamman-N Y City Ry. 2339—Punaro-same. 2340—Cosetta-N Y C & H R R R. 2344—Keegan-N Y City Ry. Highest number reached on regular call, 2567.

SUPREME COURT—Trial Term—Part III.—O'Gorman, J.—Opens at 10:15 A. M. Cases to be sent from day calendar for trial. Calendar clear.

SUPREME COURT—Trial Term—Part IV.—Dugro, J.—Opens at 10:30 A. M. Cases to be sent from day calendar for trial. Case on.

SUPREME COURT—Trial Term—Part V.—Blanchard, J.—Opens at 10:30 A. M. Cases to be sent from day calendar for trial. Calendar clear.

SUPREME COURT—Trial Term—Part VI.—Amend, J.—Opens at 10:30 A. M. Cases to be sent from day calendar for trial. Case on.

SUPREME COURT—Trial Term—Part VII.—Fitzgerald, J.—Opens at 10:30 A. M. Cases to be sent from day calendar for trial. Case on.

SUPREME COURT—Trial Term—Day Calendar No. 2—To be called in Trial Term, Part VIII., at 10:15 A. M. Causes on this calendar shall be sent to Parts VIII., IX., X., XI., XII., and XIII. for trial. 3182—Mason-Biris. 1977—Maggio-Meyer Co. 6094—Baum-Gallo. 3177—Pappas-N Y Con Co. 3205½—Dunsford-Jacoby. 3233—Landherr-Thomas. 3265—Dragotta-United Eng & Con Co. 3266—Connizzarano-United Eng Co. 3296—Carter-McMullen. 3193—Thorpe-Liebenau. 3228—McTighe-Alessandro. 3306—Schoberl-City of N Y. 2692—Finegan-Woodruff. 3314—Johnson-City of N Y. 3321—Ward-Durland Co. 3327—Kinttle-Clark. 3331—Scott-N Y Con Co. 3332—Ward-Durland Co. 3334—Savarese-Frankel. 3335—Kester-Piemme. 3336—Rudowsky-N Y Con Co. 3338—Harvey-City of N Y. 3343—Zulli-Heidt & Son. 2804—Wasserman-Western Elec Co. 3345—Rood-Levy. 3346—Steier-Edgewater S M Co. 3347—Jameson-Cent Un Gas Co. 3348—Arthur-same. 3350—Nevins-White Exp Co. 3351—Cummings-Standard G L Co. 3355—Fogler-Kohn. 3357—Roggazino-McDonald. 3358—Hartman-N Y Cont Co. 3359—Noonan-Press Pub Co. 3364—Aker-Higginbotham. 3366—Schmieg-Brown. 3370—Dornay-Elfin. 3372—Fiesel-White S M Co. 3373—Aker-Bklyn Daily Eagle. 3374—Bracken-Press Pub Co. 3378—Scala-Schwab Bros Co. 3379—Connelly-Dunn. Highest number reached on regular call, 3726.

SUPREME COURT—Trial Term—Part VIII.—Guy, J.—Opens at 10:15 A. M. Cases to be sent from day calendar for trial. Case on.

SUPREME COURT—Trial Term—Part IX.—Seabury, J.—Opens at 10:30 A. M. Cases to be sent from day calendar for trial. Case on.

SUPREME COURT—Trial Term—Part X.—Ford, J.—Opens at 10:30 A. M. Cases to be sent from day calendar for trial. Case on.

SUPREME COURT—Trial Term—Part XI.—Newburger, J.—Opens at 10:30 A. M. Cases to be sent from day calendar for trial. Case on.

SUPREME COURT—Trial Term—Part XII.—MacLean, J.—Opens at 10:30 A. M. Cases to be sent from day calendar for trial. Case on.

SUPREME COURT—Trial Term—Part XIII.—Erlanger, J.—Opens at 10:30 A. M. Cases to be sent from day calendar for trial. Case on.

SUPREME COURT—Trial Term—Day Calendar No. 3—To be called in Trial Term, Part XIV., at 10:15 A. M. Causes on this calendar shall be sent to Parts XIV., XV., XVI., XVII., and XVIII. for trial. Inquest, 4231—Rosenstein Co-Hamilton. 1900—Levy-Cohen. 4164—Brennan-Rohin. 6314—Flanagan-Wyckoff. 845—United Furnishing Co-Stout. 3258—Low-Busch. 3928—Baldwin-Perry. 750—Wood-Proudman. 3990—Kingsbury-Lumsden. 4145—Smith-Fowler. 4004—Kuntz-Beringer. 4131—Osborne-McGibbon & Co. 4266—Barry-Shubert. 4268—Sparhawk-Meany Print Co. 3618—Brill-Rosenberg. 4150—Chasann-Daniel. 4094—Friedman-Danziger. 4172—Buellesbach-Buellesbach. 3408—Ross-Humboldt Fire Ins Co. 2936—Sullivan-McMillan. 4109—Kilmer-Huttan. 2313—Abeloff-Nemersohn. 4046—Bauscher-Abukalil. 4828—People-Snediken. 4080—Standard Materials Co-Bowne. 4121, 4122—Gilbreth-McGraw. 4136—McGraw Realty Co-Gilbreth. 6593—City of N Y-Silver. 6676, 6677—Clement-Bankers' Surety Co. 2066—Veit-Weil. 6348—Paul-Nahl. 3613—Jonasson-Weir. 3321—Penn Rubber Co-Prince. 3346—Volk-Erie R R. 3438—Prensky-Siegel. 3533—Ashforth-Swaney. 3667—Dowd-Emp City Sav Bk. 3063—N A Nat Bk-Roche. 5387—City of N Y-Fulton St Ry. 2965—Hadden Granite Co-B'klyn Heights R R. Highest number reached on regular call, 5034.

SUPREME COURT—Trial Term—Part XIV.—Truax, J.—Opens at 10:15 A. M. Cases to be sent from day calendar for trial. Calendar clear.

SUPREME COURT—Trial Term—Part XV.—Gerard, J.—Opens at 10:30 A. M. Cases to be sent from day calendar for trial. Case on.

SUPREME COURT—Trial Term—Part XVI.—Dayton, J.—Opens at 10:30 A. M. Cases to be sent from day calendar for trial. Case on.

SUPREME COURT—Trial Term—Part XVII.—Brady, J.—Opens at 10:30 A. M. Cases to be sent from day calendar for trial. Case on.

SUPREME COURT—Trial Term—Part XVIII.—Adjourned until April 13.

SURROGATES' COURT—Chambers—Beckett, S.—Held in Room 8, Hall of Records, fifth floor. Wills for probate at 10:30 A. M. James H Mullin, Nathan Pinsker, Ellen Lanigan, Anna Johnson, Christina Sackmann, Sarah Boland, Simon Andesner, Adeline Birsonette, William R King, Rosanna W Nolan, Ludwig Herz.

SURROGATES' COURT—Trial Term—Thomas, S.—Held in Room 9, fifth floor, Hall of Records.—Opens at 10:30 A. M. Contested will. 2457—Mary Appleton.

CITY COURT—Special Term—Green, J.—Held in Brownstone Building, (Chambers Street.)—Opens at 10 A. M. Motions must be made returnable at 10:30 A. M. The motion calendar will be called at 10:30 A. M., and defaults allowed at that time.

CITY COURT—Trial Term—Part I.—McAvoy, J.—Held in Brownstone Building, (Chambers Street.)—Opens at 10 A. M. Calendar clear. 3514—Metzer-Strauss. 6964—Stern-Rosenthal. 3510—Weinstein-Elkin. 3168—Met Print Co-Hall.

The following causes, if answered ready, will be passed for the day: 3167—Long-Zimmerman. 9225—Tinker-Hoagland. 4009—Akuntius-Universal Comp Company. 3571—Mott Ir Wks-Woytisek. 4025—Johnston-Inter R T Co. 4026—Feeney-N Y City Ry. 4034—Young-Inter R T Co. 4061—Uhrlaub-O'Brien. 8163—Jacobowitz-Strasbourger. 4099—Hall-Witt. 4101—Solomon-Central Crosstown R R. 4102—Schon-Gerne. 3442—Bernstein-Salomon. 9323—Lund-Elec Vehicle Co. 735—Warren-5th Av Coach Co. 3548—Heller-Pollock. 4032—Gray-Roffman. 4033—Kaplan-Moness. 4038—Vitucci-N Y City Ry. 4037—Walker-Rosenbuch. 8440—Nagle-Haff. 3435—Thomsen-N Y City Ry. 6700—Rothenberg-Rosenberg. 4062—Epstein-Rubel.

CITY COURT—Trial Term—Part II.—Donnelly, J.—Held in Brownstone Building, (Chambers Street.)—Opens at 10 A. M. Case on. 3920—Osborne-N Y City Ry. 3138—Meiner-same. 4030—Claflin-Int St Ry. 2977—Kane-42d St Railway.

The following causes, if answered ready, will be passed for the day: 3942—Harris-Brodie. 4050—Ackley-Int St Ry. 4051—Larkin-Toole. 4052—Lee-Kohan. 3968—Savage-Bible. 4065—Halliday-Yates. 4088—Buchanan-N Y City Ry. 4089—Messenger-same. 4091—Osheroff-same. 3728—Levensberg-same. 4000—Schnell-Cohn. 4063—Frank-Int R T Co. 3800—Gilman-Weinberg. 4020—Levy-C C R R. 4023—Zargis-Un Ry. 4027—Kramer-N Y City Ry. 445—Wohlwart-Padwee. 3075—Olmstead-N Y City Ry. 2850—Stoltz-Reid. 3724—White-Calhoun. 3568—Kuller-Feder. 8921—Cerero-Am Surety Co. 3606—Smith-Vingart. 3935—Vitt-N Y City Ry. 3940—Golinick-Goldwater Drug Co. 3941—Kuhn-Int R T Co. 3478—Corner-Cohn. 3040—Walsh-Winter. 4067 Lieberman-N Y City Ry.

CITY COURT—Trial Term—Part III.—Finelite, J.—Held in Brownstone Building, (Chambers Street.) Opens at 10 A. M. Case on. 3986—Mastrangelo-Andrews. 3992—Applebaum-Dry Dock R R. 4106—Murphy-N Y Cont Co. 4107—Cook-N Y City Ry.

The following causes, if answered ready, will be passed for the day: 4112—Frankenstein-Siegel. 4119—Meyer-Hogg. 4120—Meyers-Meyers. 4122—Lanadrid-N Y City Ry. 4129—Price-City of N Y. 4131—Martello-Int St Ry. 4135—Kreidermacher-N Y City Ry. 4139—Dewitt Auto Co-Canavan. 4140—Dennis-Lewis. 4141—Schwartz-Wolfort. 4142—Vought Co-Von den Driesch. 4143—Monroe Bank-Cohen. 4145—Solotoroff-A N Realty Co. 4146—Porter-Townsend. 4147—Smith P T W Co-Lesser. 4148—McGinniss-McNulty. 4149—Phelan-N Y City Ry. 4152—Flaherty-Eidlitz. 4153—Ross-N Y City Ry. 4154—Livingston-same. 4155—Reiff-Moulton. 4156—Pietroloungo-Di Giuseppe. 4157—Kelly-Bernbaum. 4159—Kasden-Levy. 4160—Horner-Un Ry. 4161—Rohman-Bernstein.

CITY COURT—Trial Term—Part IV.—Conlan, J.—Held in Brownstone Building, (Chambers Street.) Opens at 10 A. M. Calendar clear. Short causes. 10050—Hoffman-Jaeckel. 10124—Sach-Goodman. 10017—N Y City Car Adv Co-Rosenwasser. 10219—Crosby-Smith. 10228 and 10229—Murray & R Co-Cusick. 10173—Schwartz-Sherman. 10155—Bologh-Roof Maintenance Co. 10002—Rosch-Turchin Co. 9165—Allen-Aetna Indemnity Co. 10135—Canavan-Kapelsohn. 9584—Levine-Adler. 9471—Goldblatt-Stern. 10108—Matthe-Tuckman. 9850—Garfield-Abramson. 9569—Baro-Pain Co. 9888—Bronx Inv Co-Bohaty. 10085—Schwoerer-Hall's Stable Co. 10212—Greenwald-Rosen. 10026—Mann-Bertram. 9506 Cohen-Fiske. 10031—Newell-Barker Co. 10239—Roman-Senner. 10255—Ger Sav Bank-Met Underwriting Co. 9919—Appel-Nieberg. 10183—Morgenstern-Smith. 10315—Kreiser-Hirschback. 10199—Tavshanjian-Jasons. 10039—Caggiano-Ginsberg. 10088—Whitall Co-Manix. 8666—Gefeller-Schachner. 10148—Cohen-Khedival Co. 10189—Marco Bros-Feder. 10077—Robinson-Scheir. 10036—Goodman-Hochstein.

CITY COURT—Trial Term—Part V.—Schmuck, J.—Held in Brownstone Building, (Chambers Street.) Opens at 10 A.M. Calendar clear. 3792—La Drew—Int St Ry. 3892—Rose-Un Ry. 3893—Boes-Un Ry. 3794—Fuchs-North German Lloyd.

The following causes, if answered ready, will be passed for the day: 3969—Lander-Buermann. 3908, 3909—Lewine-Interborough R T Co. 3879—Auerbach-N Y City Ry. 3980—Cochrane-Brady. 3896—Fennell-Met St Ry. 3906—Starr-N Y C & H R R R. 3834, 3835—Burghardt-Gould. 3757—Stern-N Y City Ry. 3758—Same-same. 3875—Haas-Casino Liquor Co. 3807—McNally-N Y City Ry. 3832—Williams-Igel. 3900—Carciopolo-Velmaches. 3905—McGuigan-N Y City Ry. 9499—Singer-Silberstein. 4961—Rice-Newman. 3762—Brady-N Y City Ry. 4040—Skush-Schwall. 4043—Doherty-N Y Edison Co. 4069—Van Ingen-Falk. 4070—Hill-42d St Ry. 4072—Hatch-Jones. 4074—Wieler-Neuman. 4075—Coughey-King. 3823, 3824—Scott-Int St Ry. 4093—Bleicher-Bock. 4094—Hufeland-N Y City Ry. 4095—Engelbach-Salch. 4096—McLean-Conville Brew Co. 4014—McGirr-Markowitz. Highest number reached on regular call, 4161.

CITY COURT—Trial Term—Part VI.—Delehanty, J.—Held in Brownstone Building, (Chambers Street.) Opens at 2 P. M. Calendar clear. Equity and non-jury case. 675—Gordon-Ashbrooke Realty Corporation.

COURT OF GENERAL SESSIONS—Part I.—O'Sullivan, J.—Assistant District Attorneys Marshall and Dana for the People.—Opens at 10:30 A. M. 1—Samuel Schwartz. 2—Robert Russell, George H. Farrell. 3—Joseph Demarsico. 4—Josephine Sheppard, Charles Simmons. 5—Frank Miller. 6—Frank Brophy. 7—John Mahoney. 8—Harry Caprara, William Smith. 9—Frank McGinness. 10—John Anderson, alias Charles Williams. 11—Abe Light. Pleadings. 1—Joseph Ripandello. 2—Rudolph Leitner. 3—Raphael Sfonza. 4—Giuseppe Scorzelli. 5—Robert Richardson, Lillie Carter. 6—Peter Hepres. 7—Ulysses G. Scott.

COURT OF GENERAL SESSIONS—Part II.—Foster, J.—Assistant District Attorneys Garvan, Turnbull, and Appleton for the People.—Opens at 10:30 A. M. 1—Annie Seitz. 2—Stefano Iovino. 3—Harry Stein, Harry Cohn. 4—Frank Sherman. 5—Sam Klein. 6—Frank Williams. 7—Charles Schmidt. 8—Antonio Delfino. 9—Angelo Delfino. 10—Frank Doyle, William Quinn. 11—George Kelly, John Kelly. 12—John Hogan, James Kelly, Richard Hurley. 13—Frederick Faessler, Albert F. Scales. 14—Samuel Weiss, Samuel Friedman. 15—Charles Hart.

COURT OF GENERAL SESSIONS—Part III.—Swann, J.—Assistant District Attorneys McGuire and O'Connor for the People.—Opens at 10:30 A. M. 1—Louis Friedman. 2—Gertie Gilly, Joseph Gilly. 3—Michele Mairino, Giovanni Spero. 4—Joseph T. Ryan. 5—John F. Foster, Henry F. Jones. 6—Carmella Cardino. 7—Andrew Gonzales. 8—Joe Schmeier. 9—Frank P. Van Dusen. 10—Cataldo Cammarta. 11—Henry Foulkes. 12—Frederick N. Goldsmith. 13—Francesco Galepo, Bendetta Christianzeno.

COURT OF GENERAL SESSIONS—Part IV.—Rosalsky, J.—Assistant District Attorneys Hart and Manley for the People.—Opens at 10:30 A. M. 1—Antonio Fucaloro. 2—Harry Gordon, Charles Barbery. 3—Nick Piacello. 4—John Muldoon, Joseph Dugan. 5—George Kemp. 6—Semio Kinkowitch. 7—John Coyle. 8—William Russell, Frank Johnson. 9—Lorenzo D. Gilman. 10—Michael Chimelewski. 11—William Kohl, William Reese. 12—Edward Foster. 13—David Greenberg. 14—Samuel Miles, Isaac Hunter. To fix a day for trial. 1—Bruno Cardea.

COURT OF GENERAL SESSIONS—Part V.—(March Term continued)—Mulqueen, J.—Assistant District Attorney Ely for the People.—Opens at 10:30 A. M. 1—Joseph Smith. 2—Pietro Alguno, Francesco Daniello, Vincenzo Farcino. 3—Eugenio Colombo, alias James Colombo. 4—Frank White. 5—Charles Calandriello. 6—Harry Carsey. 7—Wm. Fitzgerald, Edward Gibbons. 8—Coleman Hynes, William Brown. 9—Alfred Helmers. 10—Frank Gray.

COURT OF GENERAL SESSIONS—Part V.—Malone, J.—Opens at 10:30 A. M. Assistant District Attorneys Train and Garvan for the People. 1—Francis Gray Blinn. To fix a day for trial. 1—Frederick W. Mattheson. 2—Nicalaus Tomas. 3—William Ryan. 4—Charles M. Howe. 5—William Hooper. 6—Morris Rosengardt. 7—Victor Goodman, Morris Baumgarten. 8—Abram Rosenblum. 9—Joseph Horowitz. 10—Charles B. Steele. 11—Samuel Block. 12—Charles Lerned, alias Charles Leonnerd. 13—J. Leon Brandmarker.

Receivers Appointed—New York.

SUPREME COURT—Hendrick, J.—Max Lipman vs. Ray Shapiro—Samuel Mosheim. Alexander Blumenstiel vs. Morris Levi—Alexander Blumenstiel and Aaron I. Bach. Norma H. Barrett vs. Herman E. Meeker—Carman H. Barrett. Simon Lefkowitz vs. Bettie Simon et al.—Joseph Gallagher.

CITY COURT—Green, J.—Jonas Weil vs. Leon Levin—Solomon De Young. French Silver Dragee Co. vs. Michael Sullivan—Emanuel Van Der Noot.

Referees Appointed—New York.

SUPREME COURT—Hendrick, J.—Fox vs. Gallo—Robert E. Deyo. Peabody vs. Peabody—William Allen. Jamaica Savings Bank vs. Carmody—William Klein. Manhattan Storage and Warehouse Co. vs. Lawson—J. Sidney Bernstein. State Bank vs. Wilchinsky—Charles Firestone.

SUPREME COURT—Fitzgerald, J.—In re Arnold—Edward G. Whitaker.

Brooklyn Calendars.

SUPREME COURT—Special Term Trials—Maddox, J.—Day calendar. 1914—Langfeldt-Bingham. 1444—Diedrick-Averill. 1595—Eppstein-Eppstein. 1823—Kordes-Kordes, executor. 1906—Seidenburg-Janowitz. 1719—Schultz-Schultz. 182—Preston, receiver-Mechanics' Bank. 1557—De Mund-Chipman. 1277—Staiger-Klitz. 2006—Kulichstein-Rathstein. 2007—Plum-Plum. 2010—Frank-Firestone. 2012—Johnson-Ford. 2018—Ranhoefer-Boehler. 2022—Cordes-Coleman. 2023—Tortora-Goldfarb.

The following causes, if marked ready, will be passed for the day: No cause will be set down for a day upon the call: 2024—Ehrenhaus-Ericson and others. 2025—Reineman-Heimberger and others. 2026—Maske-Maske. 2027—Smith-Onderdonk. 2028—Guardian Realty Co.-Botsford. 2029—Leverett-Collins. 2030—Petit-Petit. 2031—Wells-Wells. 2032—Markman-Glasstein and others. 2033, 2038—Ross (two actions)-Ross. 2034—McBride-McBride. 2035—Friedman-Meyer. 2036—Claflin-Claflin. 2037—Empire State Surety Co.-Becraft. 2039—Colberg-Tornasselli. 2040—Edwards-Best Realty Co.

SUPREME COURT—Trial Term—Part I., Garretson, J.; Part II., Stapleton, J.; Part IV., Carr, J.; Part V., Dickey, J.; Part VI., Blackmar, J.; Part VII., Aspinall, J.—Day calendar. 5330—Radford-B H R R. 5319—Hinckey-City of N Y. 5348—Golden-Cady. 1919—Levy-Nassau R R. 1679—Briody-same. 3766—McCann-City of N Y. 3923—Proviliatis-B H R R. 5363, 5365—Giordano-City of N Y and B H R R. 5364, 5366—Catispoda-same. 5357—Zolzer-Atterbury. 5368—Geier-B H R R. 5374—Sharp-Stevens. 5376—Marshall-B H R R. 5386—Sample-same. 5388—De Majo-same. 5392—Donaldson-Luna Park Co. 5393—Shaw-same. 5395—Lehman-B H R R. 5396—Clavin-same. 5397—Markey-L I R R. 5398—Salters-B H R R. 5402—Mandolia-Tittoni. 5407—Dreschel-Nassau R R. 5408—Lonardelli-D, L & W R R Co. 5410, 5411—Goldenberg-Brooklyn Daily Eagle. 5414, 5415—Pelletreau-Herter. 5417—Nolan-N Y City R R. 5418—Kivowitz-same. 5421, 5422—Braithwaite-N Y City R R et al. 5424—Shea-B H R R. 5428, 5429—Milhaus-same. 5431—Werstein-Schiff. 5432—Kelly-Nassau R R. 4135—Michaelson-Crane's Sons Co. 6804—Kleeman-Smith Co. 8920, 8921—Seitzman-B H R R. 8922—Rappaport-same. 9320—Lauten-Int R T. 8160—Raftery-Frankel. Highest number reached on regular call, 5435.

Queens County.

SUPREME COURT—Trial Term—Burr, J.—Held (temporarily) at the Town Hall in the former Village of Flushing.—Court opens and calendar called in Part I. at 10 A. M. 1482—Miesem-Newtown Gas Co. 1487—Webb-B H R R. 1504—Andereya-Int R T Co. 1509—Doncaster-N Y & Q Co R R. 1510—Kelly-L I R R and N Y Transp Co. 1518—Hamburger-B H R R. ....—Grun-Ketcham. 1524—O'Connor-Abbott-Gamble Co. and N Y & Q Co R R. 1525—Talbot-Degnon Cont Co. 1526—Lynch-L I R R. 1527—Shanahan-Terry & Tench Co. 1528—Engelhardt Const Co-Realty Traders. 1532—Hays-S Pearson & Son. 1533—O'Keefe-N Y & Q Co R R. 1534—McGee-Stevenson.

The following causes, if marked ready, will be passed for the day. No cause will be set down for a day upon this call: 1537—Shea-Degnon Cont Co. 1538—Cromwell-L I Elec Ry. 1539—Adams-Am Sugar Ref Co. 1541—Hovey-City of N Y. 1542—Campbell-same. 1543—Same-same. 1544—Batchelor-Degnon Realty and Terminal Impr Co. 1545—Same-same. 1185—Walsh-B H R R. 1186—Martin-Degnon Cont Co. 90—Bank-Sup Tent, Knights of Maccabees. 399—Shea-City of N Y. 1469—Bartels-Rohe & Bro. 1459—Sweet-Clark. 1177a—Franceford-Zitao. 1187—Walsh-B H R R. 1547—Gerken-B, Q Co & Sub R R. 1548—Astoria Silk Works-Dreyfoos. 1549—Katcher-Touroff. 1550—Greeley-Board of Education, City of N Y. 1551—Palmer-Watson. 1552—Idelson-N Y & Q Co R R. 1553—Koerber-same. 1554—Same-same. 1556—Breidenstein-same. 722—Warshing-Ochs. 1068—McCormack-B H R R. 1081—Gartelman-N Y and College Pt Ferry Co. 1082—Pfeffer-L I R R. 1084—Cohen-Lefkowitz. 1093—Waibel-Prudential Life Ins Co. 1099—Esperito-N Y & Q Co R R. 1095—Muller-B H R R. Highest number reached on general calendar in its regular order, 1556.

SUPREME COURT—Part II.—Adjourned until April 13.

COUNTY COURT—Trial Term—Humphrey, J.—Held (temporarily) at the Seventy-fifth Police Precinct Building, Fourth Street, near Vernon Avenue, Long Island City.—District Attorney Ira G. Darrin and Assistant District Attorney McKennee for the People.—Court opens and calendar called at 10 A. M. 2121—People-Stanley Kavich. 2001—Same-Joseph Puff. 2000—Same-William E. Smith. 2112—Same-Bernard Juskskie. 2109—Same-Russo Carmino. 2113—Same-Charles W. Kallenstein.

Westchester County.

SUPREME COURT—Part I., Morschauser, J.; Part II., Tompkins, J.—Day calendar. 394—Ferris-Lossing. 204—Graham-Union Ry Co. 262—Paulding-N Y C & H R R R Co. 369—Reid-Williams. 376—Oreichio-N Y C & H R R R Co. 426—Kitchen-same. 435—Marteni-Un Ry Co. 440, 441, 442—Mahlstedt Lumber and Coal Co-Reardon. 455—Lovetere-N Y C & H R R R Co. 482—De Stefano-N Y City Ry Co. 484—Holden-Ives. 490—Carson-Sullivan. 499—Preston-N Y C & H R R R Co. 504—Brian-Westinghouse, Church, Kerr & Co. 505—McCabe-Union Ry Co of N Y City. 508—Harsell-Brooks. 510—Jenks-Mt Vernon Modern. 511—Jenks-Lasner. 528—Hody-N Y C & H R R R Co. 532—Baker-Village of Portchester. 1062—Turner-Day et al.

The following causes, if answered ready, will be passed for the day. No cause will be set down for a day upon the call: 538—Sergi-Wills. 545—Horton-Cole. 552—Gray-N Y, N H & H R R Co. 553—Schiglinto-N Y C & H R R R Co. 555—Tassotto-same. 556—Same-same. 560—Cohen-Manufacturer's Red Book Publishing Co. and another. 563—Banks-N Y City Ry Co. 564—Same-same. 566—Reynolds-The Fourteenth Street Store. 567—Bernardi-N Y C & H R R R Co. 568—Feldhaus-same. 571—Sinn-same. 574—Goehling-Westinghouse Elec and Mfg Co. 575—Le Fevre-N Y C & H R R R Co. 577—Purdy-same. 578—Bunting-Waite. 646—McMaster-N Y C & H R R R Co. 580—Merritt-same. ...—Richter-Sherman. 583—Garesek-Union Ry Co of N Y City. 585—The Mt Vernon Trust Co-Lucchese.

Richmond County.

Calendar for Wednesday, April 8.

SUPREME COURT—Day Calendar—Kelly, J.—Preferred calendar. 10—Thoman-Consolidated Fireworks Co. 11—Holt-Milliken Bros. 12—Dascher-S I Midland Railway Co. 14—Thompson-Thompson-Starrett Co. General calendar. 1—Nigodina-Spruck. 2—Dibella-same. 3—Flaherty-Gibson. 4—McKee-City of New York. 6—Burgess-Engert. 7—Daly-Richmond Light & R R Co.

BUSINESS TROUBLES

NYVALL PRESS.—Schedules in the assignment of the Nyvall Press, 242 West Forty-first Street, show liabilities of $14,178, nominal assets, $20,528, and actual assets $9,639.

SAMUEL SCHLEIFF.—Samuel Schleiff, salesman, 1,333 Fifth Avenue, has filed a petition in bankruptcy, with liabilities of $3,188, principally for woolen goods, and nominal assets of $2,304 in accounts.

IRVING COHEN.—Judge Holt of the United States District Court has appointed Samuel S. Brestin receiver in bankruptcy for Irving Cohen, cloak manufacturer, 23 University Place, with a bond of $1,000. The stock and accounts are estimated at $2,000.

STAR WAIST COMPANY.—Judge Hough of the United States District Court has appointed Otto M. Goldsmith receiver in bankruptcy for Abraham Miller, doing business as the Star Waist Company, 108 Grand Street, with a bond of $1,000, on application of Oppenheimer & Schreier, who said that the assets are $2,000 in stock and fixtures, and that he had disposed of a large amount of merchandise in anticipation of bankruptcy.

VISCHER & HENNESSY.—Schedules in bankruptcy of the Vischer-Hennessy Company, corset covers, 16 Waverley Place, show liabilities of $12,835, and nominal assets of $11,391, consisting of stock, $5,680; machinery, $2,304; accounts, $3,255, of which $2,648 has been assigned, and cash in bank, $152. The largest creditors are the Fourteenth Street Bank, $2,118, secured, and Alfred Vischer, $4,120, salary as President of the company.

FREUDENFALL & ZINN.—A petition in bankruptcy has been filed against Isidor Freudenfall and Frank Zinn, who compose the firm of Freudenfall & Zinn, cloak manufacturers, 135 Wooster Street, by two creditors, Jacob Rosenkranz, $510, and Joseph H. Friedman, $55. It was alleged that they are insolvent, made preferential payments of $2,000, and transferred merchandise and accounts of $2,000. Judge Hough appointed Harry Osterman receiver, with a bond of $1,000. The liabilities are $7,000, the assets $3,000.

BROMBERG & JACOBY.—A petition in bankruptcy has been filed against Sigmund Bromberg and Jacob Jacoby, who compose the firm of Bromberg & Jacoby, cloak manufacturers, 25 West Fifteenth Street, by Marcus Helfand for these creditors: Imperial Braid Company, $113; Joseph Seider, $400, and Jacob Fishman, $40. It is alleged that they are insolvent, made preferential payments, and removed a large part of their stock. Judge Hough appointed Lawrence B. Cohen receiver, with a bond of $750. The liabilities are $4,200 and the nominal assets $1,700.

M. ORNITZ & SON.—A petition in bankruptcy has been filed against Morris and David Ornitz, composing the firm of M. Ornitz & Son, jobbers in woolens, 103 Eldridge Street, by Hyman Ensler, a creditor, for $570. It is alleged that they are insolvent, made preferential payments of $5,000, and transferred merchandise and accounts of $5,000. Judge Hough appointed Jesse Watson receiver on application of Leonard Bronner, who said that the assets are $16,000, consisting of stock $6,000 and accounts $10,000. The liabilities are about the same.

LAFAYETTE CANDY COMPANY.—A petition in bankruptcy has been filed against the Lafayette Candy Company, manufacturer of candy, 178 Lafayette Street, by Lesser Brothers, for these creditors: E. Greenfield's Son & Co., $270; Henry Heide, $344, and Runkel Brothers, $57. It was alleged that the company is insolvent, made preferential payments, and transferred some of its candies worth $250. The company was incorporated on July 23, 1907, with a capital stock of $10,000. Judge Hough appointed William D. Brush receiver, with a bond of $1,500. Lesser Brothers said that the liabilities are from $10,000 to $15,000 and the assets $3,000.

LAMPERT & HORN.—Schedules in bankruptcy of Lampert & Horn, house wreckers and building materials, 107th Street and East River, show liabilities of $256,264, of which $174,550 is secured, and nominal assets of $223,100, consisting of materials, $3,000; machinery, $1,500; horses and trucks, $900; office fixtures, $75; accounts, $7,625, and real estate, $210,000, which has recently been sold under foreclosure of mortgages. Among the secured creditors are William C. & George A. Reeber, $51,000; the Corporate Realty Company, $41,500; Lippman & Eisman, $23,500; Elise Saggesse, $12,000; Adolph Freyer, $12,000; Bernard Rathkowsky, $10,000. Among the unsecured creditors are English & Co., $5,600; Louis Block, $5,000; Joseph Fuchs, $6,000; W. H. Schlesinger, $4,200, and Murtha & Schmoll, $4,000.

MORRIS A. BERKOWITZ.—A petition in bankruptcy has been filed against Morris A. Berkowitz, cloak manufacturer, 57 West Houston Street, by these creditors: Geffen & Becker, $494; Abraham Cohen, $508, and Bayer Brothers, $209. It was alleged that he is insolvent, made preferential payments of $1,000, transferred merchandise and accounts of $1,000, and removed a large part of his property. Judge Hough appointed William Blau receiver, with a bond of $750. At a meeting of creditors on Monday he offered to compromise at 20 cents on the dollar, which was refused. The liabilities are $12,000 and the assets $3,660. It was stated that on March 31 he had transferred $5,000 to the American Woolen Company to prefer it. Isaac Steinhaus, attorney for the petitioning creditors, said that a City Marshal removed all the stock Monday night.

PODLESH & GREENBERG.—A petition in bankruptcy has been filed against Isaac Podlesh and Frederick Greenberg, who compose the firm of Podlesh & Greenberg, jobbers in general merchandise, 54 East Broadway, by these creditors: James Newton, $316; Harry Bennett, $150, and J. Vroom Roscoe, $220. It is alleged that they are insolvent, made preferential payments of $5,000, transferred merchandise and accounts of $14,000, and removed a large part of their property. Judge Hough appointed Ralph Wolf receiver of the assets on application of Engle Brothers, who said that the assets at present consist of $3,500 in outstanding accounts. They formerly had a stock of $10,000, and outstanding accounts of $5,000, all of which have been transferred in the past few weeks to the Home Outfitting Company, which was organized for the sole purpose of conducting the business. They have been in business seven years. In August last they asked an extension to pay off 6 per cent. each month, and in January they made a compromise with creditors at 30 cents on the dollar, payable 5 cents cash, and the balance in monthly notes. The cash was paid to creditors, but when some of the notes fell due they were not paid and several suits were begun against them.

Out of Town.

Special to The New York Times.

TROY, N. Y., April 7.—Edward McGraw, general dealer at Valley Falls, to-day filed a petition in voluntary bankruptcy, scheduling liabilities, all unsecured, of $10,866 and assets of $2,285.

TROY, N. Y., April 7.—Lemuel S. Finch, a salesman at 806 Fourth Avenue, Troy, filed a petition in voluntary bankruptcy, with small assets and liabilities.

Judgments.

The following judgments were filed yesterday, the first name being that of the debtor:

Ahles, Louise S., admx.—Union Ry. Co. of N. Y. City, $107.
Angell, G. E.—City of N. Y., $218.
Anderson, R.—Same, $295.
Alter, M.—State Bank, $570.
Aron, M.—C. H. Latasa, $2,574.
Braunstein, H., (not summoned)—Hilburn Leather Co., $115.
Bischoff, I. L.—Arlington & Co., $44.
Binswanger, E.—City of N. Y., $208.
Blum, J.—Same, $388.
Butler, Anna M.—Same, $76.
Boenhardt, A.—J. W. Loch et al., costs, $87.
Barth, Katharine—N. Y. City Ry. Co., costs, $107.
Brown, C. A.—J. A. Stevenson, $1,755.
Bohan, P. F.—J. Cohen et al., $62.
Baker, P.—C. Schneider, $119.
Byrd, Amelia—Elizabeth Pendleton de Aguilar, $77.
Belle, T. P.—T. Bell, $79.
Beerman, D. C.—Title Guarantee and Trust Co., $101.
Berkery, Ellen—N. Y. City Ry. Co., costs, $107.
Ball, J.—Stapleton Nat. Bank, $523.
Ball, A.—Same, $523.
Cox, H.—Mlle. Zingarelis, $534.
Cohen, B.—N. Y. City Ry. Co., costs, $108.
Collins, D. J.—City of N. Y., $213.
Conroy, E. H.—Canuto H. Latasa, $274.
Cohen, J.—Grand Columbia O. K. Ice Cream Co., $51.
Carley, F. D.—N. Ottinger, $450.
Casmass, T.—Pauline Greenwall, $116.
Danglor, J.—F. D. Creamer et al., $496.
Demar, J. E.—Greenwich Printing Co., $262.
Dimond, J. R.—I. Benioff, $53.
De Berard, F. B.—City of N. Y., $218.
Davis, W. M.—Same, $388.
Dann, R. L.—Same, $573.
Daniels, A.—Same, $203.
Decker, W. L.—J. Seaman et al., $79.
Ecker, J. A., and N.—I. Scheren, $216.
Erde, J.—S. J. Levy et al., $154.
Elkin, A.—City of N. Y., $388.
Ettinger, F.—Same, $37.
Elliott, Frances—John Wanamaker et al., possession of property or $234.
Edelman, D.—N. Y. City Ry. Co., $107.
Edelman, N.—Same, $107.
Edelhertz, M.—W. Myifus, $59.
Frankel, P.—Innis, Speiden & Co., $79.
Fredelman, M.—L. Stutz, Jr., et al., $81.
Felix, L. E.—L. A. Sable, $145.
Florance, J. L.—G. Grossman Co., $112.
Flatow, S. J.—City of N. Y., $573.
Folger, Lawrence—Same, $55.
Fitzgibbon, D.—Same, $388.
Feigensohn, Dr. Daniel—Twelfth Ward Bank of the City of N. Y., $539.
Flechsig, Mary—Christian, Schuck & Co., $395.
Feldman, L.—J. Schwartz, $29.
Goodman, E. B.—J. Fleischer, $548.
Goodman, S.—Same, $231.
Goldstein, Minnie, admx, &c.—Dry Dock, East Broadway & Battery R R Co., costs, $107.
Feinberg, S.—Wm E. Golding et al., $388.
Gintz, F. S.—M. L. Weil, $70.
Gluckstein, S.—R. W. Hebberd, $31.
Hathaway, F. P.—City of N. Y., $758.
Hardie, R.—Same, $213.
Harris, Aaron—J. Cohen et al., $62.
Hitchcock, R.—Johnson Service Co., $72.
Horowitz, A.—L. A. Sable, $145.
Holmes, M. W.—J. McCreery & Co., $109.
Haken, J.—State Bank, $570.
Howe, Wm. G.—Stowe & Eddy Co., $48.
Hempler, Claire—Resina Fowler, $81.
Hertz, M.—Hilburn Leather Co., $115.
Hart, C. F.—A. Myers, $147.
Krochslager, O.—F. E. Boehmcke et al., $67.
Kenner, V.—J. Courtney, $32.
Kalmsky, S.—Shawnee Fire Ins. Co. of Topeka, Kan., et al., costs, $14.
Knoedler, J.—City of N. Y., $55.
Kellet, J.—N. Y. City Ry. Co., costs, $108.
Kaiser, A.—Same, costs, $107.
Koller, S.—Godfrey Co., $67.
Kullner, Harry or Aaron—A. Hurwitz et al., $174.
Kalchheim, H.—State Bank, $1,282.
Kasan, B.—B. Feldman, $146.
Lamb, Sabina—Travelers' Ins. Co., $114.
Lehman, Sarah—N. Y. City Ry. Co., costs, $107.
Levin, Morris & Annie—J. Cohn et al., $155.
Lukatis, Catharine, admx.—N. Y. City Ry. Co., costs, $108.
Lewis, T.—J. Jordan et al., $144.
Linder, Annie—D. Shapiro, $185.
Leventhal, H.—S. Markewich, $89.
Loesberg, J. P.—Oliver Typewriter Co., costs, $275.
Lane, P. S.—Godfrey Co., $67.
Muller, L.—E. B. Marks, $209.
Miller, J. W.—Wallach-Reisler Co., $31.
Macey, G. R.—C. Ironmonger, $161.
Melker, A., guardian—City of N. Y., costs, $188.
Millard, C. F.—Davies Brothers, Inc., $3,202.
Mosher, C. E.—Brass Goods Mfg. Co., $166.
Meryash, L.—F. Steiger, $94.
Morgan, G.—City of N. Y., $664.
Mandelbaum, H. I.—N. Y. City Ry. Co., costs, $140.
Medzigian, Dikran (not summoned) and Martin—Frank and Edward McCoy, $112.
Merowitz, Abraham M. and Harry P.—H. Gold, $115.
Manahan, J. A.—C. H. Hackett et al., $154.
Newhall, G. H.—American Laundry Machinery Mfg. Co., $1,447.
Ninusgern, J.—I. L. Parcal, $29.
Nathan, John & Olga—Jennie Kind, $15.
Olfenbuttel, F. W.—D. Herman, $59.
O'Shea, C. W.—G. Grossman Co., $61.
O'Bierne, F. J.—Same, $27.
Pohley, J. N.—J. A. Stevenson, $1,755.
Potter, A.—City of N. Y., $213.
Pulls, S. C.—G. Cohn, $42.
Pulver, C. V.—J. Beck et al., $120.
Priolo, G.—C. H. Southard Wrecking and Trucking Co., costs, $68.
Reich, Felix—Mlle. Zingarella, $534.
Rubenstein, S.—P. Wannemacher Co., $340.
Raphiel, L.—E. D. Depew et al., $336.
Same—A. C. Bedell, $92.
Riesel, Ernest—W. Moller et al., $104.
Rotter, F.—D. Shapiro, $185.
Roth, S.—F. Krienski et al., $230.
Reilly, J. J.—J. H. Murphy, $84.
Reiss, M. and I.—Etta Pincus, $280.
Renwick, H. S.—E. Coyne et al., $125.
Roberts, C.—L. Oppenheimer, $67.
Rowan, Amanda—B. Butler Davenport, $318.
Shapiro, L.—Hippolyte Didisheim et al., $412.
Schreiber, M.—E. Singer, $29.
Salkin, E. E.—E. Horowitz, $59.
Sherer, S., (not summoned)—R. W. Hibbard, $31.
Spyr, H. J.—G. W. Vanderbilt, $297.
Schatz, M.—L. Lamchick, $5,101.
Tolschinsky, J.—L. B. Sloan & Co., $29.
Trommer, S., (not summoned)—J. Fleischer, $548.
Same—Same, $231.
Tower, C. P.—D. J. Roberts, $50.
Toepfer, H.—E. Kohn et al., $167.
Terohman, S.—H. Gold, $115.
Uchetel, H. and D.—Grand Columbia O. K. Ice Cream Co., $51.
Veith, J. and Mary—R. Fixel, $114.
Van Benthysen, C.—F. W. Herter et al., $300.
Weeks, I.—City of N. Y., $213.
Wirth, J.—Same, $55.
Weir, L. C., Pres.—L. J. Wolf, $104.
Weis, B.—State Bank, $570.
Wallace, E. H.—A. K. Kuhn, $84.
Wallenstein, S.—J. Korinek, $63.
Waibel, C.—International Heater Co., $58.
Yochomowitz, P.—Etta Pincus, $280.
Wallace Transportation Co.—Harry B. Peace et al., $562.
Boylston Construction Co.—Van R. Swezey Coal and Lumber Co., $933.
Albert Speiro Mfg. Co.—Brass Goods Mfg. Co., $166.
Cowan, C. A., & Co.—J. Burke, $2,146.
Phenix Dredging Co.—City of N. Y., $74.
Atlas Motor Co.—F. S. Fearington, $137.
City Island Shipbuilding Co.—J. B. Carss et al., $363.
Ideal Electrical Contracting Co.—Fullerton Case Co., $77.
42d St., Manhattanville, & St. Nicholas Av. Ry. Co.—Patrick McGowan, $700.
Union Ry. Co. of N. Y. City—F. McIntyre, $1,400.
Monarch Fire Appliance Co. of N. Y.—Tribune Association, $414.
N. Y. City Ry. Co.—Mary C. Howe, $1,300.
Manhattan Auto Car Co.—L. H. Altman, $250.
Pontrichet Black Print Paper Co.—K. M. Murchison, $409.
American Sheffield Silver Co.—F. E. Stripe, $1,019.
Conwill Co.—J. H. Amesbury, $99.
U. S. Automatic Weighing Machine Co.—H. B. Drake, $1,112.
N. Y. City Ry. Co.—M. Monahan, $450.
Dry Dock, East Broadway & Battery R. R. Co.—Ellis Levine, $600.

Satisfied Judgments.

The first name is that of the debtor, the second that of the creditor, and the date that when judgment was filed:

Litwensky, A.—S. Rosenberg, Feb. 27, 1908, $39.
Penfield, W. W.—O. S. Mayer, March 30, 1908, (vacated,) $2,077.
Sommers, A., and F. Hallm—People, &c., Sept. 29, 1902, (vacated,) $100.
Edward & John Burke, Ltd.—J. L. Wells et al., July 27, 1905, $68.
Same—Same, July 27, 1905, $74.
Same—Same, April 23, 1906, $112.
Braker, H. J.—D. M. Nesbit et al., Jan. 15, 1908, $131.
Campbell, J. A. and Ida A.—O. Berg, Dec. 30, 1907, $133.
Campbell, J. A., Ida A., and James A. Campbell & Son, Inc.—Konkle & Co., Jan. 31, 1908, $375.
Dodin, H. A., Mary M., A. J., and A.—C. B. Dodin, Dec. 14, 1906, $106.
Same—C. B. Dodin et al., Jan. 29, 1906, $287.
Hall, Jessie M.—R. Conrad, March 30, 1908, $323.
Hughes, W.—C. Bishop, March 26, 1908, $381.
Littlefield, W.—J. H. Little, March 25, 1908, $27.
Senior, H. H.—N. Y. City Ry. Co., Feb. 23, 1906, $131.
Rumore, J.—T. Altieri, Jan. 9, 1901, (vacated,) $439.

Arrival of Buyers

Buyers may register in this column by telephoning 1000 Bryant.

McAlpin, G. W., Company, Cincinnati, Ohio; Miss N. Murphy, cloaks, suits, and waists; 214 Church Street.
Lexington Dry Goods Company, Lexington, Ky.; T. W. Burnett, dry goods; C. L. Thompson, notions, hosiery, and furnishing goods; New Amsterdam Hotel.
Malley, E., Company, New Haven, Conn.; I. Koch, corsets; 320 Church Street.
Porteous & Mitchell Company, Norwich, Conn.; T. H. Galligan, laces and ornaments; 57 White Street.
Edwards, E. W., & Son, Syracuse, N. Y.; D. W. Hayes, clothing; Miss A. M. Smith, notions and leather goods; Hotel Victoria.
Quackenbush, G. V. S., & Co., Troy, N. Y.; C. M. Lamb, dress goods; Hotel Grand.
Roberts, J. A., & Son, Utica, N. Y.; J. M. Rush, notions; Hotel Grand.
Hochschild, Kohn & Co., Baltimore, Md.; W. Sondheim, books; 31 Union Square.
Shepard-Norwell Company, Boston, Mass.; A. A. Thresher, velvets; 31 Union Square.
Houston, James, & Co., Boston, Mass.; Miss H. M. Murphy, muslin underwear; 458 Broadway; The Breslin.
Bowman & Co., Harrisburg, Penn.; Miss J. Webb, cloaks, suits, and waists; Hotel York.
Hills, C. S., & Co., Hartford, Conn.; A. Gray, cloaks, suits, and waists; Hotel Broztell.
Jonas, L., & Co., Nashville, Tenn.; L. Jonas, cloaks and suits; 621 Broadway.
Castner-Knott Dry Goods Company, Nashville, Tenn.; J. M. McHenry, millinery ribbons; 214 Church Street.
Shortenberg & Robinson, New Haven, Conn.; E. A. Slattery, dress goods and silks; 75 Spring Street.
Reid & Hughes Company, Norwich, Conn.; Miss A. C. Lyons, ladies' and infants' wear; 75 Spring Street.
Woodward & Lothrop, Washington, D. C.; G. C. Louis, toys; 438 Broadway.
Gutman, Nathan, & Co., Baltimore, Md.; M. Swartz, furs; Hotel Belvedere.
Clark, Davis & Poore Company, Columbus, Ohio; H. M. Clark, ladies' hats and ribbons; 621 Broadway; Hotel Martinique.
Ferguson-McKinney Dry Goods Company, St. Louis, Mo.; R. Lowenbaum, muslin underwear, petticoats, and skirts; 350 Broadway; The Breslin.
Eisenberg, A., Baltimore, Md.; D. Eisenberg, laces, trimmings, and gloves; Hotel Cadillac.
Armstrong, Cator & Co., Baltimore, Md.; G. H. Lauten, millinery; 621 Broadway; Hoffman House.
Maas & Kemper, Baltimore, Md.; A. Maas, laces; A. Kemper, embroideries; Herald Square Hotel.
Falvey Brothers Company, Boston, Mass.; H. E. Falvey, boys' clothing, hosiery, underwear, and notions; Hotel Imperial.
Kline, Eppihimer & Co., Reading, Penn.; F. M. Rieser, dress goods, silks, and cloaks; 817 Broadway.
Field, Marshall, & Co., Chicago, Ill.; F. E. Hill, boys' clothing; J. G. Houston, corsets, yarns, and Japanese goods; 104 Worth Street.
Seitner Brothers, Saginaw, Mich.; S. Seitner, cloaks, suits, and waists; Hotel Navarre.
Jordan-Marsh Company, Boston, Mass.; H. Hilliard, leather goods; H. I. Belcher, jewelry; 31 Union Square; Hotel Navarre.
Brandon-Durrell Company, South Bend, Ind.; T. H. Brandon, notions; E. Hagey, furnishing goods; Hotel York.
White, R. H., Company, Boston, Mass.; W. J. McGuire, furnishing goods; 320 Church Street; Herald Square Hotel.
Jordan-Marsh Company, Boston, Mass.; B. J. Cutliff, linens and art embroideries; 31 Union Square; Hotel Wolcott.
Gotthelf & Co., Norwich, Conn.; L. L. Gotthelf, furnishing goods; Gilsey House.
Meldrum, H. A., Company, Buffalo, N. Y.; J. J. Cronin, silks; 458 Broadway; Gilsey House.
Sweeney Company, Buffalo, N. Y.; R. B. Thomas, silks and dress goods; George Gehring, dry goods; 458 Broadway.
Soule, W. P., & Co., Boston, Mass.; W. P. Soule, cloths and cassimeres; Holland House.
Himelhoch Brothers & Co., Detroit, Mich.; Z. Himelhoch, general merchandise; 65 Bleecker Street; Hotel Latham.
Fowler, Dick & Walker, Binghamton, N. Y.; G. W. Fowler, notions and furnishing goods; 436 Broadway; Hotel Grand.
Porter, J. J., & Co., Pittsburg, Penn.; Miss Wells, millinery; F. C. Waddell, hats; S. L. Gullett, flowers and feathers; Hotel Grand.
Syracuse Hosiery and Underwear Company, Syracuse, N. Y.; J. J. Ryan, furnishing goods, hosiery, and underwear; Hotel Wolcott.
Root & McBride Company, Cleveland, Ohio; J. H. McBride, dry goods; 72 Leonard Street; Hotel Wolcott.
Hub, Baltimore, Md.; T. W. Walsh, cloaks and suits; Hotel Imperial.
Galland Brothers, Wilkesbarre, Penn.; M. Galland, muslin underwear; Hotel Imperial.
Clinton-Close Company, Toledo, Ohio; A. S. Close, dry goods; Hotel Imperial.
Chandler & Co., Boston, Mass.; A. E. Beck, dress goods, silks, and woolens; Hotel Imperial.
Shortenberg & Robinson, Pawtucket, R. I.; J. Shortenberg, dry goods; 75 Spring Street.
Woodward & Lothrop, Washington, D. C.; F. E. Mack, linens and white goods; B. W. Green, dry goods; 438 Broadway.
Gimbel Brothers, Philadelphia, Penn.; Miss B. E. Ramsey, infants' wear; 821 Broadway.
Gutman, Joel, & Co., Baltimore, Md.; Miss F. Reese, laces; Miss M. Landauer, hosiery, gloves, and underwear; Miss Allenburgh, linens; Miss Bregner, ladies' wear; 79 Grand Street.
Forbes & Wallace, Springfield, Mass.; P. B. Stevens, cloaks and suits; Miss Burke, waists; 2 Walker Street.
Howland Dry Goods Company, Bridgeport, Conn.; J. E. Mizer, notions, jewelry, and leather goods; J. Greening, rugs; J. D. Granfield, furnishing goods, hosiery, and gloves; W. E. Tiffany, silks; 75 Spring Street.
Edwards, E. W., & Son, Syracuse, N. Y.; F. B. Persee, carpets and rugs; Prince George Hotel.
Carter & Cooley, Springfield, Mass.; G. D. Sleigh, jewelry and leather goods; Miss Young, ladies' wear; Hotel Latham.
Carson, Pirie, Scott & Co., Chicago, Ill.; C. B. Stauffer, linens; 115 Worth Street.
Maison Blanche, New Orleans, La.; L. Theriott, notions and laces; 43 Leonard Street.
Webber, William G., Company, Salem, Mass.; F. O. Palmer, cloaks, suits, infants' wear, and waists; 75 Spring Street; Hotel Seville.
Mitchell & Co., Haverhill, Mass.; N. C. Johnson, cloaks and suits; Hotel Seville.
Sibley, Lindsay & Curr Company, Rochester, N. Y.; S. P. Caldwell, cloaks; 454 Broome Street.
Ives, Upham & Rand, Meriden, Conn.; C. L. Upham, dry goods; 75 Spring Street.
Barney, H. S., Company, Schenectady, N. Y.; J. F. Horman, general dry goods; 75 Spring Street.
Dives, Pomeroy & Stewart, Pottstown, Penn.; Mr. Ellison, dry goods; 2 Walker Street.
Porteous, Mitchell & Braun Company, Portland, Me.; R. Braun, furnishing goods, hosiery, and gloves; 57 White Street.
Malley, E., Company, New Haven, Conn.; W. P. Lincoln, dress goods and silks; 320 Church Street.
Oppenheimer & Co., Baltimore, Md.; H. Oppenheimer, hats; Hoffman House.
Gutman, Joel, & Co., Baltimore, Md.; L. K. Gutman, silks; 79 Grand Street; Hoffman House.
Dallett & Gross, Cleveland, Ohio; L. N. Gross, hats and caps; Hoffman House.
Grinsfelder, J., & Co., Baltimore, Md.; S. Grinsfelder, silks and ribbons; Hoffman House.
Armstrong, Cator & Co., Baltimore, Md.; E. N. White, silks and ribbons; 621 Broadway; Hoffman House.
Jordan-Marsh Company, Boston, Mass.; Mrs. M. Morton, ladies' and infants' wear; 31 Union Square; The Breslin.
Houston, James A., Company, Boston, Mass.; P. B. Sharp, silks; W. Daly, dress goods; 458 Broadway; The Breslin.
Gimbel Brothers, Philadelphia, Penn.; F. E. Gordon, domestics; 821 Broadway; The Breslin.
Wiest, P., Sons, York, Penn.; H. S. Wiest, dry goods; G. L. Wiest, cloaks, suits, and waists; 491 Broadway; The Breslin.
Fox, G., & Co., Hartford, Conn.; M. Stern, domestics, millinery, and ribbons; 320 Church Street; The Breslin.
Nusbaum & Brother, Rochester, N. Y.; R. Nusbaum, trimmings; The Breslin.
Sisson, B. F., & Co., Oneonta, N. Y.; B. F. Sisson, dry goods; The Breslin.
Rindskopf, Nusbaum & Co., Schenectady, N. Y.; J. R. Rindskopf, cloaks, suits, and millinery; The Breslin.
Wyckoff, A. B., & Co., Stroudsburg, Penn.; A. B. Wyckoff, dry goods; The Breslin.
Filenes Sons Company, Boston, Mass.; J. R. Simpson, read-to-wear garments; The Breslin.
Sweeney Company, Buffalo, N. Y.; O. W. Billings, cloaks, suits, and waists; C. H. Peck, rugs; 458 Broadway; Hotel Latham.
Strauss Brothers, Baltimore, Md.; S. Strauss, domestics; Hotel Brozteil.
Hills, C. S., Company, Hartford, Conn.; A. Gray, cloaks, suits, and waists; Hotel Latham.
White, R. H., Company, Boston, Mass.; G. W. Landon, laces, trimmings, and handkerchiefs; 320 Church Street; Hotel Victoria.
Gimbel Brothers, Philadelphia, Penn.; T. A. Clements, muslin underwear and petticoats; 821 Broadway; Hotel Victoria.
Jordan-Marsh Company, Boston, Mass.; W. P. Putman, shoes; 31 Union Square.
Fitzgerald, S. A., & Co., Boston, Mass.; S. A. Fitzgerald, cloaks and suits; Prince George Hotel.
Cohen, C., Richmond, Va.; I. Cohen, dry goods; 725 Broadway.

Have You Seen The H.B. Claflin Co RIBBONS

Guide for Buyers

Cards may be inserted here upon order through telephone 1000 Bryant.

ADVERTISING BRUSHES.
J. Dukas & Co., 335 B'way. Also Glide Buckles.
ADV. ELECTROTYPES AND CUTS.
Freud Engraving Co., 102 Fulton St.
ANTIQUE LAMPS.
The Antique Lamp Mfg. Co., 33 W. 125th St.
APRONS.
Kursheedt Apron Co., 605 B'way. Rompers.
ART LINENS, EMBROIDERY MATERIAL, NOVELTIES.
Bentley, Chas. E., Co., 583 Broadway.
Frankenberg, Henry E., 457 Broome St.
ART & ELECTRICAL FIXTURES.
Universal Mfg. Co., 1 Madison Av., R'm 6,065.
AUTO COATS.
Silberman, Scheer & Meyer, formerly M. Silberman & Co., 36-38 W. 20. Also Raincoats.
AWNINGS, TENTS, AND FLAGS.
M. Magee & Son, 147 Fulton St.
BASKETS AND WILLOW WARE.
Chas. Zinn & Co., 130 Grand St.
BOYS' BLOUSES, WAISTS & SHIRTS
Edman Bros., 105 Franklin St. Est. 1889. Also Wash Suits and Knee Pants.
BRAIDS.
Kursheedt Mfg. Co., The, 438 Broadway.
BRASS NOVELTIES.
F. L. Harding, 41 Union Sq., (Desk Sets, &c.)
CARPETS, RUGS, AND OILCLOTHS.
Union Carpet Co., 221-223 Canal St.
CELLULOID GOODS.
Bloom & Mandell Co., 81 Walker St. Albums
CHILDREN'S DRESSES & ROMPERS
E. B. Kursheedt Apron Co., 605 Broadway.
CLOAKS AND SUITS.
Rothschild, L., 45 E. 8th St. Ladies' Silk Coats.
U.S.Crav.R.C.Co.,28 W.15. SilkRub'rizedCoats
CORSETS.
Boston Hygienic Corset Co., 1 West 34th St.
COSTUMES & Shirt Waist Dresses.
J. Goldberg, 27 West 24th St.
EMBROIDERIES.
Leumann, Boesch & Weingart, 593 B'way.
FAVORS & TABLE DECORATIONS.
B. Shackman & Co., 812 Broadway.
FILTERS (WHOLESALE.)
Self-cleaning Stone Filters. Linke, 1,561 B'way
FOUNTAIN & STYLO PENS.
Diamond Point Pen Co. Also Pearl, Gold, and Silver Writing Sets. 86-88 Fulton St.
HOSIERY.
Boley, M., 506 B'way. Men's Hosiery Exclus'ly
Schiff, Henry, & Co., 890-92 B'way, cor. 19th
GLOVES—KID, FABRIC, & SILK.
Ferdinand Ehrlich & Sons, 518 Broadway.
KIMONOS, DRESSING SACQUES.
Nasrallah, S., 85 Washington St.
KNIT GOODS—COATS AND BL'SES.
Myres, Max M., 486 Broadway. Also Shawls.
KNIT GOODS—Knit Underwear.
American Hosiery Co., 108-110 Franklin St.
Samuels, I. A., & Co., 486 B'way. Mill Agts.
LADIES' DR'SES & SH'RTW'ST S'TS.
J. Glockner, 34-36 West Houston St.
Spitzer & Harris, 132 West 17th St.
MISSES' AND CHILDREN'S CLOAKS AND DRESSES.
Getsky & Co., 110-112 Fifth Av.
NECKWEAR—Men's.
Berliner, Strauss & Meyer, 733, 735, 737 B'way.
OSTRICH FEATHERS.
Taylor, M. J., & Co., Mfg., 37 East 18th St.
SHIRT WAISTS & SUITS—LADIES'.
Atlantic Waist Co., 64-66 East 11th St.
STATIONERY.
Fairman Co., Calendars, Tally's, 366 W. 15th.
SUITS, SKIRTS, & COVERT J'KETS.
Cohen & Pollack, 25 Wav'ly Pl. Suits $6.50 up to $15
WATER-PROOF TARPAULINS.
John Sullivan & Son, 356 Hudson St.

Bargains—Sohmer, Steinway, Weber uprights. 20 uprights, $75 upward. Winterroth, 105 East 14th St.

AT A SPECIAL TERM OF THE SUPREME Court, held at Part II. thereof, in the County Court House, in the Borough of Manhattan, City of New York, on the 21st day of January, 1908. Present: Hon. Joseph E. Newburger, Justice.—In the matter of the dissolution of LADIES BIKUR CHOLIM SOCIETY.

On reading and filing the petition of ETTIE BRANDON, Anita Piza, Ida A. Mack, and Henrietta Jacobson, a majority of the Directors having the management of the concerns of the Ladies Bikur Cholim Society, a corporation created under the laws of this State, having its principal office located in the Borough of Manhattan, New York City, this State, and the schedules thereto annexed, duly verified by the petitioners on the 14th day of January, 1908; and on motion of Hugo S. Mack of New York, of counsel for the petitioners,

Ordered that all persons interested in said corporation show cause before this court, before Sol Kohn, Esq., who is hereby appointed referee for that purpose, at his office, No. 203 Broadway, on the 1st day of May, 1908, at eleven o'clock in the forenoon, why the said corporation should not be dissolved;

And it is further ordered that a copy of this order be published at least once a week in each week of the three weeks immediately preceding the said 1st day of May, 1908, in two newspapers published in the City of New York, County of New York, to wit, in New York Times, a newspaper published in the City of New York, and in the New York Law Journal.

JOSEPH E. NEWBURGER, Justice Supreme Court.

HUGO S. MACK, Attorney for Petitioners, No. 7 Beekman Street, Borough of Manhattan, New York City.

CHRISTMAN PIANOS

offer the finest proposition in Baby and Studio Grand Pianos, charming Upright and Player Pianos. Latest styles, elegantly finished; all guaranteed first class. It pays buyers to investigate. Used pianos, good makes, extremely reasonable. 35 West 14th St., bet. 5th and 6th Avs.

STURZ PIANOS

Sold on Easy Terms Direct from FACTORY WAREROOMS, AT 142 LINCOLN AV., 134th St., Block East of 3d Av.

USED UPRIGHT PIANOS

Several Steinways, Sohmer, Gabler, Horace Waters, and several others, at bargain prices. Easy terms. Rentals, $3 and up. WESER BROS., Factory, 520-28 W. 43d St.

WE WILL SELL 7 NEW ROYAL PIANOS! Made by Krell Piano Co. and fully guaranteed—for $235.00 each. Regular price $325.00. Payments only $1.50 a week. Great bargain. Speak quick. Tway Piano Co., 94 5th Av., near 14th St., New York. Established 30 years.

BARHYDT, DAVID PARISH.—In pursuance of an order of Honorable Abner C. Thomas, a Surrogate of the County of New York, notice is hereby given to all persons having claims against DAVID PARISH BARHYDT, late of the County of New York, deceased, to present the same, with vouchers thereof, to the subscriber at its place of transacting business, at No. 514 Fifth Avenue, in the Borough of Manhattan, City, County, and State of New York, on or before the tenth day of October next.—Dated New York, April 6th, 1908. FIFTH AVENUE TRUST COMPANY, Executor. RUSHMORE, BISBEE, ROGERS & STERN, Attorneys for Executor, office and Post Office address, No. 40 Wall St., Borough of Manhattan, City of New York.

Shipping and Mails

Miniature Almanac for To-day.

Sun rises..5:33 | Sun sets..6:32 | Moon sets..1:18

TIDES TO-DAY.

	High Water A. M.	High Water P. M.	Low Water A. M.	Low Water P. M.
Sandy Hook	10:37	1:22	7:13	7:10
Governors Island	1:16	2:15	8:12	8:24
Hell Gate	3:09	4:08	9:44	9:36

Arrived—Tuesday, April 7.

SS Pretoria, Hamburg, March 21.
SS Clothildo Cuneo, Port Antonio, April 2.
SS Concho, Galveston, April 1.
SS Columbia, Glasgow, March 28.
SS Gere, Baracoa, April 1.
SS Russian Prince, Boston, April 1.
SS City of Macon, Savannah, April 4.
SS Kronprinzessin Cecilie, Bremen, March 31.
SS Northwestern, Guanica, P. R., March 30.
SS Noordam, Rotterdam, March 28.
SS Caribee, St. Thomas, April 1.
SS Prinz Joachim, Kingston, April 2.
SS Garibaldi, Port Hastings, April 2.

Outgoing Steamships.

SAIL TO-DAY.

	Mails Close.	Vessels Sail.
Lucania, Liverpool	7:30 A.M.	11:00 A.M.
Oceanic, Southampton	8:00 A.M.	11:30 A.M.
Altai, Inagua	11:00 A.M.	2:00 P.M.
Strathyre, Pernambuco	1:00 P.M.	3:00 P.M.
Comal, Galveston	——	12:00 M.
Potsdam, Rotterdam	——	10:00 A.M.
Germania, Naples	——	

SAIL TO-MORROW.

	Mails Close.	Vessels Sail.
Amerika, Hamburg	9:30 A.M.	1:00 P.M.
Provence, Havre	7:00 A.M.	10:00 A.M.
Mexico, Campeche	9:00 A.M.	12:00 M.
Benedick, Azores	12:00 M.	3:00 P.M.
City of Atlanta, Sav'nah	——	3:00 P.M.
Barbarossa, Bremen	——	10:00 A.M.
Carpathia, Naples	——	12:00 M.
Apache, Jacksonville	——	3:00 P.M.

SAIL FRIDAY.

	Mails Close.	Vessels Sail.
Prins Willem III., Haiti	11:00 A.M.	1:00 P.M.
Talisman, St. Kitts	12:00 M.	3:00 P.M.
Grecian Prince, Brazil	12:00 M.	3:00 P.M.
Colorado, Brunswick	——	3:00 P.M.
Cienfuegos, Tampico	——	3:00 P.M.
Manzanilla, Santiago	——	3:00 P.M.

SAIL SATURDAY.

	Mails Close.	Vessels Sail.
St. Paul, Southampton	6:30 A.M.	10:00 A.M.
Umbria, Liverpool	7:30 A.M.	11:00 A.M.
Trinidad, Bermuda	8:00 A.M.	10:00 A.M.
Philadelphia, Curacao	8:30 A.M.	12:00 M.
Havana, Havana	10:00 A.M.	1:00 P.M.
P. Joachim, Jamaica	11:00 A.M.	2:00 P.M.
Mesaba, London	——	8:00 A.M.
Finland, Antwerp	——	11:00 A.M.
Columbia, Glasgow	——	2:00 P.M.
Pretoria, Hamburg	——	1:00 P.M.
Arapahoe, Jacksonville	——	3:00 P.M.
Concho, Galveston	——	12:00 M.
C. of Savannah, Sav'nah	——	3:00 P.M.

Supplementary mails are open on the piers of the American, English, French, and German transatlantic lines until within ten minutes of the hour of sailing.

Incoming Steamships.

DUE TO-DAY.

Hudson	Havre	Mar. 21
Emilsbrook	Seville	Mar. 20
New York City	Swansea	Mar. 20
Hersilia	Seville	Mar. 23
Martello	Hull	Mar. 23
Oregonian	Puerto, Mexico	Mar. 28
Mesaba	London	Mar. 28
Ultonia	Gibraltar	Mar. 27
Finland	Antwerp	Mar. 28
Nordpol	St. Lucia	Mar. 30
Havana	Havana	April 4
Caronia	Liverpool	April 1
United States	Christiansand	Mar. 28
Guiana	St. Thomas	April 3
El Norte	Galveston	April 2

DUE TO-MORROW.

Chemnitz	Bremen	Mar. 28
Ancona	Naples	Mar. 28
Tintoretto	Barbados	April 1
Teutonic	Southampton	April 1
Creole	New Orleans	April 4

DUE FRIDAY.

Alleghany	Aux Cayes	Mar. 30
Baltic	Queenstown	April 3
Lusitania	Queenstown	April 3
Gunther	Barbados	April 3
San Giorgio	Gibraltar	Mar. 31

Reported by Wireless.

SS Teutonic, incoming, was reported by Marconi wireless 768 miles east of Sandy Hook at 1 P. M. yesterday. Due at her pier 10:30 A. M. to-morrow.

SS Pennsylvania, outgoing, was reported by Marconi wireless 170 miles southwest of Browhead at 10:30 P. M. yesterday.

SS Caronia, incoming, was reported by Marconi wireless 1,056 miles east of Sandy Hook at 7 P. M. Monday. Due at her pier 8:30 A. M. to-morrow.

SS Ultonia, incoming, was reported by Marconi wireless 240 miles east of Sandy Hook at 11 A. M. yesterday. Due at her pier at 10 A. M. to-day.

SS Finland, incoming, was reported by Marconi wireless 306 miles east of Sandy Hook at 4:30 P. M. yesterday. Due at her pier 4 P. M. to-day.

From Foreign Ports

Arrived.

SS Consuelo, at Hull, April 7.
SS Konig Albert, at Gibraltar, April 7.
SS Crown Prince, at Rio Janeiro, April 4.
SS Charlois, at Amsterdam, April 5.
SS Saratov, at Rotterdam, April 5.
SS Kaiser Wilhelm II., at Bremen, April 7.
SS Pollux, at Bordeaux, April 5.
SS Robert Heynes, at Havre, April 5.
SS Christiania, at Santos, April 2.
SS Seladon, at Montevideo, April 5.
SS Gibraltar, at Port Natal, April 7.
SS Strathavon, at Sydney, April 7.
SS Goodwin, at Sydney, April 7.
SS Main, at Bremen, April 7.
SS Mauretania, at Liverpool, April 7.

Sailed.

SS Byron, from Rio Janeiro, April 3.
SS Kherson, from Rotterdam, April 5.
SS Korona, from Demerara, April 6.
SS Campania, from Genoa, April 4.
SS Tannenfels, from Calcutta, April 2.
SS Moltkefels, from Colombo, April 2.

Passed.

SS Roma, from New York for Naples, passed Gibraltar.

Pacific Steamships.

Destination and Steamer.	Mails Close in New York.	
Japan, Korea, China, and Philippine Islands, (via Vancouver and Victoria, B. C.)—Empress of China	To-day	6:00 P.M.
Tahiti and Marquesas Islands, (via San Francisco)—Mariposa	Apr. 9	6:00 P.M.
Hawaii, Japan, Korea, China, and Philippine Islands, (via San Francisco)—Mongolia	Apr. 9	6:00 P.M.
Japan, Korea, and China, (specially addressed only,) (via Seattle)—Aki Maru	Apr. 9	6:00 P.M.
Japan, Korea, China, and Philippine Islands, (via Seattle)—Shawmut	Apr. 10	6:00 P.M.
Japan, Korea, and China, (specially addressed only,) (via Tacoma)—Antilochus	Apr. 10	6:00 P.M.
Australia, (except West,) New Zealand, Samoan Islands, Fiji Islands, and New Caledonia, (via Vancouver and Victoria, B. C.)—Miowera	Apr. 19	6:00 P.M.
Hawaii, Japan, Korea, China, and Philippine Islands, (via San Francisco)—Hongkong Maru	Apr. 20	6:00 P.M.
Hawaii, Guam, and Philippine Islands, (via San Francisco)—U. S. transport	Apr. 30	6:00 P.M.

Pacific Mails.

Postmaster Morgan announces that mails from China, Japan, and Hawaii of the following dates: Hongkong, March 6; Shanghai, March 11; Yokohama, March 18, and Honolulu, March 28, reached San Francisco per steamer Mongolia, and were dispatched east at 10 A. M. April 4; due in New York to-day.

For Latest Shipping News See Page 1.

THE WEATHER

WASHINGTON, April 7.—The Middle West disturbance will continue eastward during Wednesday, causing rain, which will extend by Thursday, with colder weather, into Middle Atlantic States and New England.

It will be warmer Thursday west of the Mississippi River.

Winds along the New England Coast will be fresh north to east, shifting to south, Wednesday night; Middle Atlantic Coast, south, becoming west, Thursday; South Atlantic Coast, light to fresh and mostly south to southwest.

Steamships departing Wednesday for European ports will have light to fresh north to east, becoming south, winds Thursday, fair Wednesday, rain Thursday, to the Grand Banks.

Eastern New York—Rain Wednesday; warmer in north portion. Thursday, rain and colder; fresh east to south winds, becoming northwest and brisk to high Thursday.

New Jersey and Eastern Pennsylvania—Rain Wednesday. Thursday, rain and colder; fresh south winds, becoming northwest and brisk to high Thursday.

New England—Increasing cloudiness Wednesday; warmer in northwest portion; rain at night and Thursday; colder Thursday; fresh northeast to east winds, becoming southwest to west and brisk to high Thursday.

The temperature record for the twenty-four hours ended at midnight, taken from the thermometer at the local office of the United States Weather Bureau, is as follows:

	1907.	1908.		1907.	1908.
3 A. M.	18	50	4 P. M.	30	71
6 A. M.	16	49	6 P. M.	31	69
9 A. M.	20	54	9 P. M.	30	61
12 M.	28	66	12 P. M.	29	59

This thermometer is 108 feet above the street level. The average temperature yesterday was 60; for the corresponding date last year it was 24; average on the corresponding date for the last thirty-three years, 43.

The temperature at 8 A. M. yesterday was 50; at 8 P. M. it was 65. Maximum temperature, 71 degrees at 2:30 P. M.; minimum, 49 degrees at 5:45 A. M. Humidity, 77 per cent. at 8 A. M.; 61 per cent. at 8 P. M.

IN THE REAL ESTATE FIELD.

Broadway Building and Harlem Lots in Trade—Builder Buys Lower Eighth Avenue Corner—Sales by Brokers and at Auction.

Herman Wronkow has sold through W. S. Sussman the five-story business building 595 Broadway, running through to 168 Mercer Street, on plot 29.10 by 200. The buyer gives in part payment twelve lots on 150th Street west of Seventh Avenue.

Deal for Eighth Avenue Corner.

George Backer has sold for Charles Laue to Joseph Wittner the northeast corner of Eighth Avenue and Twenty-first Street, 150.7 by 100 and irregular. The buyer will build on the immediate corner, 70 by 100, a six-story elevator apartment house and on the adjoining lots two six-story "walk up" houses, each 40 by 100. Mr. Laue bought the property last month under foreclosure for $204,579.

New Building for Ticker Company.

Plans have been filed for the new eighteen-story office building to be erected by the Stock Quotation Telegraph Company at 26 and 28 Beaver Street, running through to Marketfield Street, part of which site is occupied by the company's present offices. The new structure will have a frontage of 53.3 feet on Beaver Street, with a depth of 54.2 feet, and will cost $250,000. Morgan M. O'Brien is the architect.

Buyer for West End Avenue House.

Clarence S. Houghton has sold to Miss Laura Opper 678 West End Avenue, southeast corner of Ninety-third Street, a five-story American basement dwelling on plot 26.4 by 36.

Alfred E. Toussaint has leased for Miss Annie L. Scott the four-story dwelling 145 West Seventy-ninth Street, 25 by 100.

Dwellings Sold on the Heights.

Snowber & Co. have sold for R. Clarence Dorsett the three three-story dwellings 615, 617, and 619 West 179th Street, each on lot 18.9 by 100. The property, which is 100 feet west of St. Nicholas Avenue, was bought by an investor.

Louis Becker & Co. have leased for William I. Seaman to John M. Logan the two three-story dwellings 886 and 888 St. Nicholas Avenue.

To Build on Prominent Corner.

T. Smith filed plans yesterday through Architects Neville & Bagge for a five-story apartment house, with stores, to be erected on the plot 50 by 100 at the northwest corner of St. Nicholas Avenue and 181st Street. The estimated cost of the structure is $65,000.

The Bookman estate is the buyer of the Castleton apartment house at the northeast corner of Broadway and 142d Street, sold by C. M. Silverman & Son.

East 68th Street Purchase.

Maurice Bondy has sold 56 East Sixty-eighth Street, a four-story dwelling, on lot 20 by 100.5.

Broadway's One-Story Building.

All but the first story of the old five-story structure at 1,129 Broadway, between Twenty-fifth and Twenty-sixth Streets, is to be torn down. This remnant of the structure will be made over into a one-story store building, with an arched skylight. The property is owned by the Pittsburg Life and Trust Company, which is also the owner of the adjacent St. James Building on the Twenty-sixth Street corner.

G. W. Barney has leased for E. N. Taller, executor, to the E. C. Atkins Company the store and basements at 41 and 43 Warren Street for a long term of years at an aggregate rental of $30,000; also, for Seaman, Lichtenstein & Co. to the Jacob Dold Packing Company, the building 85 Barclay Street; also, for S. Charles Welsh to D. & J. Sadlier & Co., 2,000 square feet of space in the building 84 and 86 West Broadway, and for T. J. Surpless to B. Leeder, 2,500 square feet in the building 61 East Eleventh Street.

West 36th Street Building Leased.

Folsom Brothers have leased for Sophia K. Wright the building 84 West Thirty-sixth Street for a long term of years to Marino Struzzieri, who will make use of the property for his business after making alterations.

Albert B. Ashforth has leased for the Waldorf Realty Company to Collins Marsh the store and basement at 40 West Thirty-third Street for a term of years at an aggregate rental of $60,000.

Tucker, Speyer & Co. have rented the store and basement at 109 to 115 West Twenty-sixth Street for John J. Geraty to the Fullerton, Case Company for ten years at an aggregate rental of about $50,000.

The Duross Company has leased the dwelling 118 Bedford Street for Lena Wilner to Mary M. Liernan.

Building Leased from the Plans.

M. & L. Hess have leased from the plans for James H. Cruikshank to Lahn & Simon the seven-story warehouse to be erected at the northeast corner of Canal and Greenwich Streets for a term of fifteen years, at a rental aggregating about $125,000.

W. J. Wilgus, formerly Vice President of the New York Central Railroad, in charge of the engineering department, has taken a five years' lease of half of the westerly wing on the fifteenth floor of the City Investing Building. The agency department of the Travelers' Insurance Company has also leased space in the same building for a term of five years.

Plans were filed yesterday for the eleven-story building to be erected at 49 and 51 West Twenty-fourth Street by Edmund Coffin. The structure will occupy a frontage of 50 feet and will cost $130,000.

Day's Dealings in the Bronx.

Joseph P. Day has sold for William Matyko 922 Crotona Park South, a three-story frame building on lot 21.6 by 96.

Mrs. E. A. Green has bought 910 Prospect Avenue, a three-story frame dwelling on lot 22 by 100. She owns 912 adjoining, and now controls a plot 44.5 by 100.

Joseph Roberts has sold for Jacob Mendelsohn & Brothers to Peter Sinnott the plot 44 by 117 on the west side of Hall Place, 200 feet north of 167th Street.

Brooklyn Houses Find Buyers.

Burrill Brothers have sold the three-story brownstone dwelling 441 Sixth Street, between Sixth and Seventh Avenues, Brooklyn, for Henry L. Kersen to D. S. Crittenden; also the three-story brick dwelling 436 Eleventh Street, between Sixth and Seventh Avenues, for T. V. Talmadge to C. D. Haynes.

Joseph P. Day will speak to-morrow evening before the Brooklyn Realty Club and class at a dinner to be given in the Bedford Branch of the Y. M. C. A., at Bedford Avenue and Monroe Street. He will talk on "System in the Real Estate Business."

Deals at Harmon-on-Hudson.

Wood, Harmon & Co., report the following sales at Harmon, Westchester County: To Margaret G. Lynch a plot, 50 by 125, on the north side of Hastings Avenue, 125 feet east of Benedict Boulevard; also to Mary E. J. Reed, a plot, 45 by 136, on the east side of Lakeside Road, and two plots, 82 by 141 and 50 by 65, on the south side of Valley Road.

Lots Sold at Jamaica Estates.

The Ernestine Gulick Company reports the following sales at Jamaica Estates: To Melvin D. Casler a plot, 100 by 120, on Tryon Road, north of Aberdeen Road, and to Henry T. Alden a plot, 60 by 135, on Avon Road, between Doncaster Boulevard and Kent Road.

Summer Leases at Southampton.

Alfred E. Schermerhorn has closed the following rentals at Southampton, L. I., for the season of 1908: Mrs. James T. Kilbreth's Keewaydin to Dr. Naitland Alexander; Mrs. R. R. Quay's Duneside to Frank Lyman; Mrs. John L. Lamson's Homestead to Garrett B. Kip, and Mrs. Arthur J. Peabody's Gables to W. W. Hoppin, Jr.

Results at Auction.

Yesterday's offerings in the Real Estate Salesroom, 14 and 16 Vesey Street, resulted as follows:

By Joseph P. Day.

Market Slip, 34, n e corner of Water St, 25x40, five-story tenement, with stores; foreclosure sale, to the plaintiff, Samuel Newman, $31,850.

Interior lot, 100 ft n of Dyckman St and 225 ft w of Prospect Av, 25x100, vacant; foreclosure sale, to the plaintiff, L. H. Seaman, $1,000.

Bryant St, w s, 225 ft n of 173d St, seven lots, each 25x about 82, being Lots 820 to 826 on the map of Section D of the Vyse estate; foreclosure sale, to James J. Murray, $6,100.

3d Av, 3,524 to 3,542, n e corner of 168th St, extending to Fulton Av, 176x337 and irregular, brick and frame brewery buildings; foreclosure sale, to Samuel Schwartzman, $100,000.

By Samuel Goldsticker.

19th St, 113 East, n s, 216.8 ft e of 4th Av, 16.8x70, four-story stone-front dwelling; foreclosure sale, to Charles C. Bull, $22,500.

THE BUILDING DEPARTMENT.

List of Plans Filed for New Structures in Manhattan and Bronx.

Claremont Av, e s, 200 ft n of 122d St, for a six-story brick tenement, 100x87; E. Doctor of 207 West 133d St, owner; J. Hauser, architect; cost, $140,000.

Beaver St, 26 and 28, for an eighteen-story brick office building, 53.5x50.1; Stock Quotation Telegraph Co., premises, owner; M. M. O'Brien, architect; cost, $250,000.

24th St, 49 and 51 West, for an eleven-story brick loft building, 45x83.10; E. Coffin of 34 Pine St, owner; Hill & Stout, architects; cost, $130,000.

111th St, n s, 42.10 ft w of Lexington Av, and 112th St, s s, 132 ft w of Lexington Av, for a five-story brick school, 218x100; city, owner; C. B. J. Snyder, architect; cost, $280,000.

St. Nicholas Av, n w corner of 181st St, for a five-story brick tenement and store, 50x100; T. Smith of 380 Audubon Av, owner; Neville & Bagge, architects; cost, $65,000.

Broadway, n e corner of 144th St, for a six-story brick apartment house, 99.11x87; George A. Fisher Co., New Rochelle, owner; G. F. Pelham, architect; cost, $195,000.

Sedgwick Av, w s, 100 ft s of 171st St, for a three-story brick shop, 25x80; Gustave Richter of 900 Summit Av, owner; William E. Mowbray, architect; cost, $5,000.

179th St, s s, 50 ft e of Park Av, for two four-story brick tenements, each 33x66.10; Noble & Gauss of 375 East 161st St, owners; Harry T. Howell, architect; cost, $34,000.

Classon Av, w s, 45.28 ft n of Merrill St, for a two-story frame dwelling, 21x50; Frank Gass, Westchester and Castle Hill Avs, owner; B. Ebling, architect; cost, $5,000.

Grace Av, n e corner of Lyon Av, for a two-story-and-a-half frame dwelling, 26x32; Mrs. G. B. Mackintosh of 172 Crotona Park South, owner; B. Ebling, architect; cost, $5,000.

Hull Av, w s, 151 ft n of Woodland Road, for two two-story frame dwellings, each 21x56; William R. Moore of 1,056 Jackson Av, owner; Charles S. Clark, architect; cost, $12,000.

Bush St, s s, 59.1 ft e of the Concourse, for a two-story brick dwelling, 21x60; Adolph Wexler of 2,472 Marion Av, owner; Harry T. Howell, architect; cost, $6,000.

156th St, n e corner of German Place, for three six-story brick tenements, 36x73.11x42x73.11; Dacorn Realty Co. of 7 Pine St, owner; Moore & Landsiedel, architects; cost, $175,000.

Alterations.

Items involving less than $5,000 omitted.

Broadway, 1,129, to a five-story brick building; Pittsburg Life and Trust Co. of 1,133 Broadway, owner; W. H. MacCollin, architect; cost, $10,000.

3d Av, e s, block front between 65th and 66th Sts, to a four-story brick carbarn; Third Avenue Railroad Co, premises, owner; A. S. Hedman, architect; cost, $10,000.

49th St, s s, 100 ft w of 11th Av, to a one-story brick storage building; Pabst Brewing Co., owner; O. Lowinson, architect; cost, $5,000.

Cherry St, 69 and 71, to a four-story brick tenement; Mrs. K. Twomey of 280 Broadway, owner; F. E. Ryall, architect; cost, $5,000.

REAL ESTATE TRANSFERS.

Tuesday, April 7.

BROADWAY, n e corner of 151st St, 49.11x100; Beckie Cohen to Pincus Lowenfeld and another, (mtg $33,000,) $100.

BROADWAY, n e corner of 91st St, 15.5x irregular; James A. Deering to Arthur W. Saunders, $100.

CATHARINE SLIP, 18, w s, 20x40; Martin Garone to Vincenzo Jannuzzi, (mtg $11,750,) $100.

CAULDWELL AV, w s, 60 ft s of 156th St, 20x52.6; Elizabeth Yaeger to Arthur Cahn, (mtg $4,525,) $1.

CAULDWELL AV, w s, 60 ft s of 156th St, 20x52.6; Arthur Cahn to Irene Di Donato, (mtg $4,525,) $1.

CHERRY ST, n s, 208.7 ft e of Franklin Sq, 97.7x irregular; George B. Vanderpoel and another, executors, &c, to Waldron B. Vanderpoel, $1.

CHRYSTIE ST, e s, 125.11 ft s of Canal St, 25x99.11; Nicholas Maesel to the City of New York, $1.

COURTLANDT AV, e s, 5 ft n of 149th St, 25x100; Christian H. Werner to Samuel E. Jacobs, (mtg $16,000,) $100.

COURTLANDT AV, 552, e s, 25x100; John M. Haffen to Samuel E. Jacobs, (mtg $11,750,) $100.

DIVISION ST, 261 and 263, s s, 41x42; Louis Bentley to Mitchell A. C. Levy, (mtg $20,000,) $1.

FERRY AV, e s, at west end of stone wall of land of St. Joseph's Institute for Deaf Mutes, —x—; Jacob Zinsmeister to Frank H. ———.

LOT 560, Map 208 of Arden property; Cromwell G. Macy to Harry Mayer, $100.

LOTS 434 and 435, map of Arden property, Bronx; Cromwell G. Macy, Jr., to Harry Mayer, $535.

LOTS 378, 380, 381, 384, 397, 398, 399, 417 to 422, and 432 and 433, map of Arden property, Bronx; Arden Realty and Mortgage Co. to Eugene Cocheu, quitclaim, $1.

LOTS 67 to 69, map of New York Chartered Bond and Mortgage Co.; William Mailly to Frederick Mesinger and another, (mtg $3,000,) $100.

LOTS 53 and 54, map of 339 lots at Riverdale, &c.; Frederick P. Forster and another to Ann E. Gravenhorst, $1.

MANIDA ST, w s, 100 ft s of Spofford Av, 25x100; Empire Development Co. to John M. Caterson, $100.

MERCER ST, 83; Isaac Weil to Morris Franklin, (mtg $27,000,) $100.

NELSON AV, w s, 225.7 ft n of 164th St, 25x68.3x25x66.5; Mary A. Chapple to Helen F. A. Heyer and others, (mtg $5,500,) $1.

OLD ALBANY POST ROAD, e s, 754.5 ft n from w s of Bailey Av, 25x94.9x25x93.11; Charlotte Anderson to Martino Passamianti, $100.

PRATT AV, e s, 490.8 ft s of Kingsbridge Road, 25x100; Land Co. C of Edenwald to John Johnston, $1.

TINTON AV, e s, 151.7 ft n of Westchester Av, 50x irregular; Samuel E. Jacobs to Herman D. Junge, (mtg $8,000,) $100.

TREMONT AV, s s, 190 ft w of Anthony Av, 100x108.8; Amelia Dusenbury to Edwin C. Dusenbury, (mtg $8,000,) $100.

VALENTINE AV, w s, 118.1 ft s of 192d St, 81.3x100; Joseph I. Berry to Eva B. Berry, (mtg $5,000,) $1.

VAN BUREN ST, w s, 80 ft n of Columbus Av, 23.6x100; Julia Tomback and another to William Ehrlich, (mtg $4,800,) $100.

WEEHAWKEN ST, 9 and 11, 44x irregular; Meyer Goldberg and others to Thomas Lynch, (mtg $9,000,) $100.

2D AV, w s, part of Lot 1,135, map of Wakefield, 27.4x105; Kathryn M. Kaine to Mary E. Sheehan, (mtg $1,700,) $1.

2D ST, 4 East; Esther R. Weiss to Joseph Graham, (mtg $8,000,) $1.

5TH AV, n w corner of 23d St, extends along 5th Av and Broadway to 24th St x265.7x irregular to 23d St x239.8; Henry C. Eno to the Fifth Avenue Building Company, (mtg $2,570,000,) $1,000.

18TH ST, 423 East; Catharine Sewering to Martin Garone, (mtg $18,150,) $100.

20TH ST, s s, 166 ft w of 2d Av, 64x92; Arthur Smith to Frances Cabrini, (mtg $38,000,) $50,000.

20TH ST, s s, 166th ft w of 2d Av, 64x92; Albert Hartmann to Arthur Smith, (mtg $38,000,) $50,000.

29TH ST, s s, 99.6 ft e of 7th Av, 50x98.9; Ralph M. Holzman to Jacob Korn, $100.

31ST ST, 350 West; Gem Realty Co. to Alfred Gutwillig, (mtg $13,500,) $100.

58TH ST, 349 and 351 West; William H. Danvers to Charles D. O'Connell, (mtg $65,000,) $1.

58TH ST, 349 and 351 West; Charles D. O'Connell to William H. Danvers, (mtg $65,000,) $1.

60TH ST, 119 East; Clement D. Kennedy to Anna H. Kennedy, (mtg $36,500,) $100.

66TH ST, s s, 175 ft e of 1st Av, 25x100.5; Lambert S. Quackenbush to said Lambert S. Quackenbush and Alice H., his wife, $100.

70TH ST, 424 and 426 East; Bettie Simon to Annie Holland, (mtg $46,750,) $100.

79TH ST, 426 to 430 East, 50x102.2; Benjamin Fishman and others to Annie Levy, (mtg $66,500,) $100.

104TH ST, s s, 100 ft e of Columbus Av, 31.4x100.11; Katherine D. Storer to Adeline C. Wilcox, (mtg $30,000,) $100.

104TH ST, 172 East; William Ehrlich to Abraham Strauss, (mtg $13,000,) $1.

104TH ST, 172 East; Abraham Strauss to Julia Tomback, (mtg $18,000,) $100.

116TH ST, n s, 316.8 ft w of 1st Av, 16.8x100.11; George Dellon to Jennie Dellon, (mtg $6,000,) $100.

122D ST, 107 West; Justus L. Bulkley, trustee, to New York Life Insurance and Trust Co., subtrustee, $1.

135TH ST, 516 East; Lavinia A. Dunn to John O'Keefe, (mtg $13,000,) $100.

149TH ST, s s, 100 ft w of 8th Av, 25x99.11; Joseph A. Jenny to John H. Peeck, quitclaim, $1.

149TH ST, s s, 100 ft w of 8th Av, 25x99.11; Frank P. Jenny and others to John H. Peeck, quitclaim, (mtg $17,500,) $1.

149TH ST, s s, 100 ft w of 8th Av, 25x99.11; Cora E. Jenny and others to John H. Peeck, quitclaim, (mtg $17,500,) $1,035.

149TH ST, s s, 100 ft w of 8th Av, 25x99.11; John H. Peeck to Bernhard Oppenheimer, quitclaim, $1.

156TH ST, 410 East, s s, 30x99.8; Bronx Land Realty Company to Alfred M. Rau, (mtg $35,250,) $100.

158TH ST, n s, 58.1 ft w of Boulevard Lafayette, 20x irregular; Florence A. Bais to Marguerite G. Bais, ½ part, $1.

229TH ST, s s, e ½ of Lot 559, map of Wakefield, 25x114; Emil Leske to Emil Marquardt, (mtg $4,000,) $100.

230TH ST, n e s, 305 ft s e of 6th St, 100x114.5; Monatiquot Real Estate Co. to Thomas J. Ford, $100.

230TH ST, s w s, 305 ft s e of 6th St, 100x114.6, Wakefield; Monatiquot Real Estate Company to John C. Weller, $100. Fischedick, $100.

Recorded Mortgages.

Interest is at 6% unless otherwise specified.

BIRKMIRE, William H., to German Savings Bank; 178th St, s s, 100 ft w of Lafontaine Av, 2 lots, each 37.6x100; 2 mtgs, each $20,000, 3 years, 5½% $40,000

ROBINSON, Mary, to Central Trust Co.; 114th St, 34 West, 5 years, 5½% $9,000

BIRKMIRE, William H., to Title Guarantee and Trust Co.; Tremont Av, 818, bond. $20,000

WEINGARTEN, Abraham C., to Philip F. Schmidt; Rivington St, 185, subject to mtg $32,000, 2½ years, 6% $12,000

WEINGARTEN, Abraham C., to Noel B. Sanborn, Trustee; Rivington St, 185, bond. $32,000

McCORMACK, Lincoln, to Mary A. Ferris; 134th St, s s, 206.6 ft e of Alexander Av, 16.8x100, 3 years, 6% $5,000

JANNUZZI, Vincenso, to Daniel W. Harnett; Catharine Slip, 18, subject to mtg $7,000, 3 years, 6% $4,750

WELDON, Patrick, to Mary J. Mayne; Freeman St, n s, 174.7 ft w of Chisholm St, 25x67.7, subject to mtg $16,000, 3 years $2,500

SOZIO, Antonio, to Costanzo Perrella; Spring St, n s, 46.3 ft e of Sullivan St, 19.8x75, 3 years, 6% $2,500

POLLACIA, Antonio, to Santo Ribando; Lot 375, map of Laconia Park, 25x114.4, 3 years, 6% $400

ALBANESE, Carmelo, to Angelo Bruno; 14th St, 540 East, 1 year $1,725

GERDES, John F., to Oscar Aronovitz; 53d St, 427 West, sub mtg $30,750, installments, 6% $4,600

CONGREGATION SHAAREI TORAH IM ANshei Ratzk to Simon Goldstein; Forsyth St, 80, sub mtg $23,000, 5 years, 6% $3,500

PALLADINO, Angelo R., to Franco Aurora; 113th St, 339 and 341 East, ½ year, 3½% .. $700

CELLIO, Maddalena, to Lillie McHartigan; Mulberry St, 44, 3 years $25,000

ROMANO, John, to Anna Miller; Washington Av, 798, 3 years, 5½% $5,000

WAGNER, Julia A., to Nathan S. H. Piercy; 81st St, 236 West, 3 years $6,000

DI DONATO, Irene, to Josephino Sanicola; Cauldwell Av, w s, 60 ft s of 156th St, 20x52.6, installments $435

HOFFMAN, Herbert, to Fred A. Wagner; Hughes Av, n e corner of 183d St, 100x50, ... $1,000

HANNIFIN, Jeremiah, to William E. Rabell; sub mtg $23,000, bond $4,000

Walnut St, e s, 150 ft s of Boston Road, 50x100, 2 years, 6% $900

FREDKIND, Tillie, to Frank Mally; 81st St, 416 East, ½ year, 6% $500

POTTER, Catalina De V., to Sara Fried; 125th St, n s, 175 ft e of Boulevard, sub mtg $14,000, 2 years, 6% $6,000

WENTSCH, Anna R., to German Savings Bank; 82d St, 333 East, 3 years $5,000

RIBAUDO, Andrea, to Salvatore Perniciaro; 1st St, 13, bond $500

O'CONNOR, Francis X., to Title Guarantee and Trust Co.; 54th St, s s, 101.3 ft w of Broadway, 25x100.5, bond $25,000

HAIMS, Rebecca, to Samuel Klar; 12th St, 229 and 231 East, 1 year $5,000

BUNNER, Cornelius A., to Frederick C. Leubuscher, trustee; n ½ of Lot 326, map of Unionport, 3 years, 6% $800

O'KEEFE, John, to Lavinia A. Dunn; 135th St, 516 East, sub mtg $13,000, bond $2,500

MARQUARDT, Emil, to Emil L. Eske; e ¼ of Lot 559, map of Wakefield, sub mtg $4,800, due May 27, 1908, 6% $10,000

MARQUARDT, Emil, to Emil L. Eske; e ½ of Lot 559, map of Wakefield, sub mtg $4,800, 1 year, 6% $800

AMERICAN REAL ESTATE CO. to Title Guarantee and Trust Co.; Westchester Av, $1,026, bond $22,500

AMERICAN REAL ESTATE CO. to Title Guarantee and Trust Co.; Simpson St, 1,036, bond $22,500

AMERICAN REAL ESTATE CO. to Title Guarantee and Trust Co.; Simpson St, 1,032, bond $22,500

NORWOOD HEIGHTS REALTY AND CONstruction Co. to Alida McIlroy; Herschel St, s w s, 202.6 ft s e of Halsey Place, 25x irregular, 3 years, 6% $3,500

BOZZUFFI, John, to Charles A. Carroll; 105th St, 314 East, sub mtg $10,000, 2 years, 6%. $3,500

FREUDENMACHER, Jacob, to Harriet T. Albertson; —— Av, e s, 125 ft s of 2d St, 18x100, 3 years, 6% $2,500

KLIPSTEIN, August, to Robert S. Clark; Pearl St, 122, bond $500

SILBERMAN, Morris, to Ida Klingenstein; 3d Av, e s, 126.11 ft s of 174th St, 25x100, 2 years, 5½% $14,000

FORD, Thomas J., to Monatiquot Real Estate Company; 229th St, n e s, 305 ft s e of 6th St, 2 lots, each 50x114, 2 mtgs, each $400, 2 years, 6% $800

HUTCHESON, Carrie F., to August Jordan; w ½ of Lot 535, map of Wakefield, bond $300

BURKE, Kate, to James Egan; Lot 615, map of property of George F. Opdyke, 3 years, 6% $2,000

MORRISON, Richard H., to Fanny G. Van Wyck; 91st St, 107 East, 5 years $10,000

BOZZUFFI, John, to John Vanderpoel, trustee; 105th St, 314 East, 5 years, 5¼% $10,500

SAUNDERS, Arthur W., to E. Matilda Ziegler, trustee; 91st St, n s, 138.9 ft w of Madison Av, due Jan. 1, 1911 .... $50,000

WEIHER, John C., to Monatiquot Real Estate Company; 230th St, s w s, 305 ft s e of 6th St, 100x114.6, 2 years, 6% $650

ROSENBERG, Rebecca G., to Equitable Life Assurance Society; 9th Av, 721 and 723, due Jan. 1, 1913 .... $19,000

GERMANSKY, Max, to Louis Maconsey; 234th St, n s, 155.5 ft e of Carpenter Av, 50x114, subject to mtg for $3,500, bond $700

KRUSE, Albert T., to Henrietta Starr; 94th St, 17 West, 3 years $6,000

FRANKLIN, Morris, to Isaac Weil; Mercer St, 83, 3 years, 6% $5,000

SROKA, Louis, to Lawyers' Title Insurance and Trust Company; 56th St, 233 East, 5 years, 5½% $20,000

KNEIGER, Harris, to Sarah Kneiger; Market St, s w corner of Hamilton St, 69.1x57.6, subject to mtg for $65,000, 1 year $6,000

Mechanics' Liens.

PARK AV, 840; Davis Brown against 840 Park Avenue Corporation, owner; Herman Probst, contractor, $3,669.

21ST ST, 18 and 20 West; J. P. Duffy Co. against Twenty-first Street Building and Construction Co., owner and contractor, $1,062.

187TH ST, n s, 101.11 ft w of Cypress Av, 150x100; Pelligrino D'Addio against Ignatz Florio Co-operative Association, owner; S. Luckes & Co., contractor, $525.

PARK AV, 1,984; Gold & Olkin against Julius Levy, owner; Louis D. Prager, contractor, $101.

7TH AV, 825; Gold & Olkin against John Doe, owner; Louis D. Prager, contractor, $75.

PARK AV, 1,986; G. Smith & Son against Julius Levy, owner; Equity Building and Contracting Co. and Mortimer O'Connor, contractors, $201.

PARK AV, 1,984; G. Smith & Son against Julius Levy, owner; Equity Building and Contracting Co. and Mortimer O'Connor, contractors, $201.

137TH ST, n s, 101.11 ft w of Cypress Av, 150x180; Martha Manassa against Ignatz Florio Co-operative Association Among Corleonesi, owner and contractor, $200.

MADISON AV, 766; Unionport Lumber and Manufacturing Co. against John Doe and Richard Roe, owners; Morgan & Wilson, contractors, $359.

116TH ST, 247 to 253 West; Standard Plumbing Co. against George Reichhard, owner and contractor, $70.

114TH ST, 25 East; Standard Plumbing Co. against Sam Garry, owner and contractor, $56.

3D AV, 1,760; Standard Plumbing Co. against Hardy Rodman, owner and contractor, $28.

21ST ST, 18 and 20 West; A. P. Bigelow & Co. against Twenty-first Street Building and Construction Co., owner and contractor, $3,865.

RIVERSIDE DRIVE, s e corner of 187th St, 100x118; Stechler & Urbach against Noel Realty and Construction Co., owner and contractor, $2,750.

21ST ST, 18 and 20 West; Federal Tile Co. against Twenty-first Street Building and Construction Co., owner and contractor, $1,077.

MADISON AV, 220; Otis Elevator Co. against Ruth N. Heinze, owner and contractor, $1,644.

137TH ST, n s, 101.11 ft w of Cypress Av, 150x100; Richard E. Thibaut, Inc., against Ignatz Florio Co-operative Association Among Corleonesi, owner; Blumenthal & Liederer, contractors, $500.

HENRY ST, 95; Paul Grillo against estate of Christian Brenneman, owner and contractor; Charles Brenneman, contractor, $2,240.

Satisfied Mechanics' Liens.

CHERRY ST, n w corner of Corlears St; Person & Co. against John Klein, June 12, 1907, (by bond,) $156.

53D ST., 427 West; Levin & Levin Contracting Co. against John F. Gerdes and others, Nov. 9, 1907, $9,119.

53D ST., 427 West; Jacob Smith against John F. Gerdes and others, July 26, 1907, $450.

53D ST., 427 West; O. Arnowitz and others against John F. Gerdes and others, July 25, 1907, $6,695.

RYER AV, w s, 145 ft s of 183d St.; Van Nest Woodworking Co. against William H. Danby and others, April 6, 1907, $155.

SPRING ST., 191; Isaac Greenbaum against Joseph Parretti and others, Nov. 8, 1907, $95.

103D ST., 48 and 50 East; Abraham Meckler and others against Nathan Lamport and others, March 23, 1908, $160.

112TH ST., 121 East; Abraham Meckler and others against Ray Serbin and others, March 23, 1908, $67.

1ST AV., 1,359; Abraham Meckler and others against Franceska Gluck and others, March 23, 1908, $100.

HAWKSTONE ST., s s, 114.1 ft e of Walton Av.; Michael A. Flynn against Joseph Schonleben and others, Jan. 17, 1907, $50.

230TH ST., s s, 381 ft e of White Plains Road; George Dunn against Mississippi Realty and Building Co. and others, April 6, 1908, $175.

FORT WASHINGTON AV., s w corner of 160th St.; J. Hartley Co. against Henry T. Bulman and others, Dec. 21, 1906, $3,468.

Lis Pendens.

WEST FARMS ROAD, s e s, Lot 3, map of estate of Harriet Bates, Bronx; Italian-American Trust Co. of the City of New York against Abraham Greenberg and others, (foreclosure of mortgage;) attorney, F. E. M. Bullowa.

70TH ST, 424 and 426 East; Simon Lefkowitz against Bettie or Betty Simon and others, (foreclosure of mortgage;) attorney, I. Cohn.

SOUTHERN BOULEVARD, s e corner of 186th St, 28.10x85.8x25x70.10; Rosalie A. Oakley against Henry Bosch and others, (foreclosure of mortgage;) attorney, K. F. Clarke.

JUMEL PLACE, w s, 213.8 ft s of Edgecombe Av or Road, 25x100; Michael Kirwan against Roderick McDermott and others, (foreclosure of mortgage;) attorney, E. J. Healy.

170TH ST, n s, 100 ft w of Amsterdam Av, 100x100; Robert B. Roosevelt, Jr., guardian, against Aaron S. Shapiro and others, (foreclosure of mortgage;) attorneys, Roosevelt & Kobre.

116TH ST, 421 and 423 East; Emma Morris against Lordi-Pernetti & De Respiris Construction Co., (foreclosure of mortgage;) attorney, G. N. Leventritt.

BROOK AV, n e corner of 168th St, 96.7x45; Joseph Gartner and others against Henry J. Semke and others, (action to foreclose mechanic's lien;) attorney, B. H. Sandler.

118TH ST, 443 and 445 East; Jacob Furman and others against Elga Z. Heilperin and others, (foreclosure of mortgage;) attorney, J. G. Kremer.

AMSTERDAM AV, s w corner of 114th St, 150.11x100; Bell Brothers against Simon Wolk and others, (counter claim, &c.;) attorney, J. C. Wechsler.

REAL ESTATE AT AUCTION. | **REAL ESTATE AT AUCTION.**

Bryan L. Kennelly, Auct'r.

will sell at auction

WEDNESDAY, APRIL 8, 1908,

at 12 o'clock noon at the Exchange Salesroom, 14-16 Vesey St., N. Y. City,

EXECUTORS' SALE

Estate of Albert J. Adams, Dec'd,

by order of

Charles F. Bauerdorf and George Karsch, Esqs., Executors.

344 7th Ave.
20.9 feet North 29th St.
The four story and basement brick single flat, with store and basement store; size of lot, 19x64.

181 to 189 Columbus Av.
77 West 68th St.
being **Northeast Corner.**
The five story light brick and brown stone apartment, with three stores; two families on a floor, seven rooms and bath to each family; hardwood trim and floors; open plumbing; steam heat, hot water supply; size of plot 80x100.5.

9 James Slip
AND
361 Water St.
being **Southwest Corner.**
The three story frame building, with store; size of plot 22.3x39.4x21.9x38.11

413-5 E. 34th St.
Opposite steps "L" station 34th St. Ferry.
The two four story brick tenements, with stores, two families on a floor, five rooms and bath to each family; size of lots 25x98.9 each.

LONG ISLAND CITY
19½ to 23 Borden Av., running through to **S. S. W. 3d St.**
220 FEET EAST OF FRONT ST.
DIRECTLY OPPOSITE LONG ISLAND AND PENNSYLVANIA R. R. STATION.
The one story frame buildings, with three stores; size of plot 44x180.
70 per cent. may remain on mortgage for 3 years at 5 per cent.
TITLES GUARANTEED BY TITLE GUARANTEE AND TRUST CO., AND POLICIES DELIVERED FREE OF COST TO PURCHASERS.
Robert E. Deyo, Attorney for Executors,
111 Broadway, New York City.
Bookmaps and further particulars with attorney, or auctioneer's office, 156 Broadway.

215 W. 121st St.
The five-story brick three-family apartment, four rooms and bath to each family; recently painted and decorated; steam heat; hot-water supply; open plumbing; hardwood trim; size of lot 25x100.

208-10 E. 98th St.
The two four-story and basement brick tenements with two stores and two basement stores in each; size of lots 25x100 each.
80% MAY REMAIN ON MORTGAGE FOR ONE OR THREE YEARS AT 5%.

425 West 16th St.,
Near 9th Av.
The five story brick tenement, with two stores; four families on a floor; recently renovated and painted; in first class order; size of lot 24.11x32.
70% MAY REMAIN ON MORTGAGE.

Executor's Sale,
Estate Henrietta Hecht,
Deceased,
125 Prince St.
N. E. Cor. Wooster St.
The 6-story brick Store and Loft Building, used for light manufacturing; freight and passenger elevator combined; size of lot, 25x100.

163 West 48th St.
The five-story brownstone double Flat with Store, six rooms and bath to each apartment; size of lot 25x103.8x25x105.9.
70% may remain on mortgage for 1 or 2 years at 5%.
Arthur Furber, Attorney
for Executor, 287 Broadway.

MANHATTAN—FOR SALE.

Loans
on desirable improved property will receive prompt attention and be quickly acted upon.
Lawyers Title Insurance and Trust Company
CAPITAL & SURPLUS **$9,500,000**
37 Liberty Street, 59 Liberty Street, MANHATTAN.
188 Montague Street, Brooklyn.
1354 Broadway, Brooklyn.

WHAT'S THE USE OF
paying $50 or $60 or $70 a month for rent when you can pay the same toward a home that beats the flat to a finish? Ask us.
REALTY MARKET EXCHANGE
500 Fifth Avenue.

WM. A. WHITE & SONS
REAL ESTATE AND MORTGAGES
62 CEDAR STREET

A SPECIAL OFFER
Put your spare dollars in New York City lots and you will secure both safety and large profit. We are making a special offer this month that you ought to know about. If you have $10 a month or more to invest, let us mail you full particulars. Send us your name at once. W. M. OSTRANDER, INC., Suite 1,141, 437 Fifth Avenue, New York.

1st MORTGAGE MONEY. 2d
$240,000 at 5½
to divide on Manhattan Property.
CENTRAL MTGE. & REALTY CO., INC.,
Tel. 4896 Bryant. 29 West 42d St.

UNIQUE HOUSE FOR SALE, having perpetual side light; three-story; adjoins Broadway, near Subway station; wide lot; 11 rooms; highly adapted for physician, dressmaker, school, residence; sold at great sacrifice; $16,000, easiest terms. Apply 557 West 156th St.; always seen; full commission.
F. R. HOUGHTON, 156 Broadway.

FREE: Plumbing Obstructions Removed
to demonstrate merits of "Pypo." Doesn't injure plumbing. Case, $4.50, (12 cans;) saves $50 plumbers' bills. 'Phone when trouble arises. Maxim Chemical Co., 2,234 8th Av., 1487 M'side.

FUNDS
for first mortgages. Adler, 1,506 First Avenue.

Have clients who have $5,000 to $10,000 cash. What have you got to offer? E. I. Tisch & Co., 957 3d Av.

5½-story fireproof tenement store property, 25x100, $21,000. L. Hutter, 47 East 104th.

$3,300 cash will purchase house on Perry St., 21x97. Soffer, 114 Liberty St.

West Side.

Genuine opportunity in Fifties, near Broadway, three-story and basement brownstone residence, 22 wide by 52 deep, 14 rooms, two tiled bathrooms, marble basins, dressing rooms; gas and electric lighting; parquet floors throughout; steam heat; artistic decorations. Every improvement, near corner; desirable for private residence or business purposes; reasonable price and suitable terms. Apply to Carrollton Realty Co., Owners and Builders, Suites 63 and 64 Park Row, World Building.

Park Block in 70's.
4-story, high stoop, 20 feet; electric lighted; parquet floors. Complete in every detail.
ASKING $41,500.
F. Eittel, 266 Columbus Av.

5-story double, 25x100; all improvements; open plumbing; rent, $2,600; price, $24,500; mortgage, $15,000, bank. Reilly, 533 Lexington Av.

MANHATTAN—FOR SALE.

West Side.

Five-story double, with stores, 27x100; excellent location, fine condition; rent, $5,244; all rented; price $50,000, mortgage $30,000, 5%, placed in November, 1907; second mortgage to suit purchaser; pays over 15%. E. A. Fairbanks, 271 West 125th St., owner.

Bargain; 46th, near 11th Av.; (2) 5-story tenements, suitable for factory after small alteration; size 50x124. Folsom, 835 Broadway.

To dissolve partnership, choice Broadway corner elevator apartment; bargain; principals. Thompson, 132 Nassau St.

19th St., Near 8th Av.—Wide three-story dwelling, $16,500. E. T. Kingsley, 1 Madison Av.

East Side.

Special Bargains!!!—Elegant 5-story 30-foot double flat, near Lexington Av., Yorkville; also 5-story and basement single flat, 20x100, Carnegie section, at $26,500; also 3-story basement private dwelling, near Lex. Av., at $9,000, only $2,000 cash; possession. For particulars see Hattenbach, 179 E. 94th St.

Greatest Bargain; Little Cash; for Sale.—Easterly side of Upper Harlem; 3 new houses; hot water supply; rental, each, yearly, about $6,600; all rented; price, $51,000 each. M. Salmanowitsh, 143 Division St. Tel. 666 Orchard.

$2,500 and other equity for No. 157 E. 127th; principals only; particulars, J. A. Vetter, owner, Central Av., Ridgefield Park, N. J.

Estate tenement bargain, three 40-foot houses, near 14th St. and 1st Av.; rent, $20,000; price, $116,000. Duross Company, 2 Vesey St.

Speculators! Irving Place, opposite proposed court house site; private house; $37,500. Folsom, 835 Broadway.

Bargain.—15th St., near Avenue B, 5-story tenement, 25x100, $22,500. Folsom Brothers, 835 Broadway.

Five-story double flat, 5 rooms, bath, 28x100, south of 72d St., near 3d Av. J. Hart, 150 West 91st St.

Investors; 81st, near 3d; 5-story modern quadruple, $31,000; rents $3,100. Folsom, 835 Broadway.

Rare Bargain.—449 4th Av.; good investment. ROBERT M. FULTON, 500 5th Av.

Near 5th Av., $3,000, 5-story double, $28,500; mortgage $23,000. Connor, 162 East 103d St.

19th St., Near Irving Place.—3-story and basement dwelling. Folsom Bros., 835 Broadway.

Washington Heights.

A plot, three lots, 176th St., near St. Nicholas; bargain; will exchange for improved property. Robert M. Fulton, 500 5th Av.

Below 14th Street.

William St., Near John.—About 3,800 square feet; 5-story building. Folsom Brothers, 835 Broadway.

11th St., near 6th Av., 3-story private house, $13,000. Folsom Brothers, 835 Broadway.

BROOKLYN—FOR SALE.

"ACKERSON HOUSES"
Fiske Terrace, Flatbush.
On Brighton Beach R. R.
Distinctive exteriors, convenient interiors. Beautifully finished and decorated. Superior construction throughout, with individual features that appeal to home-lovers.
PRICES $10,500 TO $20,000.
T. B. ACKERSON COMPANY
Builders of Houses of Merit.
140 NASSAU ST., NEW YORK.

SOUTH FLATBUSH.
$490 Upward, $10 Down, $6 Per Month Upward.
Only a few lots remain. To sell these we are offering lots 50% cheaper than any other property in Brooklyn. But only for 5 days. On April 15th price of all lots will be increased.
WOOD, HARMON & CO.,
261 BROADWAY, NEW YORK.

New two-family detached dwelling, sixteen rooms and baths, front and rear stairways, separate furnaces; close to Prospect Park South; decorated to suit; price $9,250; speculator can resell at profit of one thousand dollars in three months; eighteen hundred dollars cash only required. Builder, Box 23 Times, Times Square.

SEVENTH AV. STORE PROPERTY.
RENTS $2,700; PRICE $23,000.
Builder must sacrifice new 4-story, 26x100, cold water buildings, Park Slope; positive bargain; easiest terms. LEVY BROS., 5 Beekman, Manhattan.

Builder overloaded will sell 2 Flatbush one-family cottages for best offer made this week; location and transportation first class; value $5,800. Owner, 810 Arbuckle Bldg., Brooklyn.

REAL ESTATE—OUT OF CITY.

All along the Hudson, the Sound, in Westchester County, and on Long Island, elegant residences, fine houses, pretty cottages, furnished and unfurnished, for sale or rent; season or year; also farms, building sites; low prices. Photographs, maps, and full particulars with S. Emberson, 15 West 42d St. Established 1880.

Offices
In the best located building in New York City.
On May 1st, if not rented before, there will be vacant ten of the 250 offices in The Times Building, Times Square. Location, light, air and appointments unsurpassed by any other building in New York. The offices now offered for rent range in price from $600 to $1,400 per annum. Only tenants of good reputation and established financial responsibility accepted.
Apply to Rental Agent, Times Building.

QUEENS—FOR SALE OR TO LET. | **QUEENS—FOR SALE OR TO LET.**

DON'T FAIL TO VISIT
BELLE HARBOR
ON THE ROCKAWAY COAST
AND ATTEND OUR NEXT SPECIAL SALES DAY ON
SATURDAY, APRIL 11th, AND SUNDAY, APRIL 12th,
OF 18 CHOICE BUILDING PLOTS AND TWO VERY ATTRACTIVE COTTAGES
Overlooking the Atlantic Ocean and Jamaica Bay.
ALL CITY IMPROVEMENTS.
NO ASSESSMENTS.
Belle Harbor
is a rapidly growing all-the-year-round resort of refined and congenial people. It is within the boundaries of Greater New York, "yet down by the sea."
To fully appreciate **Belle Harbor** it must be seen.
Following convenient trains leaving SATURDAY, April 11th, East 34th St., New York City: 10:50 A. M., 1:50 and 2:50 P. M. Flatbush Av., Brooklyn: 10 and 11:04 A. M., 1:05, 2:15, and 3 P. M.
SUNDAY, April 12th—East 34th St., New York City: 11:20 A. M., 1:50 and 3:30 P. M. Flatbush Av., Brooklyn: 11:45 A. M., 1:40 and 2:40 P. M.
Accessibility: On May 15th of this year Subway trains connecting with L. I. R. R. trains will leave from all stations of Manhattan and Brooklyn to Belle Harbor, reducing the time considerably. It now takes 35 minutes from Flatbush Avenue, Brooklyn, or Long Island City.
Important: Every building site and every cottage, no matter where located, has a clear view of the Ocean and Jamaica Bay.
For further particulars apply to
WALTER SCHULZE,
Or office on the property. 'Phone 3879 Madison. 1170 Broadway, New York City.

ELMHURST HEIGHTS, NEW YORK CITY.
Same Distance East Herald Square as 125th St. Is North.
DIRECTLY IN LINE OF BLACKWELL'S ISLAND BRIDGE.
BUY NOW—YOU WILL MAKE BIG PROFITS BEFORE THE END OF THE YEAR
When cars will be running over the bridge and the people rushing to settle at Elmhurst Heights—the nearest high-class development to the business centre of the city. Easy monthly payments. No assessments.
A POSTAL WILL BRING YOU PARTICULARS.
BANKERS LAND CORPORATION, 887 MANHATTAN AV., BROOKLYN, N. Y.

BRONX—FOR SALE OR TO LET.

HOMES at LESS THAN ACTUAL COST.
Thirty detached two-family, modern, steamheated brick houses, all light rooms, bought at FORECLOSURE SALE of a mechanics' lien, now being finished in a first-class manner, will be sold SINGLY at ABSURDLY LOW prices, to IMMEDIATE purchasers.
Will you be one of the fortunate buyers?
GENERAL DESCRIPTION:
Two-story, all improvements, 18 rooms and 2 baths; located on St. Peter's and Overing Aves., right off WEST FARMS AVE., (trolley,) and a block away from the new MORRIS PARK station of the New Haven six-track electric railroad, now being built.
THIS IS THE OPPORTUNITY OF A LIFETIME. Write immediately for particulars.
Address Dept. D.
BANKERS' REALTY & SECURITY CO.
Agents.
Times Building, 42d St. and Broadway.

There is so much to be said about
MORRIS PARK
that we prefer to say it to you in person. Make up your mind to look this wonderful property over yourself. Just take the Subway to 177th St. and come direct to our office, or take any Bronx trolley and transfer to the Morris Park car.
For particulars by mail, address Dept. C.
FIDELITY DEVELOPMENT CO., Owner.
Times Building, 42d St. and Broadway.

A-RE-CO TWO-FAMILY HOUSES ON EASY TERMS
Finest two-family houses in New York—on Faile Street—half hour from downtown. Nine rooms and bath for owner, six rooms and bath for rental.
Large rooms, reception hall, big closets, hardwood floors, steam heat, hot water, electricity, gas.
Send for illustrated booklet or call.
AMERICAN REAL ESTATE COMPANY
1028 Westchester Avenue (Simpson Street Station of the Subway). Tel. 2383-Melrose.

NEW LAW FLAT.
Five-story 40-foot front; near Prospect Av. station; rent over $4,800.
PRICE, $40,000.
Mortgage $27,000, 5 per cent.
J. CLARENCE DAVIES,
149TH ST. AND 3D AV.

Wakefield! Block west White Plains Road; plot 50x100, with 9-room house; all improvements; price only $6,800; cash $1,500.
MELROSE! BLOCK FROM STATION;
7-room house and bath, 16.8x115.
PRICE, $6,500; TERMS EASY.
Pfluger, 369 East 163d, corner Park Av.

Grant Avenue Dwellings.
163d St., three-story two-family brick and limestone houses; excellent locality; about 8 minutes' walk west from 161st St. 3d Av. L station; inspection invited. Wm. E. Diller, Owner and Builder, 571 5th Av.

OWNER'S SACRIFICE.
Will sell my 3-family brick house, cost to build $14,000, for $11,000, $1,500 cash; 20-family house, annual rent $4,800, for $41,000, $4,500 cash. Owner, Box 208 Times, Times Sq.

3-story 2-family house, all improvements; 3 minutes from Simpson St. station on West Farms branch of Subway; must be seen to be appreciated; price and terms reasonable. Call 1,036 Faile St., Bronx, city.

Make Offer!—Corner, 10 lots, 10-room house; improvements; 177th St., Jerome and Walton Avs.; 35 minutes City Hall Subway; interborough brokers protected. Owner, Kellum, 2,557 3d Av.

Choice 2-family houses, 11 rooms; prices low; easy payments, no assessments. Hermanni, 362 Willis Av., or on premises, cor. 236th St. and Verio Av., (near Webster Av.)

HOUSE FOR RENT.
Three-story brick, wide dwelling, 11 rooms; newly decorated; 10 Fordham Road, adjoining Jerome Av.; possession; key next door.

$600 Cash; 2-family new houses, $7,250; easy terms; 11 rooms; steam heat; near "L." Call Polak, 3d Av., cor. 174th St.

861 Westchester Av., Near Prospect.—Dwelling, with store, 25x100; great future; sell at lot value. Owner, 1,200 Franklin Av.

New two-family, also one-family cottage, west side of Briggs Av., north of 194th St., Fordham. Wright & Son, owners.

$750 Bronx lots, near Subway and "L," easy terms. Shatzkin, 149 St., 3 Av.

20% income on $6,000 investment; business property, always rented. 3,311 3d Av.

REAL ESTATE WANTED.

Wanted—Flats and tenements on lease or taking entire charge of property. Kletsch, No. 1,234 So. Boulevard, 149th St. 'Phone 4373Y-Mel.

Wanted.—Business properties, residences, apartments to lease; estates to manage; years of experience. Charles J. Van De Mark, 10 E. 42d.

Wanted, from principals only, city and suburban property for sale or exchange. John A. McWilliams, 99 Nassau St.

Wanted—New-law flat in Bronx; give $1,000 cash and 5 lots free and clear. Address widow, Box 139 Times Downtown.

Owners—Want to sell quick? Send me particulars now. L. Hutter, 47 East 104th.

RICHMOND BOROUGH—SALE OR LET

STATEN ISLAND.
Are you going to move or are you satisfied to pay rent as long as you live, having no comfort for yourself and family, giving all you earn to the landlord and leaving nothing for the helpless ones who may survive you? If you have saved a few hundred dollars we will build you a small, comfortable dwelling on lot 40x100 for $1,000, and let you pay $10 monthly until you have it fully paid for. Our lots are in New York City and will increase in value like all New York City property. A lot bought at present prices for a child will be worth several thousand dollars in next fifteen years. Do you want to provide for your family when you can now do so at a small outlay and by investing $5 or $10 monthly? Call upon us any forenoon and talk over the matter. Write at once for our free map. Address Staten Island Homes Co., 49 8th Av., New York.

FACTORY sites on tidewater, ship channel, railroad, etc. J. STERLING DRAKE, 42 Broadway, New York.

LONG ISLAND—FOR SALE OR TO LET

SOUTHAMPTON
& SHINNECOCK HILLS, L. I.
Furnished Cottages to rent. Lists on application. Plans and photographs of houses at office.
J. METCALFE THOMAS
19 LIBERTY STREET, N. Y.

COTTAGES TO RENT.
SOUTHAMPTON, L. I.
and SHINNECOCK HILLS.
SEASON 1908.
ALFRED E. SCHERMERHORN,
7 East 42d St., New York City.

Country Residences,
Far Rockaway to Hewlett's.
E. S. AND S. F. VOSS,
Far Rockaway, L. I. Telephone 693.

NEW YORK STATE—SALE OR LET.

At Stormville, Dutchess County.—Splendid 210-acre dairy farm and restful country seat; attractive, aristocratic, old-fashioned homestead; bargain. Charles J. Van De Mark, 10 East 42d.

On Long Island Sound.—Splendid, large, 150-room hotel, completely furnished; pier; seven acres; fashionable section; $22,000; easy terms. Charles J. Van De Mark, 10 East 42d.

On Hudson.—Beautiful, large estate; mansion; handsome grounds; fine river views; wharf; reasonable. Charles J. Van De Mark, 10 E. 42d.

$5,000 cash will purchase camp site Upper Saranac Lake, Adirondacks. Attorney, 114 Liberty St.

NEW ENGLAND—SALE OR TO LET.

LITCHFIELD, CONN.
Exceptional opportunity to buy or rent
Beautiful Colonial House,
Entirely renovated, 25 rooms, including 7 master's bedrooms; adapted for Summer and Winter occupancy.
12 ACRES
Lawns and meadows, flower garden, fruit and shade trees.
STABLES AND BARN
In perfect repair for a dozen horses and cows.
HARRIS & VAUGHAN, 1,416 Broadway, N. Y.

ON SHORE AT NEW LONDON, CONN.
Beautiful place with stables, gardens, wharf and boat; new, 14-room house, elegantly furnished; every modern convenience; ideal Summer or Winter home. Wm. S. Chappell, New London, Conn.

Beautiful seven-room cottage, overlooking water, furnished. Every improvement. One hour from New York. Price $5,500. Easy terms. Box 25 Times, Times Square.

Wilton, Conn.—Modern furnished house, latest improvements; garage, stable; rent, $700. Folsom Brothers, 835 Broadway.

MORTGAGE LOANS.

MONEY TO LEND
on improved New York City property at 5%, 5½% and 6%. Sums $5,000 to $40,000.
HALL J. HOW & CO.,
141 Broadway.

$200,000 to loan 5%; $100,000 to loan, 4½%, on choice real estate.
QUICK DECISION.
W. O. BEATON, 52 Broadway.

$300,000 AT 5%
to loan on well-located business properties or dwellings. Charles S. Brown's appraisal required. Warren McConihe, Attorney, 42 Broadway.

A first mortgage loan of $6,750 wanted on desirable property in Flushing, Queens Borough, N. Y. City; private residence; value $12,000, and advancing. Address Owner, Box 142 Times Downtown.

1st Mortgage Moneys 2d
CANALIZO, 32 BROADWAY.

Wanted, $6,500 on first mortgage at 5½%, 3 years, on three-family house; property worth $13,000. Dillon, Concord Av., near 149th.

To Loan—$5,000, $10,000, $15,000, $20,000, $25,000, $30,000, $40,000, $50,000, 5-5¼% interest. A. M. Johnson & Co., 96 Broadway.

Plenty first mortgage money, amounts to suit; liberal treatment, quick action. Jenks, 156 Broadway.

All the money you want on improved New York property at current rates. Charles J. Van De Mark, 10 East 42d.

Mortgage money, first and second; large and small amounts. S. A. Stephenson, 62 William St.

$20,000 wanted, 6 per cent., on downtown property. Lutz, 114 Liberty St.

REAL ESTATE FOR EXCHANGE.

A three-family house, with store, on prominent Bronx avenue; price, $13,000. Mortgage $9,000 for three years; for country property. Williamson & Bryan, 3d Av., 147th St.

Builder will exchange new four-story double flats, South Brooklyn, adjoining 4th Av. subway, for Manhattan or Brooklyn lots or property suitable for alterations. Levy Bros., 5 Beekman St.

Seabright, N. J.—Beautiful house on ocean front, with grounds and stable, free and clear, will exchange for improved Manhattan property. Warren & Skillin, 96 Broadway.

Sell or exchange for good income property, two free, clear lots in lower Bronx; price, $9,000. Knezek, 13-21 Park Row.

The New York Times invites information from its readers in aid of its efforts to exclude from its columns fraudulent and objectionable advertisements. All information will be treated confidentially.

WESTCHESTER—SALE OR TO LET.

SEVERAL BARGAINS can be had by quick action: Fisher Ave. Section, Ridgeview Ave., Prospect St., and Sound View Ave., White Plains; also at Scarsdale, Pleasantville, & Elmsford.

E. Nelson Ehrhart

7 East 42d St. Tel. 4545-38, N. Y. City. AND Depot Square, White Plains, N. Y. Tel. 759.

Fern-Cliff

A place at Scarsdale for sixty modest homes. City water, electric light. Best neighborhood. Write for booklet.
ANGELL, 16 East 42d St.

At Tarrytown.—Two houses, 12 rooms each, all improvements; stable; ten minutes from station; ground takes entire block; to close estate, will sell for less than buildings are worth and on very easy terms. S. Emberson, sole agent, 101 West 42d St.

Bargain Hunters, Attention!—Elegant, new house; best section Pelham Manor; 13 large rooms, 2 baths; steam heat; high ground; owner will sell at cost; price, $13,500; easy terms. McManus & Co., 45 East 42d St.

At Rye, N. Y.—Furnished houses for rent, $1,000 to $5,000. Herbert A. Sherman, 9 Pine St. and 532 5th Av., (cor. 44th St.)

RESIDENCES—ALONG THE SOUND. STEWART C. SCHENCK, 503 5th Av.

Mount Vernon.

98 DWELLING PLACES. Small & Large Houses, Apartments, Restricted Houses
In Mount Vernon.
All modern improvements.
AT RENTS FROM $25 TO $200.
Furnished and unfurnished.
All Desirable **Properties** For Sale.
For details and full particulars call or write
GEO. W. BARD,
Mount Vernon, N. Y.
City Hall Bldg. Tel. 249.

MOUNT VERNON HOUSES FOR RENT.
Eight rooms, bath, furnace heat............$25
Nine rooms, bath, central location.........$35
Ten rooms, tiled bath, steam heat..........$45
Many others, furnished and unfurnished.
Neason Jones, Argus Building, Mount Vernon.

Bargain.—10-room house, bath, furnace, laundry; large veranda; good location; asking $5,750, half cash. Neason Jones, Argus Bldg., Mount Vernon.

White Plains.

At White Plains.—Corner dwelling, $8,500; $1,000 cash required. Fulton, 500 5th Av.

REAL ESTATE.

THERE ARE OVER 2,000,000 RENT payers on Manhattan. Who would believe there could be so many foolish people in one community? Get busy, Mr. New Yorker, and buy some Real Estate. We can show you how and where.
REALTY MARKET EXCHANGE, 500 Fifth Avenue.

NEW JERSEY—FOR SALE OR TO LET

A Bungalow on The Seashore

is the ideal way to spend the hot Summer days. Let us tell you about

Granville Park

a new development within daily commuting distance of New York, and being sold to a nice, refined class of people.
Write or call for our booklet.
Keansburg Shore Improvement Co.,
141 Broadway, New York. Phone 898 Cort.

TUNNELS TO JERSEY.
One tunnel to Jersey is now in operation; another will be opened in about 6 months. Now is the time to buy, and the place that makes good when you see it is
LEONIA ESTATES.
LOTS here are only 3 minutes to R. R. station, and trolley to 130th St. passes property; 20 minutes to N. Y. by trolley, 30 minutes by train; commutation $5.50. Lots on high ground, $400 and upward; sold on easy terms. Sewers, water, gas, cement sidewalks, etc. Houses, $5,000 and upward. It's easy to see this property. Take West 130th St. Ferry, then express trolley to LEONIA ESTATES Office, Broad and Central Avs., Leonia, or send for maps, circulars, etc.

AT BEAUTIFUL
WOODCLIFF LAKE
my new 8-room Colonial dwelling; every city convenience; surrounded by ideal country conditions; commands charming unobstructed view of two large lakes and the rolling picturesque country beyond; Northern Bergen County, altitude 300 to 600 feet; dry, invigorating air; no mosquitoes nor marlaria; two minutes to station; 45 minutes to ferry; Hudson tunnel connections this Summer; $1,000 cash, balance like rent. P. B. Donovan, Owner, Box No. 148 Woodcliff Lake, N. J.

Rare Bargain.—Will sell 2 building lots, easy terms, every improvement, only 30 minutes out, at last year's prices; direct tunnel connection; investor's opportunity. Address Sadler, Room 1,002, Times Building, Broadway and 42d St., Manhattan.

Leonia Bargains.—Broad Av., Woodridge Place, 20 minutes Manhattan via 130th St. Ferry, new 10-room houses; every improvement; large porches and grounds; prices way below adjoining property. Van Auken, 430 West 44th St.

A modern home for sale, 30 minutes out, direct tunnel connection; a clean-cut home-seeker can purchase on easy terms if desired. Write for particulars, Suburbanite, Room 1,002 Times Building, Broadway and 42d St., Manhattan.

Allendale.—Hour out, main line Erie; gentlemen's country seats, farms, residences, acreage, village plots, all prices. A. Walton, 56 Pine St.

Ideal, artistic vineclad cottage in pretty suburb; best locality; splendid garden, poultry. Juno, P. O. Box 1,933 New York.

CITY HOUSES TO LET. UNFURNISHED.

37TH ST. (5th & 6th Ave.)
LARGE FOUR-STORY HOUSE, LAUNDRY AND BUTLER'S PANTRY EXTENSION. OPEN PLUMBING. VERY REASONABLE RENT.
ARTHUR S. LEVY,
68 WEST 39TH STREET, OR YOUR OWN BROKER.

Houses to Let, 3 Story
North Side 86th and 87th Sts.
East of 2d Av.—Rents $840 to $900 per annum; 9 rooms; all conveniences; "L" station, 86th and 2d Av. Apply
Rhinelander Real Estate Co.,
31 Nassau St. 'Phone 8125—Cortlandt, or 244 East 86th St.

Four story and basement brownstone dwelling to let; No. 1,048 Lexington Av.; size 17x55; twelve rooms and two baths; rent low; possession at once. Cruikshank Company, 141 Broadway.

Elegant corner house, northwest corner 180th St., Anthony Av.; 9 rooms, all improvements; only $50. Inquire, Shuldiner, 325 East 64th.

APARTMENT HOTELS.

HOTEL BONTA,
BROADWAY AND 94TH ST., NEW YORK.
Formerly SEVERANCE. 'Phone 3426 Riverside
Suites of one, two, and three rooms and bath.
FIRST-CLASS RESTAURANT
SERVICE A LA CARTE.
Two minutes from Subway express station.

APARTMENTS TO LET—FURNISHED

To Let.—From June 1 until Oct. 1, 8-room and bath with shower, corner apartment; large, airy, well furnished; outside rooms, eastern, western, and southern exposures, overlooking the Hudson and Riverside; use of Chickering piano and books; services of maid included in rent. For terms address or apply apartment 11A, Hotel Narragansett, 93d St. and Broadway. Telephone 3843 River. Apartment can be seen at any time.

AT GREATLY REDUCED RENTAL.
All outside; seven large rooms; 72d Subway; furnished or unfurnished, including electricity and refrigeration. B., 32 Times, Times Square.

Apartments, fully furnished, housekeeping and bachelor accommodations; every section of city; we can accommodate you; persons desiring to sublet consult us. Call, write, or telephone 5975—38th. Temple Rental Company, 110 West 34th St.

An exceptionally light eight-room apartment to let until September or October; sixth floor; elevator; electricity. Neiman, 2,790 Broadway, near 108th St., facing Riverside. Telephone 3390-River.

Broadway, Corner 66th.—Seven and bath; large and choice; elevator. Martin, 1,947 Broadway, 66th.

TO LET FOR BUSINESS PURPOSES.

TO LET FOR BUSINESS PURPOSES.

THE MONOLITH,
45 West 34th St., Just Off Broadway,
is becoming known as a "lucky" office building.
Five firms in the last three months have greatly increased their office space.
NEW YORK IS MOVING UP-TOWN.
Thirty-fourth Street is now its busiest thoroughfare.
The Monolith gives you new, low-priced, fireproof, partitioned, light, modern office space, on Thirty-fourth Street, between Broadway and Fifth Avenue, nearly opposite the Waldorf-Astoria and one door from Herald Square.
References:
There are 150 tenants in the building.
Ask *them.*
Phone 2806 38th. Renting Office, Room 702.

STORES & OFFICES
To rent in the new building
N. E. Corner of Broadway and 68th St.
Ready for occupancy April 1, 1908. Apply through your broker or to the
Rhinelander Real Estate Co.,
31 Nassau St., or on the premises.

OFFICE FOR RENT
Evening Post Building
20 Vesey Street.
Large office, about 2800 sq. ft., on 4th floor, with vault.
APPLY TO
SAMUEL WILLIAMS, : Agent, ON PREMISES.

BANCROFT BUILDING
3-5-7 WEST 29TH STREET
Store, Basement, Second Floor — 7,000 Square Feet, Private Elevator and Stairway
Entire Top Loft — 5,000 Square Feet, Light on all sides
Also other small office space
HORACE S. ELY & COMPANY
27 West 30th St. 21 Liberty St.
Superintendent on Premises

New York Law School BUILDING
172-174 FULTON STREET
Near Broadway and Hudson Terminal
Offices and Floor Space to Let
Exceptional Light, Convenient Location.
Absolutely Fireproof
WARREN & SKILLIN, Agents
96 Broadway, or on premises.

OFFICES
FOR
Real Estate Men Advertising Men
Professional Men
New York Agents
1 WEST 34TH STREET
Open 24 hours a day every day.

Store & Basement To Let
NO. 183 6TH AV., NEAR 13TH ST.
3d and 4th Floors to Let:
NO. 181 6TH AV., NEAR 13TH ST.
Apply
Rhinelander Real Estate Co.,
31 Nassau St. 'Phone 8125—Cortlandt.

125TH ST. (BEST BLOCK.)
Two superior, light floors, 30x90; high ceilings; also entire building, three stores, 16.8x50; stores, floors; long lease; special inducements. 17 East 125th. F. R. Houghton, 156 Broadway.

Lofts, Stores, Buildings.—Warren, Murray, Reade, Park Place, Barclay, Vesey, Liberty, Water, Front, Pearl, Greenwich, and all downtown streets; numerous bargains; full list sent on request. 2769 Stuyv. G. W. Barney, 3 East 17th St., City.

For rent, a large building, centrally located, near 42d St. and Broadway, suitable for garage or storage business; about 5,000 square feet on ground floor; rent low. Cruikshank Company, 141 Broadway.

5th Av., near 34th St., entire building to let; excellent light, four-story and basement; elevator, electric light, and steam heat; possession at once. Cruikshank Company, 141 Broadway.

LOFTS TO LET
Steam heat, elevator, light. 515 West 29th St.

CORNER STORE AND BASEMENT.
South William St., near Wall.
Straight lease; light 3 sides.
GOODALE & SON, 6 West 24th St.

Bargain.—Lofts 1,200, 1,800, 3,000, or 12,000 square feet; heat and elevator; with or without power. Apply on premises, J. B. Leavy, 801 Greenwich St.

Store and basement, 35x100; good light, high ceilings; auto fire alarm; nicely appointed; near Broadway; rent reasonable. Pinkney, No. 540 Pearl St.

No. 247 West Broadway.—Fine, large store and basement near White St.; very cheap. 2769 Stuyv. G. W. Barney, 3 East 17th St., City.

AT 9 EAST 22D ST.
Willing to sacrifice desirable office space; also desk room; modern conveniences. Butler & Cook.

Lofts for offices or manufacturing; all light, heated, elevator; 25x65; long lease given; $50 up. 111 East 12th St., (near 4th Av.)

6th Av., 203; first loft; swell finish; abundance light; any business, show room, or office; reasonable rent. Duross, 155 West 14th.

Offices to let, 36 East 23d St., opposite Metropolitan Building; all modern conveniences. S. B. Goodale & Son, 6 West 24th St.

Will erect seven-story loft building, 32 feet front, east side, near Grand St., for suitable tenant. Lutz, 114 Liberty St.

Four-story building near Canal and Washington Sts.; bargain at $1,750. 2769 Stuyv. G. W. Barney, 3 East 17th St., City.

Attractive, light corner offices; 835 Broadway; elevator; rent, $12 up. Folsom Brothers, 835 Broadway.

To Let for Business Purposes.—Large, light offices; State Bank Building, 5th Av. and 115th St.

Offices, studios, floor, 131 East 34th; elevator, heat; $7 upward. Folsom Brothers, 835 Broadway.

Desirable stores, 133 East 34th, corner Lexington; latest improvements; reasonable. Folsom Brothers, 835 Broadway.

Desirable lofts, 51 West 13th St.; elevator, heat; $800-$900. Folsom Brothers, 835 Broadway.

COUNTRY—FOR SALE OR TO LET.

2 COUNTRY HOUSES
ADJOINING, ON SEA SHORE, SELL OR RENT
SHIPPAN POINT, CONN.
X Y Z, Box 138 Times Downtown.

IN THE DISTRICT COURT OF THE UNITED States for the Southern District of New York.—In Bankruptcy.—In the matter of ABRAHAM HIRSCHFIELD, Bankrupt.—Chas. Shongood, U. S. Auctioneer for the Southern District of New York in Bankruptcy, sells Tuesday, April 14, 1908, by order of the Court, at 10:30 A. M., at 8 West 19th St., Borough of Manhattan, assets of the above bankrupt, consisting of ladies' cloaks, suits, skirts, machinery, safe, fixtures, &c. SENEY PLUMMER, Receiver.
BLUMENSTIEL & BLUMENSTIEL, Attorneys for Receiver, 27 Pine St., New York.

Amsterdam Av., 612, (90th St.)—Store, $50; delicatessen, tailor, any business. Premises.

APARTMENTS TO LET—UNFURNISHED.

WEST SIDE.
Above 110th St. and Washington Heights.

The Majestic
St. Nicholas Ave.
S. E. Cor. 145th St.
Absolutely Fireproof. 7 and 8 large rooms.
Telephone in each apartment; continuous hall and elevator service; Subway and "L" stations on 145th St.; surface line by the door. Can be seen evenings.
Rentals, $660 to $960, including electric light and cold storage.
Superintendent on premises or
DU BOIS & TAYLOR
3,555 BROADWAY, (146th St.)

The Mansfield
NORTHEAST CORNER BROADWAY & 149th STREET.
Just completed; ready for occupancy. New High-class Elevator Apartments. Overlooking the Hudson River and Palisades, convenient to Subway and surface cars; extra large rooms, very handsomely finished, every up-to-date improvement.
5-6-7 Rooms and Bath.
Apply Owner on Premises.

PINEHURST-CHISELHURST,
W. 181st St. & Fort Washington Ave.
Few minutes' walk from W. 181st St. Subway Station.
Elevator Apartments Just Completed.
4, 5, 7, 8, 9 rooms, all large and light.
EVERY MODERN IMPROVEMENT
$40 to $100.
"If refined surroundings appeal, inspection invited."

THE ELBE,
N. E. Corner 143d Street and Riverside Drive.
Ideal location, overlooking the Hudson. Within 2 short blocks of Subway station. HIGH-CLASS ELEVATOR APARTM'T, 4, 6, 7 Rooms and Bath.
Embodying Every Modern Convenience.
RENTS MODERATE.
Apply on premises, or
KNAP & CO., Agents,
1,663 Amsterdam Av., near 142d St.

Must be seen to be appreciated.
STANLEY COURT,
519-527 West 134th St., North Side, between Broadway and Amsterdam Av., near 137th St. Subway Station.
READY FOR OCCUPANCY MAY 1ST.
Three, four, five, six rooms, all large, light, tastefully finished; hardwood floors; sanitary plumbing; telephone service; electric lights in every apartment.
Unobstructed view of three thoroughfares.
RENTS $22 to $36.
OWNER ON PREMISES.

GREENE COURT,
S. E. COR. 7TH AVE. & 111TH STREET, Facing Park; adjoining "L" & Subway Stations.
NEW ELEVATOR APARTMENTS
Of 5-6-8 & 9 Rooms and 2 Baths.
Rents, $720-$1,800.
A. V. AMY & CO., AGENTS,
7TH AV., COR. 115TH STREET.

To Sublet—Attractive six-room apartment in new high-class apartment house; all large outside rooms, each commanding unobstructed view of Hudson River. Seen by appointment. Telephone. H. S. Adams, 203 Audubon.

114th St., 230 West.—4 rooms and bath, all improvements, $20-$23; a superior house; elegant condition. Apply on premises.

1.—West 111th St.—7 rooms and bath, all improvements, $39 and $40.

WEST SIDE.

Euclid Hall,
West Side Broadway,
85th and 86th Sts.
One Suite of 12 rooms and two baths.
Arundel Court,
Large, light, and airy apartments at
772 to 778 St. Nicholas Av.,
at 149th St.
Elevator, all-night service.
Earls Court,
108 West 141st St.,
rent $40 and up.
APPLY MANHATTAN LEASING CO.,
149 Church St.,
OR SUPERINTENDENT, ON PREMISES.

STANLEY COURT
106th St. and West End Av.
One duplex corner apartment, easterly exposure, first floor and basement. 10 rooms, all light. 3 baths. Rent, $2,520.

WEST END HALL
840 WEST END AVENUE
NORTHEAST CORNER 101ST ST.
A superior apartment, 8 large, light, outside rooms and 2 bathrooms, elevator, mail chute; telephone and hall service; will decorate to suit; rent, $2,000.
CHAS. S. KOHLER, Agent,
906 COLUMBUS AV.

THE EDGEMERE,
3 West 104th St., Central Park West; beautiful elevator Apartments of 4 and 6 rooms and bath; 'phone and all latest improvements; $40, $55, $60.

THE SHERMAN,
151-161 West 48th St.
Eight rooms and bath, large and light; elevator and hall services; heat, hot water; yearly rental, $1,100. Supt. on premises.

To Sublet—An attractive apartment near Waldorf-Astoria, from May 1st, unfurnished; all modern improvements; rent $60 per month. Address L. E. T., Box 50 Times, Times Square.

THE AMERICAN,
Lenox Av., between 116th and 117th Sts.; six very large rooms and bath; all improvements; elevator; from $50 to $60. Most accessible, central homes; Subway.

The Madeline, 1,070 Park Av., (87th;) 5 rooms, all improvements, very select, $30-$32; one parlor floor suitable for doctor, dentist.

To sublet, unfurnished, bachelor apartment, 3 rooms and bath; seventh floor; 44 West 44th.

143d St., 257 West.—Six large, light rooms; $33; inducements. E. T. Kingsley, 1 Madison Av.

A floor in private house; 4 rooms; rent $35; 251 West 25th St.

EAST SIDE.

3d Av., 425.—Four exceedingly cheerful rooms; combination bath, hot water; private hall; select.

APARTMENTS TO LET—UNFURNISHED.

EAST SIDE.

THE HANOVER
PARK AV., COR. 83D ST.
Attention is invited to this magnificent new apartment building; nine stories; absolutely fireproof; suites of nine rooms and two baths and eight rooms and two baths; every modern convenience; two electric elevators; electric lights and long-distance telephones; ready for occupancy April 15; rents $1,500.00 to $2,400.00.
DUFF & CONGER, Agents,
Madison Av., cor. 86th St.

4, 6 AND 7 ROOMS
East side 2d Av., 86th and 87th Sts.—Large rooms; "L" station 86th St. and 2d Av. Rents $21 to $29. Apply
Rhinelander Real Estate Co.,
31 NASSAU ST. 244 EAST 86TH ST.

1109 & 1111 Madison Avenue
(COR. 83D ST.)
High-class modern fireproof apartment building, 2d flat, $1,800 per year. Apply to Supt., on premises, or Chr. Volzing & Son, 208 E. 57th St.

Lenox Hill,
S. E. Cor. 77th St. and Madison Ave
Eight-Room Apartment.
Second flat of seven extra large, light rooms and bath; in the well-kept apartment house, 726 3d Av., near 45th St.; rent low; possession May 1. Cruikshank Company, 141 Broadway.

BRONX.

THE A-RE-CO APTS.
American Real Estate Co., Owners.
ELEVATOR AND NON-ELEVATOR
992-1040 Simpson St.
Private park directly opposite, with tennis courts and children's play ground exclusively for use of A-RE-CO tenants.
"PLENTY OF FRESH AIR."
4, 5, 6, and 7 large, light rooms and bath. Every modern convenience; electric light, hot water, double floors.
Rent, $24.00 to $50.00.
LIBERAL CONCESSIONS NOW.
ALSO LARGE CORNER STORE
(will divide) at important surface transfer point. Suitable for dry goods, shoes, men's furnishings, &c.
Apply to Rental Office, 1,028 Westchester Av., (Simpson Street Subway Station.)

SUPREME COURT, COUNTY OF NEW YORK.—GUARDIAN TRUST COMPANY OF NEW YORK, plaintiff, against PEERLESS BRICK COMPANY and others, defendants.

In pursuance of a judgment of foreclosure and sale, duly made and entered in the above-entitled action, and bearing date the 25th day of February, 1908, I, the undersigned, the referee in said judgment named, will sell at public auction at the Exchange Salesroom, Nos. 14-16 Vesey Street, in the Borough of Manhattan, City of New York, on the 2d day of April, 1908, at 12 o'clock noon on that day, by Joseph P. Day, auctioneer, the premises directed by said judgment to be sold and therein described as follows:

All those certain lots, pieces, or parcels of land situate, lying, or being in the Borough of Manhattan, City, County, and State of New York, bounded and described as follows:

"Beginning on the northerly side of 118th Street, distant four hundred ninety-eight (498) feet easterly from the northeasterly corner of Pleasant Avenue (formerly Avenue A) and 118th Street, and running thence northerly, parallel with Pleasant Avenue, two hundred one (201) feet ten (10) inches to the southerly side of 119th Street; thence easterly, along the southerly side of 119th Street, twenty-five (25) feet; thence southerly, parallel with Pleasant Avenue, one hundred (100) feet eleven (11) inches to the centre line of the block; thence easterly along the same, continued into the Harlem River, two hundred eighty-six (286) feet one (1) inch, more or less, to the bulkhead or pier line as now established by law; thence southerly, along the same, one hundred and six (106) feet ten (10) inches, more or less, to the intersection thereof with the northerly side of 118th Street, continued into the Harlem River; and thence westerly, along the northerly side of 118th Street, three hundred forty-six (346) feet two (2) inches, more or less, to the point and place of beginning.

"Together with all the right, title, and interest which the Peerless Brick Company, a domestic corporation, on May 31, 1904, had a right to convey in and to the land under the water of the Harlem River, conveyed by the Mayor, Aldermen, and Commonalty of the City of New York, by grant dated January 19th, 1871, and recorded in the Register's Office of the City and County of New York, in Liber 1,170 of Deeds, Page 89, January 21st, 1871, subject to the covenants and conditions contained in said grant.

"Also the structure, of whatever nature or description, now upon said property and all other structures, buildings, and wharves erected thereon, all machinery or chattels owned by the Peerless Brick Company and placed thereon, including all rights, privileges, and franchises pertaining to the business conducted or carried on by the Peerless Brick Company at the above described premises, together with all the personal property, rights, and privileges that may have been acquired by the company and used on the above-described premises and now owned by it;

"Together with the appurtenances and all the estate and rights of the Peerless Brick Company in and to the said premises."

Dated New York, March 6th, 1908.
MALCOLM SUNDHEIMER, Referee.

HOTCHKISS & BARBER, Esqs., Attorneys for Plaintiff, 5 Nassau Street, Borough of Manhattan, New York City.

The following is a diagram of the property to be sold:

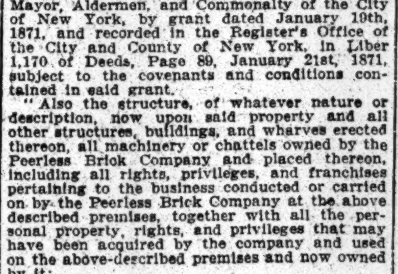

The approximate amount of the lien or charge to satisfy which the above-described property is to be sold is $80,123.61, with interest thereon from the 1st day of February, 1908, together with costs and allowance amounting to $528.15, with interest from March 2, 1908, together with the expenses of the sale. The approximate amount of the taxes, assessments, and water rates or other liens which are to be allowed to the purchaser out of the purchase money or paid by the referee is $2,927.69 and interest, and will be sold subject to prior mortgages amounting to $70,000.00 and accrued interest.

Dated New York, March 6th, 1908.
MALCOLM SUNDHEIMER, Referee.

The sale of the property above described is hereby adjourned to Thursday, April 9, 1908, at the same hour and place.

Dated New York, April 2, 1908.
MALCOLM SUNDHEIMER, Referee.

NEW YORK SUPREME COURT, COUNTY OF New York.—CHARLES E. SANDS et al., as Trustees, &c., Plaintiffs, against MANUEL OPPENHEIM et al., Defendants.

In pursuance of a judgment of foreclosure and sale, duly made and entered in the above-entitled action, and bearing date the 6th day of April, 1908, I, the undersigned, the referee in said judgment named, will sell at public auction, at the Exchange Salesroom, Nos. 14-16 Vesey St., in the Borough of Manhattan, City of New York, on the 29th day of April, 1908, at 12 o'clock noon on that day, by Joseph P. Day, auctioneer, the premises directed by said judgment to be sold, and therein described as follows:

All that plot of land, with the buildings thereon erected, situate, lying, and being in the Borough of Manhattan, City of New York, bounded and described as follows:

Beginning at a point on the southerly side of One Hundred and Tenth Street, distant one hundred and twenty-five feet easterly from the southeasterly corner of Second Avenue and One Hundred and Tenth Street, running thence southerly and parallel with Second Avenue one hundred feet eleven inches; thence easterly parallel with One Hundred and Tenth Street one hundred and fifty feet; thence northerly parallel with Second Avenue one hundred feet eleven inches to the southerly side of One Hundred and Tenth Street, and thence westerly along the southerly side of One Hundred and Tenth Street one hundred and fifty feet to the point of beginning.

Dated New York, April 8th, 1908.
ISAAC F. RUSSELL, Referee.

BOWERS & SANDS, Attorneys for Plaintiffs, No. 31 Nassau Street, Manhattan, New York, N. Y.

The following is a diagram of the property to be sold:

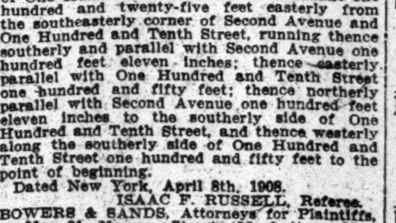

The approximate amount of the lien or charge to satisfy which the above-described property is to be sold is $37,616.86, with interest thereon from the 30th day of March, 1908, together with costs and allowance amounting to $372.10, together with the expenses of the sale. The approximate amount of the taxes, assessments, and water rates, or other liens to be allowed to the purchaser out of the purchase money or paid by the referee is $539.21 and interest.

Dated New York, April 8th, 1908.
ISAAC F. RUSSELL, Referee.

SPRING RESORTS.

NEW JERSEY—Atlantic City.

HOTEL CHELSEA
ATLANTIC CITY, N. J.
Occupying an entire block of ocean front, with no surrounding obstructions, in the fashionable resident section, offers the highest standard of hotel excellence in appointments, cuisine, and service. 300 luxuriously furnished bed chambers and suites have private baths (fresh and sea water) attached. Large solarium and music hall overlooking the ocean and boardwalk. High-class orchestra. Billiards. Cafe, pool, etc. French chefs. Golf privileges. Auto meets trains. Booklet and terms upon request. Open all year.
J. B. THOMPSON & CO.

Marlborough-Blenheim
(Capacity 1100)
The leading resort house of America.
Particularly attractive during
ATLANTIC CITY'S GREAT SPRING SEASON
March, April and May
The rooms are large, and the 400 private baths are each supplied with hot and cold sea water, so beneficial in rheumatic and other troubles. Exquisite music is a feature. White service in both American and European Dining Rooms.
JOSIAH WHITE & SONS.

SPECIAL EASTER RATE $8.00, covering all expenses for 4 days, accommodations including good room and board from April 16th to 20th.

Monticello
THE HOTEL FOR COMFORT.
Splendid location. Kentucky Av., near Beach. Modern, High-class, Homelike. Excellent table and service predominant features. 50 elegant front rooms have private baths attached. Capacity 600. Orchestra. Illustrated booklet.
A. C. EKHOLM.

HOTEL TRAYMORE,
ATLANTIC CITY, N. J.
Open throughout the year.
A Hotel Celebrated for its Home Comforts.
TRAYMORE HOTEL CO.,
CHAS. O. MARQUETTE, Manager. D. S. WHITE, President.

The ALBEMARLE VIRGINIA AV., Near Beach.
Elegant modern family hotel. Capacity 350. Elevators, private baths, steam heat, 4,000 sq. ft. sun parlors; every convenience; offers special April and May rates, $10 up weekly, $2 up daily. A number of choice rooms at $16 per week, double, during early season. Sat. to Mon., $3.50. Exceptionally good table, excellent cooking, white service. Booklet. J. P. COPE.

HOTEL GLADSTONE.
Directly on the Beach front, with unobstructed view of Ocean and open surroundings; appointed and furnished in the most approved manner; hot and cold sea water in all baths, public and private; running water in rooms; sun parlor overlooking the Board Walk; elevator, &c. Capacity 250. Write for booklet and Spring terms.
N. J. COLLINS.

HOTEL ISLESWORTH,
Ocean front Virginia Av. Capacity 500. American and European plans. Special Lenten rates—American plan, $16.50 weekly up; $2.50 daily up. Newly furnished. Fresh and sea water baths, private and public. Phones in rooms. Orchestra. Booklet. Electric cab at trains. Wm. Hyman, Owner & Propr. Albion F. Allen, Manager.

CHALFONTE
THE LEEDS COMPANY.

SEASIDE HOUSE,
ATLANTIC CITY, N. J.
On the Ocean front; every comfort, including sea water baths, elevators, golf, &c.
F. P. COOK & SON.

HOTEL NEW ENGLAND,
South Carolina Av. and the Beach; private baths, elevator, sun parlor; capacity 350. Superior table. Special Spring rates. BRYAN & WILLIAMS.

HOTEL CLARENDON Virginia Av., Near Beach and Steel Pier. M. D. NEIMAN.

Lakewood.

LAKEWOOD, N. J.
THE LAUREL HOUSE
Now Open.
A. J. MURPHY, Manager.
D. P. SIMPSON, Asst. Manager.
LAUREL-IN-THE-PINES
NOW OPEN.
FRANK F. SHUTE, Manager.
Both hotels have been extensively improved since last season, including the addition of numerous private baths, and are favorably known for their standard of excellence since the inception of Lakewood as a resort.

Montclair.

THE MONTCLAIR
MONTCLAIR, N. J.
Pure air, excellent table, good service; sun parlors with and without heat; superb views.
SPECIAL WINTER RATES.
THE MONTCLAIR HOTEL CO.

NEW YORK—Briarcliff Manor.

BRIARCLIFF LODGE
Briarcliff Manor, New York
Will Open
Wednesday, April 15th.
City office, 5½ East 46th St. 'Phone 3278-38.
D. B. PLUMER, Manager.

NEW YORK—Adirondacks.

FORGE HOUSE Open Year Round. 1,700' Altitude. Fireplaces.
OLD FORGE, N. Y. Steam heat. Excellent cuisine. Accommodates
250. Moderate rates. H. T. & J. W. QUINN.

EUROPEAN RESORTS.

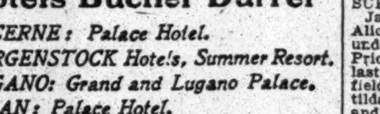

For space apply Albert Frank & Co., 25 Broad St., New York.

Hotels Bucher Durrer
LUCERNE: Palace Hotel.
BURGENSTOCK Hotels, Summer Resort.
LUGANO: Grand and Lugano Palace.
MILAN: Palace Hotel.
PEGLI: Mediterranee Hotel.
ROM: Quirinal Hotel.
CAIRO: Semiramis Hotel.

Baden-Baden, *Germany:*
HOTEL DE L'EUROPE.
Highest class hotel, favorite of Americans, in beautiful situation opposite the Kurhaus. Latest improvements and new grand piazza. Suites, double and single rooms with bath.

Carlsbad, *Bohemia:*
HOTEL KROH.
Central, convenient location. Fine veranda.

Hamburg, *Germany:*
PALAST HOTEL.
First-class, newly built. Every modern improvement. Splendid situation on Alster-Basin. Suites with bath and toilet.

Montreux *(Lake of Geneva):*
GRAND HOTEL EDEN.
First-class modern hotel, beautifully situated on Switzerland's finest lake, and close to the Casino. Spacious Garden. Favorite resort of Americans.

Paris, *France: 223 Rue St. Honore.*
HOTEL DE LILLE ET D'ALBION.
First-class, all modern improvements.

Territet, *Switzerland:*
The Grand Hotel and Hotel des Alpes.
Highest class hotel and social centre of the Lac Leman. Unrivaled situation on the shore. Double bowling alleys.

Vienna, *Austria:*
HOTEL KRANTZ.
First-class family house. Modern improvements

VICHY
HOTEL DU PARC
Y. ALETTI, Manager

SPRING RESORTS.

NEW YORK.

HOTEL
GRAMATAN
BRONXVILLE—Westchester Co., N. Y.
Only 30 min. via Harlem Div. N. Y. C.
Open all the Year.
J. J. LANNIN CO., Proprietors.

GARDEN CITY
HOTEL
GARDEN CITY..........Long Island
18 miles from N. Y. Open all the year.
J. J. LANNIN CO., Proprietors.

COOK'S EASTER TRIPS
All Expenses Included.
Asbury Park..........4 days..........$12.50
Atlantic City..........4 days..........$12.50
Washington..........3 days..........$12.00
Niagara Falls..........3 days..........$14.00
Lakewood..........5 days..........$17.00
Savannah..........8 days..........$38.25
60 Tours to Europe, $150 to $1,165.
Programmes, Tickets and Information from
THOS. COOK & SON,
245, 1,200 BROADWAY, 649 MADISON AV., 563 FIFTH AV., NEW YORK.

NEW JERSEY CENTRAL
TWO-HOUR TRAIN TO PHILADELPHIA EVERY HOUR ON THE HOUR

FOR PHILADELPHIA. Lv. W. 23D ST.—6.50, 7.50, 8.20, 8.50, 9.50, 10.50, 11.20, 11.50 a. m., 12.50, 1.20, 1.50, 2.50, 3.50, 4.20, 4.50, 5.50, 6.50, 7.50, 8.50, 11.50 p. m. Sundays, 7.50, 8.50, 9.50, 10.50, 11.50 a. m., 12.50, 1.50, 2.50, 3.50, 4.50, 5.50, 6.50, 7.50, 8.50, 10.20, 11.50 p. m.
Lv. LIBERTY ST.—1.30, 6.30, 7.00, 8.00, 8.30, 9.00, 10.00, 11.00, 11.30, a. m., 12.00 Noon, 1.00, 1.30, 2.00, 3.00, 4.00, 4.30, 5.00, 6.00, 7.00, 8.00, 9.00 p. m., 12.15 midnight. Sundays, 1.30, 8.00, 9.00, 10.00, 11.00 a. m., 12.00 noon, 1.00, 2.00, 3.00, 4.00, 5.00, 6.00, 7.00, 8.00, 9.00, 10.30 p. m., 12.15 midnight.

FOR BALTIMORE AND WASHINGTON. Lv. W. 23D ST.—7.50, 9.50, 11.50 a. m., 1.50, 3.50, 5.50, 6.50 p. m. daily.
Lv. LIBERTY ST.: 1.30, 8.00, 10.00 a. m., 12.00 noon, 2.00, 4.00, 6.00, 7.00 p. m., daily.

FOR ATLANTIC CITY. Lv. W. 23D ST.—9.50 a. m., (12.50 Sats. only), 3.20 p. m. Sundays, 9.50 a. m., 2.20 p. m.
Lv. LIBERTY ST.—10.00 a. m., (1.00 Sats. only), 3.40 p. m. Sundays, 10.00 a. m., 2.30 p. m.

FOR LAKEWOOD AND LAKEHURST. Lv. W. 23D ST.—9.50 a. m., (12.50 Sats. only), 1.20, 3.20, 3.50, 4.50, (6.20 Sats. only) p. m. Sundays, 8.20, 9.50 a. m., 2.20 p. m.
Lv. LIBERTY ST.—4.00, 10.00 a. m., (1.00 Sats. only), 1.30, 3.40, 4.10, 5.00, (6.30 Sats. only) p.m. Sundays, 8.30, 10.00 a. m. 2.30 p. m.

Time tables may be obtained at following offices: Liberty St., (West 23d St. Tel. 3144 Chelsea), 6 Astor House, 245, 434, 1300, 1354 Broadway, 182 Fifth Av., 281 Fifth Av., 25 Union Square West, 2798 Third Av., 105 West 125th St., 245 Columbus Av., New York; 4 Court St., 343, 844 Fulton St., 479 Nostrand Av., Brooklyn; 390 Broadway, Williamsburg. New York Transfer Co. calls for and checks baggage to destination.
W. G. BESLER, Vice-Pres. & Gen. Mgr. 1-25-08 W. C. HOPE, Gen. Pass'r Agent.

Baltimore & Ohio Railroad
ROYAL BLUE LINE TRAINS
"Every Other Hour on the Even Hour."
TO BALTIMORE AND WASHINGTON.
Direct Connections in New Union Station, Washington, with All Lines South.

Leave New York Daily.	23d St.	Lib'y St.
WASHINGTON, Sleepers..	11:50 pm	1:30 am
WASHINGTON, Diner.	7:50 am	8:00 am
WASHINGTON, Diner.	9:50 am	10:00 am
WASHINGTON, Diner.	11:50 am	12:00 n'n
WASHINGTON, Buffet.	1:50 pm	2:00 pm
"ROYAL LTD." Diner.	3:50 pm	4:00 pm
WASHINGTON, Diner.	5:50 pm	6:00 pm
WASHINGTON, Buffet.	6:50 pm	7:00 pm
Through Daily Trains to the West.		
CHICAGO, PITTSBURG.	7:50 am	8:00 am
CHICAGO, COLUMBUS.	11:50 am	12:00 n'n
PITTSBURG, CLEVELAND.	3:50 pm	4:00 pm
"PITTSBURG LIMITED."	6:50 pm	7:00 pm
CIN., ST. LOUIS, LOUISV..	11:50 pm	1:30 am
CIN., ST. LOUIS, LOUISV..	9:50 am	10:00 am
CIN., ST. LOUIS, LOUISV..	5:50 pm	6:00 pm

Offices: 245, 434, 1,300 Broadway, 6 Astor House, 108 Greenwich St., 25 Union Square W., 391 Grand St., N. Y.; 343 Fulton St., Brooklyn; West 23d St. and Liberty St.
After 6 p. m. Sleeping Car Reservations and full information regarding trains, etc., can be obtained at Bureau of Information, B. & O. R. R., 23d St. Terminal. Phone No. 3144 Chelsea.

New York, New Haven & Hartford R. R.
Trains depart from Grand Central Station, 42d St. and 4th Av., as follows, for:
BOSTON, via New London & Providence—†‡||10:00, *x||10:02 A. M., †‡||1:00, *x||1:03, *x||3:00, †‡||5:00, *¶||5:02, *‡||12:00 P. M., via Willimantic—†¶8:03 A. M., †‡2:01 P. M., via Spfd—†9:15 A. M., *||12:00, *||4:00, *11:00 P. M. Lakeville and Norfolk—†¶9:00 A. M., †3:26 P. M. Gt. Barrington, Stockbridge, Lenox, Pittsfield, †4:54, †¶9:00 A. M., and †3:26 P. M.
Ticket offices at cGrand Central Station and c125th St., also at c245, 1,200, c1,354 Broadway, c25 Union Square, c182 Fifth Av., c245 Columbus Av., c563 Fifth Av., c649 Madison Av., c105 West 125th St., 2,798 Third Av. In Brooklyn, c4 Court St., 479 Nostrand Av., 390 Broadway.
*Daily. †Except Sundays. ¶Stops at 125th St. xStops at 125th St. Sundays only. ‡Parlor Car Limited. ||Has Dining Car. cParlor and Sleeping Car Tickets also.

LEHIGH VALLEY.
Foot of West 23d A, Cortlandt and Desbrosses Sts. B.
*Daily. Sunday: a7.25, b9.25, e7.45, d9.45, n5.25, x5.45.

	Lv.N.Y.A	Lv.N.Y.B
Buffalo Express..........	*a7.40 AM	*a7.50 AM
Buffalo-Chicago Express..........	*b9.40 AM	*d9.50 AM
Chicago & Toronto Express..........	*n5.40 PM	*x5.40 PM
THE BUFFALO TRAIN..........	*7.55 PM	*8.00 PM

Ticket Offices: 355 and 1460 Broadway.

IN THE DISTRICT COURT OF THE UNITED States for the Southern District of New York.—In Bankruptcy.—In the matter of COLONIAL TOBACCO CO., Bankrupt.—Chas. Shongood, U. S. Auctioneer for the Southern District of New York in Bankruptcy, sells Wednesday, April 15, 1908, by order of the Court, at 10:30 A. M., at 1,554 Third Av., Borough of Manhattan, assets of the above bankrupt, consisting of tobacco, cigars, cigarettes, machinery, fixtures, &c.
GEORGE F. DARRELL, Receiver.
H. & J. J. LESSER, Attorneys for Receiver, 320 Broadway, New York.

IN THE DISTRICT COURT OF THE UNITED States for the Southern District of New York.—In Bankruptcy.—In the matter of SAMUEL GORDON, Bankrupt.—Chas. Shongood, U. S. Auctioneer for the Southern District of New York in Bankruptcy, sells Wednesday, April 15, 1908, by order of the Court, at 10:30 A. M., at 100 Greene St., Borough of Manhattan, assets of the above bankrupt, consisting of skirts, trimmings, machines, safe, fixtures, &c.
JOSEPH LICHTENBERG, Receiver.
LOUIS LICHTENBERG, Attorney for Receiver, 320 Broadway, New York.

IN THE DISTRICT COURT OF THE UNITED States for the Southern District of New York.—In Bankruptcy.—In the matter of GUMPERTZ & LEVI, Bankrupt.—Chas. Shongood, U. S. Auctioneer for the Southern District of New York in Bankruptcy, sells this day, Wednesday, April 8, 1908, by order of the Court, at 10:30 A. M., at 33 East 21st St., Borough of Manhattan, assets of the above bankrupt, consisting of furs, scarfs, sets, coats, muffs, skins, machines, partitions, safe, desks, fixtures, &c.
JESSE WATSON, Receiver.
JAMES, SCHELL & ELKUS, Attorneys for Receiver, 170 Broadway, New York.

SUPREME COURT, NEW YORK COUNTY.—James A. Goldsmith, William Erdmann, and Alice L. Price, as executors of and trustees under the last will and testament of Edward A. Price, deceased, executor and trustee under the last will and testament of Frederick Butterfield, deceased, plaintiffs, against Caroline Matilda Butterfield, individually and as executrix and trustee under the will of Frederick Butterfield, deceased; Sarah Catherine Ballard Smith, Dorothea Ballard Smith, Henry I. Butterfield, F. W. Louis Butterfield, Marie Louise Butterfield, Amelia Miller, and Lucius H. Beers and Howard Mansfield, as cotrustees with said Caroline Matilda Butterfield, of the trusts created under the will of Frederick Butterfield, deceased, defendants. Trial desired in New York County.

To the above-named defendants:

You are hereby summoned to answer the complaint in this action, and to serve a copy of your answer on the plaintiffs' attorneys within twenty days after the service of this summons, exclusive of the day of service, and in case of your failure to appear or answer judgment will be taken against you by default for the relief demanded in the complaint.

Dated New York, November 12, 1907.
WOOD & GOLDSMITH, Attorneys for Plaintiffs.
Office and Post Office address, No. 45 Wall Street, Borough of Manhattan, City of New York.

To the defendant, Marie Louise Butterfield:

The foregoing summons is served on you by publication, pursuant to an order of the Honorable Charles H. Truax, a Justice of the Supreme Court of the State of New York, dated the 3d day of December, 1907, and filed with the summons and verified complaint herein in the office of the Clerk of the County of New York, in the County Court House, in the Borough of Manhattan, City of New York, County and State of New York, on the 3d day of December, 1907.

Dated New York, February 24th, 1908.
WOOD & GOLDSMITH, Attorneys for Plaintiffs.
Office and Post Office adress, No. 45 Wall Street, Borough of Manhattan, City of New York.

NOTICE OF APPLICATION FOR ORDER TO CHANGE NAME.

Notice is hereby given that the LEVENSON, LEVY CO., a domestic corporation, having its principal business office in the Borough of Manhattan, City and State of New York, will apply to the Supreme Court of the State of New York, at a Special Term thereof, Part 1, to be held at the County Court House, Borough of Manhattan, City and State of New York, on the 22d day of April, 1908, at 10:30 o'clock in the forenoon of that day, or as soon thereafter as counsel can be heard, for an order authorizing said corporation to change its corporate name to LEVENSON & CO.

Dated at the Borough of Manhattan, City and State of New York, this 11th day of March, 1908.
(Signed) LEVENSON, LEVY CO.,
By MAX L. LEVENSON, President.
MELVILLE H. REGENSBURGER, Atty. for Petitioners, Office and P. O. address, No. 60 Wall Street, Bo. of Manhattan, New York City.

AMERICAN LINE From Pier 15 N. R. at 10 A. M.
Plymouth—Cherbourg—Southampton.
St. Paul......Apr. 11|St. Louis......Apr. 25
New York......Apr. 18|Philadelphia......May 2

ATLANTIC TRANSPORT LINE
New York—London Direct—Pier 39 N. R.
Mesaba......Apr. 11, 9 AM|Minnehaha..Apr.25
Minnetonka..Apr.18,11:30AM|Mackinaw...May 2

RED STAR LINE From Pier 14 N. R. at 11 A. M.
New York—Dover—Antwerp.
Finland......Apr. 11|Zeeland......Apr. 25
Vaderland......Apr. 18|Kroonland......May 2

WHITE STAR LINE From Pier 48 N. R.
New York—Queenstown—Liverpool.
Baltic...Apr. 16, 10 AM|Arabic...Apr. 30, 10 AM
Cedric...Apr.23, 11 AM|Celtic.....May 7, 10 AM
Plymouth—Cherbourg—Southampton.
Oceanic..Apr.8,11:30 AM|Adriatic..Apr.22, 10 AM
Teutonic..Apr.15,10AM|Majestic..Apr.29,10 AM
NEW YORK AND BOSTON **TO ITALY**
via Azores, Madeira, Gibraltar.
Republic..Apr. 18, noon|Cretic......May 9, noon
Romanic..Ap.25,5:30AM|Canopic.May16,10:30AM
PASSENGER OFFICES, 9 BROADWAY.

CUNARD LINES
From Piers 51-52-54 North River.
TO LIVERPOOL via QUEENSTOWN
Passengers booked through to London and Paris.
Lucania..Apr. 8, 11 AM|Caronia..Apr. 18, 3 PM
Umbria..Apr. 11, 11 AM|Mauretania..Ap.22, 9 AM
Lusitania..Apr.15,3 PM|Etruria..Apr.25, 11 AM
The MAURETANIA & LUSITANIA, the largest and fastest steamships in the world, will hereafter sail on Wednesday, inaugurating A NEW SEMI-WEEKLY SERVICE.
HUNGARIAN-AMERICAN SERVICE TO FIUME, VIA GIBRALTAR, NAPLES, TRIESTE.
CARPATHIA....April 9, noon; May 28, July 16
SLAVONIA....April 30, noon; June 18, Aug. 6
PANNONIA....May 14, noon; July 2, Aug. 20
Vernon H. Brown, Gen'l Agent,
21-24 State St., opposite the Battery.

North German Lloyd.
Fast Express Service
PLYMOUTH—CHERBOURG—BREMEN, 10 AM
Cecilie (new)...Apr. 14|Kaiser Wm. II..Apr. 28
Kronprinz Wm..Apr. 21|Kaiser d. Gr.....May 5
Twin-Screw Passenger Service.
PLYMOUTH—CHERBOURG—BREMEN, 10 AM
*Barbarossa.......Apr. 9|Kurfuerst.......May 7
Luetzow.......Apr. 30|Barbarossa.......May 21
*Bremen direct.
Mediterranean Service.
GIBRALTAR—NAPLES—GENOA, AT 11 A. M.
Friedrich.......Apr. 11|K. Albert.......May 2
K. Luise.......Apr. 18|P. Irene.......May 9
North German Lloyd Travellers' Checks.
Oelrichs & Co., Agents, 5 Broadway, N. Y.

NORTH GERMAN LLOYD EXCURSION
June 27 to July 25 From Bremen TO
NORWAY ICELAND SPITZBERGEN
For Rates and Particulars. Apply OELRICHS & CO. 5 Broadway, New York or any local agent.
By S. S. "Grosser Kurfuerst".

HAMBURG-AMERICAN
LONDON-PARIS-HAMBURG
Amerika..Apr. 9, 1 PM|Kaiserin.......Apr. 23
*Pretoria..Apr.14,4 PM|P. Lincoln (New) Apr. 25
Piers, Hoboken, N. J. *Sails to Hamburg direct.
GIBRALTAR-NAPLES-GENOA
Moltke..Apr. 22, 10 AM|Moltke...June 2, 11 AM
Hamburg..May14, 9 AM|Batavia..June 25, 2 PM
TRAVELLERS' CHECKS ISSUED.
Hamburg-American Line, 37 Broadway, N. Y.

ANCHOR LINE
Glasgow via Londonderry
Columbia..Apr.11, 2 P.M.|California..Apr.25, 2 PM
Furnessia..Apr.18,2 PM|Caledonia..May2, 10 AM
SALOON, $62.50, $67.50, AND $72.50.
SECOND CABIN, $42.50 AND $45.
THIRD CLASS, $27.50 AND $28.75.
For book of tours and information apply to HENDERSON BROTHERS, 17-19 Broadway.

SCANDINAVIAN-AMERICAN LINE
10,000 Ton Twin-Screw Passenger Steamers Direct to
Norway, Sweden and Denmark
Sailing from New York at noon.
Hellig Olav....April 2|Oscar II........April 30
United States..April 16|Hellig Olav......May 14
Saloon $75 and up; Second cabin $57.50.
A. E. Johnson & Co., 1 Broadway, N. Y.

ITALIAN S. S. LINES
*NAVIGAZIONE GENERALE ITALIANA.
†LA VELOCE, (Fast Italian Line.)
‡ITALIA Societa di Navigazione a Vapore.
TO NAPLES AND GENOA DIRECT.
†Ancona from Phila..Apr. 22 *Campania..May 6
†N. America........Apr. 29 *DD'Abruzzi.My16
HARTFIELD, SOLARI & CO., 50 Wall St., N.Y.

HOLLAND-AMERICA LINE
Twin-Screw Passenger Service.
NEW YORK—ROTTERDAM, via BOULOGNE
Potsdam..Apr. 8, 10 AM|Statendam.Apr.22,10AM
Noordam.Apr. 15, 4 AM|N.Amst'dam.Ap.29,4AM
Holland-America Line, 39 B'way, N. Y.

WEST INDIES Tours to **Jamaica,** Panama, Spanish Main, Cartagena, Trinidad, Barbados, Windward Islands, etc. 12 to 53 Days—$90 to $240.
Illustrated booklet on request.
Orinoco.......Apr. 18 | Trent........May 16
Atrato........May 2 | Tagus..........May 30
Luxurious Steamers of 6,000 tons.
The Royal Mail Steam Packet Co
Sailing 3 P. M., Pier 50, N. R., West 12th St.
SANDERSON & SON, 22 State Street.
FOSTER DEBEVOISE, Flatiron Bldg.

Panama Railroad S. S. Line
To Colon, (Canal Zone,)
Panama and San Francisco,
Pacific Ports, Central & South America and Mexico.
ADVANCE..............Mond., Apr. 13, 3 P. M.
PANAMA..............Sat., April 18, 3 P. M.
C. C. VAN RIPER, Passenger Agent.
A. E. PATERSON, Freight Agent.
From foot of West 27th St. Office, 24 State St.

EASTER OUTINGS.
During the Spring vacation of the schools of Greater New York, April 11 to 19. Short tours at low rates to Washington, Atlantic City, Old Point Comfort, Battlefield of Gettysburg, etc. Send for itineraries.
Marsters Tours, 31 W. 30th St., N. Y.

60 TOURS TO EUROPE
South America (June,) 3 Around the World (Fall.) Tickets Everywhere. Travelers' Checks.
THOS. COOK & SON,
245, 1,200 Broadway, N. Y., and Branch Offices.

CLARK'S 40 TOURS TO EUROPE
most comprehensive and attractive ever offered.
F. C. CLARK, Times Bldg., New York.

HUDSON NAVIGATION Co

PEOPLES LINE Steamers leave Pier 32 N. R., foot of Canal St., at 6 P. M. daily except Sundays,
New York—Albany connecting at Albany with trains for points North, East and West.
SPLENDID ACCOMMODATIONS. UNEXCELLED CUISINE. SERVICE THE BEST.
Passage One Way, $1.50.

CITIZENS LINE Steamers leave Pier 46 N. R., foot of West 10th St., at 6 P. M. daily, except Saturdays, connecting for points
New York—Troy North and East.
SUNDAY STEAMER TOUCHES AT ALBANY.
Low Rate Excursion, $2.50.
TICKETS & STATEROOMS SECURED AT PIERS & PRINCIPAL TICKET OFFICES & TOURIST AGENCIES IN GREATER N. Y.

FALL RIVER LINE
REDUCED FARES **BOSTON $2.65**
Newport and Fall River, $2. Providence, $2.30.
Low Fares to All Points East.
Leave Pier 19, N. R., foot Warren St., week days and Sundays, 5:30 P. M. Steamers PLYMOUTH (new) and PROVIDENCE. Orchestra.
NORWICH LINE, for New London and East. Lvs. Pier 40, N. R., ft. Clarkson St., week days only, 5:00; Pier 70, E. R., foot E. 22d St., 6:30 P. M. Strs. LOWELL and CHESTER W. CHAPIN.
NEW HAVEN LINE, for New Haven, Hartford and North. Lve. Pier 28 E. R., week days only, 3:00 P. M. Str. RICHARD PECK.

Central Hudson Line
For Newburgh, Str. leaves Pier 24, N. R., weekdays, 5 P. M. Sundays, 9 A. M.
For Poughkeepsie, Tues., Thurs. and Sats., 5 P. M.
For Rondout and Poughkeepsie, Mons., Weds., and Fris., 4 P. M.

Catskill, Hudson & Coxsackie Boats
Leave Pier 43, N. R., week-days, 6 P. M.

SMALL WANTS.

LOST AND FOUND.

15c. a line; 3t., 36c.; 7t., 70c.; 7 words to line.

FOUND—In Subway, a pocketbook; owner may have by describing. Apply Lost and Found Registry Bureau, New York Times, 15th floor.

LOST—Monday P. M., between 6:30 and 12, either at Hotel Knickerbocker or Gazzo's restaurant, or between them, on Broadway, a lady's pansy breastpin, with diamond centre. Finder please leave it with clerk, Knickerbocker, and get reward.

LOST—Gold locket and chain, Saturday evening, in Subway, between Borough Hall, Brooklyn, and 28th St. station, or from 28th St. to Weber's Music Hall; finder will be rewarded. Return to D. Fletcher, 525 Dean St., Brooklyn.

LOST—Monday afternoon, silver chatelaine, with purse, watch, &c., attached, in 6th Av. car going from 48th St. to 33d; reward if returned. Mrs. R. Lawrence, 832 7th Av.

LOST—Between Brooklyn Bridge, William St., April 7, 1:30 P. M., lady's gold watch, monogram "M. C. C."; reward. R. H. Callahan, 884 3d Av.

LOST—Lady's gold open-face Waltham watch, with fob attached; owner's name in case. Communicate with E. D. H., Times, Times Square.

LOST—Gold medal, initials "H. A. R. A.," on front 9th Av. L train at Rector St. station, Monday morning. Notify N. P. O'Connor, 63 Broad St.

LOST—On Saturday, between 130th and 150th Sts., West, old gold brooch, set with diamond and 4 pearls; liberal reward. Heyn, 742 St. Nicholas Av.

FOUND—A wedding ring, in Central Park, inscribed "J. L. to M. L., Feb. 7th, 1883." Address L. V. Fleckles, 26 Court St., Brooklyn.

LOST—Taken in mistake from Murray's, a lady's bead bag, containing opera glass. Kindly return to Murray's, West 42d St.

LOST—Monday evening, an elk tooth, between 111th and 113th Sts., 7th Av.; reward. Solomon, 230 West 113th St.

LOST—In Subway, railroad specifications; reward if loser notified. Address C. J., Box 14 Times, Times Square.

LOST—Coral necklace, with 2 gold clasps; reward. 25 Cambridge Place, Brooklyn.

$200 REWARD—Left in a downtown Subway express train, Monday, April 6th, about 11:30 A. M., at the Brooklyn Bridge station, a small, well-worn brown leather case, 15 inches long by 9 inches high by 5 inches wide, containing jewelry; the above reward will be paid for information resulting in recovery. Larter & Sons, 23 Maiden Lane, New York.

LOST AND FOUND BANK BOOKS.

15c. a line; 3t., 36c.; 7t., 70c.; 7 words to line.

LOST—Bank Book 11,472 on Yorkville Bank; payment stopped. Finder please return to bank.

LOST AND FOUND CATS & DOGS.

15c. a line; 3t., 36c.; 7t., 70c.; 7 words to line.

LOST—The person holding black poodle with nickel collar, having owner's name and address, will do well to return him promptly. 48 West 39th St.

LOST—Fox terrier, head black, brown markings, tail black, docked very short; four black spots on back, one on right shoulder; reward. Lee, 52 East 63d St.

$25 REWARD for the return of an orange and white Japanese spaniel dog and very small black Pomeranian bitch puppy; no questions asked. Senn, 278 West 11th St.

UNWANTED DOGS AND CATS should be taken to the A. S. P. C. A. Shelter for Animals, 102d St. and East River, or the Ambulance House, at 111 East 22d St. Owners of lost dogs and cats and responsible persons wishing to procure pets should apply at the Shelter.

BOARDERS WANTED.

15c. a line; 3t., 36c.; 7t., 70c.; 7 words to line.

West Side.

7TH AV., 2,053, 123d St.—Comfortable, homelike rooms; well-kept house; finest board; elegant location.

89TH ST., 57 WEST.—Board and rooms for persons with reliable references; Southern home.

76TH ST., 108 WEST.—Hall room; running water; in well-kept house; excellent board; references.

79TH ST., 151 WEST.—Large, front, sunny room, with board.

91ST ST., 48 WEST.—Large, small rooms, delightful Summer location, near Subway, elevated; parlor dining.

93D ST., 163 WEST.—Desirable double room; select home; couple gentlemen; table guests; references; telephone.

93D, 307 WEST.—Elegant suite, beautiful location; board; elevator; or single rooms; conveniences. McCarty.

104TH ST., 61 WEST.—Miss Lemmon has some desirable vacancies; refined, homelike surroundings; parlor dining room; unexcelled cuisine; references; Southerners, table guests.

879 West End Av., corner 103d, block from Riverside Park, Subway express station, and surface cars; most beautiful and sanitary location New York; handsomely furnished rooms with private baths and telephones; beautiful foliage; superior table; more beautiful than country, none its disadvantages.

REFINED gentleman seeking exceptional home, strictly private family, Subway, elevated, address Bonvivant, Times, Times Square.

RIVERSIDE DRIVE, 431, (115th St.)—Private family; comfortable rooms, with board. Apartment 2.

WASHINGTON HEIGHTS, 525 WEST 150TH.—Desirable room; refined American private family; excellent table; references.

East Side.

1—IRVING PLACE, 53.—Nicholas Fish mansion; attractive to those appreciating quiet, well-ordered house; references desired; breakfast served in rooms.

1.—43D ST., 9 EAST.—Handsome rooms, with private bath; parlor dining room; references; telephone.

21ST ST., 139 EAST, Gramercy Park.—Furnished rooms, with board; running water; all conveniences.

MADISON AV., 432, cor. 49th St.—Very pleasant sitting room and bedroom, on parlor floor, or suitable for doctor's office.

MADISON AV., 673, 694, 096, (61st.)—Suites and separate room $18 to $28 with board, two persons; single, $8 to $12.

New Jersey.

CRANFORD, N. J.—Board near station for young men; references. N., Box 32 Times, Times Square.

Long Island.

DOUGLAS MANOR INN, Douglaston.—Open the year round. In the centre of large estate on Little Neck Bay. Attractive and homelike. Easy commuting distance. Write for terms and particulars.

FURNISHED ROOMS.

15c. a line; 3t., 36c.; 7t., 70c.; 7 words to line.

ACCOMMODATIONS in every section of Manhattan, Bronx, and Brooklyn, personally inspected; tell us your wants; list mailed free; if you have desirable vacancies consult us. Telephone 5975—38th. Temple Rental Company, 110 West 34th St.

FURNISHED ROOMS.

15c. a line; 3t., 36c.; 7t., 70c.; 7 words to line.

West Side.

12TH ST., Near 5th Av.—Two front rooms; bath, telephone; in cozily furnished apartment; gentlemen. Address "Exclusive," 153 6th Av.

21ST ST., 5 WEST.—Desirable sunny rooms, large and small; suites 3 rooms; all conveniences.

34TH ST., 417 WEST.—Nicely furnished, sunny, double and small rooms; bathroom floor; centrally located.

43D, 148 WEST.—Nice large and small rooms; exceptionally reasonable for Times Square location.

44TH ST., 210 WEST.—Very desirable rooms in well-furnished and quiet house; references.

51ST ST., 351 WEST.—Two large and small rooms; private house; nice locality; moderate; gentlemen.

77TH ST., 111 WEST.—Physician's office, furnished or unfurnished; sleeping quarters if desired; hall service and reception room.

77TH ST., 111 WEST.—Summer rates; references.

84TH ST., 33 WEST.—Front rooms, southern exposure; a limited number of guests; Southern cooking; Summer rates; references.

91ST ST., 74 WEST.—Newly furnished rooms; doctor's apartments; near Subway, "L."

97TH, 37 WEST.—One minute from Central Park, large furnished room to let.

101ST ST., 16 WEST.—Light, newly furnished, adjoining bath, $4 for one. Timpson.

115TH ST., 106 WEST.—Front room and alcove, all conveniences. Kack.

132D, 201 WEST.—Large, sunny parlor and bedroom, second floor; first-class apartment. Gauvain.

148TH ST., 565 WEST.—Single; private family; Subway express; references. Grant.

BROADWAY, 2,465, (91st St. Subway.)—Suite or singly, two or three outside rooms; elevator. Keeler.

East Side.

45TH ST., 25 EAST.—Nicely furnished rooms, private bath, sunny square room, running water; references.

46TH ST., 27 EAST.—Large, sunny front room; married couple or gentlemen; telephone.

58TH ST., 34 EAST.—Two large connecting rooms; private bath; single rooms; breakfast optional; telephone.

72D ST., 154 EAST.—Very desirable furnished rooms, without board.

SMALL WANTS.

HELP WANTED—FEMALES.

15c. a line; 3t., 36c.; 7t., 70c.; 7 words to line.

Singers.

WANTED—Contraltos for New Jersey churches; medium salaries. Webster's Choir Exchange, 136 5th Av.

Stenographers.

WANTED—Stenographer; bright young lady; experienced mercantile; $50 month. Mercantile Reference Company, 1,025, 150 Nassau St.

Teachers.

WANTED—German teacher, private school; exceptional opportunity; permanent. Hopkins', 1 Union Square, Lincoln Building.

Miscellaneous.

WANTED—Ladies with leisure time instructed in the art of selling real estate, making $50 weekly. Albert Edwards, 215 Montague St., Brooklyn.

HELP WANTED—MALES.

15c. a line; 3t., 36c.; 7t., 70c.; 7 words to line.

Chauffeurs.

AUTOMOBILES.—Rare chance to become a practical chauffeur; only practical school in city; 30 cars to overhaul; to prove this we will teach you free this week; license guaranteed. Auto Transportation Co., 309 W. 41st.

Clerks.

WANTED—Clerk; experienced stock books, commission dry goods. Call Mercantile Reference Co., 1,025, 150 Nassau St.

Salesmen.

HAPGOODS.

SALESMEN for the following lines and territories:

Asbestos, N. Y. C. and N. J., $1,200.

Roofing, N. Y. C. and vicinity; draw acct. and com.

Typewriters, popular make; salary open.

Fishing tackle; want several men; territory not defined; salary open.

Hardware specialties; applicants must have traveled Southern or Western territory; commission only.

Valves, N. Y. State and Ohio; $1,300-$1,500.

Infants' headwear; we can place several experienced men in this line on commission basis; territory undecided.

Asbestos; applicants must have acquaintance with architects in N. Y. City; $1,040-$1,300.

Paint and enamel; we have several first-class propositions open for experienced men only; $1,820.

For information about above and other Sales, Executive, Clerical, Professional, and Technical positions, call or write.

HAPGOODS, 307 Broadway.

WANTED—By large lace importing house, salesman of good address and familiar with high-class trade in the large cities of New York, Ohio, Michigan, and Pennsylvania; only first-class men need apply. S. V., Box 27 Times, Times Square.

Singers.

WANTED—Two tenors for suburban churches; $250-$450. Webster's Choir Exchange, 136 5th Av.

WANTED—Tenor and bass, Presbyterian church; $250 each. Webster's Choir Exchange, 136 5th Av.

WANTED—Bass and tenor, suburban churches; $200-$400. Webster's Choir Exchange, 136 5th Av.

Miscellaneous.

WANTED—For U. S. Army, able-bodied, unmarried men between ages of 18 and 35, citizens of United States, of good character and temperate habits, who can speak, read, and write English; men wanted now for service in Cuba and the Philippines. For information apply to Recruiting Officer, 25 3d Av., 2,362 3d Av., 962 3d Av., 308 East 34th St., 749 6th Av., 147 Park Row, 79 Cortlandt St., 332 8th Av., 2,306 8th Av., New York; 363 Fulton St., 474 5th Av., 197 Havemeyer St., Brooklyn; 47 Montgomery St., Jersey City; 24 Hudson Place, Hoboken, N. J.

WANTED—Instructor in a small, exclusive boarding school to teach Latin and mathematics and have some knowledge of athletics; must be a gentleman and well recommended. Address Box 734 Fishkill-in-Hudson, N. Y.

WANTED—Bright men instructed in real estate; $100 weekly easily made; this proposition unparalleled; splendid opening. Albert Edwards, 215 Montague St., Brooklyn.

WANTED—A wide-awake young man to solicit advertising; an exceptional opportunity for one of neat appearance. Address B. S. J., Box 46 Times, Times Square.

WANTED—Advertising solicitor on daily newspaper to solicit cards for daily trade directory on commission. Address S. R., Box 145 Times, Times Square.

SITUATIONS WANTED—FEMALES.

15c. a line; 3t., 36c.; 7t., 70c.; 7 words to line.

Accountants.

ACCOUNT BOOKS written up and audited; house bills examined, checked, paid, and filed monthly; check books balanced; reports and statements compiled; accounts of societies, general and personal accounts supervised and audited. Viola D. Waring, 422 West 20th St. Telephone 4816 Chelsea.

Governesses.

Governesses, teachers, housekeepers, for hotels, families; matrons, attendants, nurses, &c. Hopkins Educational Agency, 1 Union Sq. 4923 Stuy.

Housework.

HOUSEWORKERS.—Several neat colored girls, experienced, with city references, want places small families; other good Southern help furnished. Lincoln Industrial Exchange, 314 West 59th St. 'Phone 4786 Columbus.

Lady's Maids.

MAID.—Well-educated young Scotch woman desires position as maid to lady or growing children; good seamstress. Findlay, 505 West 141st St.

Nurses.

NURSE.—Young Scotch woman desires temporary place caring for children or waiting on lady; very good seamstress. J., Box 55 Times, Times Square.

Stenographers.

STENOGRAPHER, TYPEWRITER. — Thoroughly experienced; desires half day engagements; literary or other professional work, or general business correspondence. H., 492 Columbus Av.

STENOGRAPHER, TYPEWRITER, and general office assistant.—Eight months' experience; neat, accurate, painstaking; best references; $7-$8. Exceptional, 145 Times Downtown.

COMPETENT STENOGRAPHER would like general stenographic work or charge of office; has had newspaper experience. Miss R., Box 18 Times, Times Square.

STENOGRAPHER.—American; 6 years' experience; competent and reliable; willing to start for $12; references. F. H., Box 119 Times, Downtown.

STENOGRAPHER and TYPEWRITER.—Several years' experience; conscientious, competent; salary $12. S., Box 162 Times Downtown.

STENOGRAPHER.—4 years' experience; educated, painstaking; not afraid of hard work; moderate. Urgent. Box 190 Times, Downtown.

STENOGRAPHER.—Four years' experience, wishes position with reliable concern; reference. Competent, Box 103 Times Downtown.

STENOGRAPHER. — Six years' experience; neat, accurate, refined; $12; highest references. Accuracy, 122 Times Downtown.

STENOGRAPHER.—Two years' experience; high school graduate; competent; references; $10. Punctual, 188 Times Downtown.

STENOGRAPHER.—18; some experience; accuracy rather than speed; clean personally; $7. Bright. Box 201 Times, Downtown.

STENOGRAPHER and TYPIST.—Rapid; used to difficult dictation; accurate, experienced; $12. L., Box 115 Times Downtown.

STENOGRAPHER.—20; 3 years in business; $10-$12. Miss Elsa, 114 Times, Downtown.

Teachers.

GOVERNESS, &c.—By school teacher, native North Germany, as governess or companion or to travel abroad for the Summer months; German, English, French, music; free June 1st; references exchanged. A. F., Box 113 Times, Times Square.

TUTOR.—Experienced teacher would like one or two small children to tutor during July and August; references exchanged. Box 7 Times, Times Square.

Miscellaneous.

CARETAKERS.—Two sisters will care for private house for Summer or longer; best city references. Address Box 36, 1,515 3d Av.

SITUATIONS WANTED—MALES.

15c. a line; 3t., 36c.; 7t., 70c.; 7 words to line.

Accountants.

ACCOUNTANT.—Books audited, systems installed; clerical work of all kinds; household and private accounts. H. A. Wright, 602 Flatiron Building.

ACCOUNTANT.—At leisure few hours daily; books opened, closed; statements rendered; systematizing, auditing; moderate. J. Kane, 1,024 Tribune Building.

ACCOUNTANT.—Books opened, closed, balanced, posted, audited; moderate. Hermann Goldschmidt, 154 Nassau 4,317 Beekman.

Bookkeepers.

BOOKKEEPER, ACCOUNTANT, experienced all lines, desires temporary position part days; $6 weekly; books opened, closed, written up, disentangled; special arrangements made with firms not employing permanent bookkeeper; highest references. Expert, Room 612, 150 Nassau St.; 'Phone 4587 Beekman.

BOOKKEEPER.—Man with firm of public accountants desires to keep set of books after business hours; very reasonable. Public, Box 25 Times, Times Square.

ASSISTANT BOOKKEEPER.—36 years of age; 15 years' experience; moderate salary; good reference. J. M. H., 208 West 69th St.

METHODIST PASTORS ARE SHIFTED ABOUT

Conference Makes Few Important Changes Here, but Up-River Rearrangement Is Large.

CHURCH'S LABOR ATTITUDE

Alienation of Workers from the Church Deplored and Ministers Urged to Study Social Problems.

The 109th assemblage of the New York Methodist Episcopal Conference closed yesterday at St. James's Church, Madison Avenue and 126th Street, with the reading of the appointments to pastorates by Bishop David H. Moore, the presiding officer. There were few changes made in the more important New York City pastorates, but in the up-river districts the number of shifts were larger than usual.

Fully 300 ministers were in the church yesterday morning when Bishop Moore commenced the reading of the long list of appointments. He read the names in a low, droning voice in the midst of the most profound silence, broken only by a tense sigh as now and then some pastor heard himself promoted to a desirable "charge" or heard his name read before that of a strange or distant pastorate. On the whole the appointments were eminently satisfactory, and many of them were greeted with applause.

Before the reading of the list some unfinished business was taken up, the most interesting of which was the report of the Committee on The Church and Labor, being apropos of the sermon of the Rev. Dr. Barnett on Monday, in which he severely arraigned the Church for its attitude toward labor. The report read in part:

We deplore the misunderstanding which results in the alienation of a considerable body of manual workers in our country from the Church of Christ, and pledge ourselves to seek the remedying of this estrangement by all honorable means.

We recommend our brethren in the ministry to acquaint themselves as fully as possible with the current economic situation, not only by the patient study of the organized labor movement, but also by personal contact with leaders of social and industrial reform in the various communities in which their ministry is exercised.

We suggest the more specific application of the social teachings of Jesus to the problems which vex our present social order. We record our relentless hostility to the iniquities of the sweat shop and of social orders. We request the approaching General Conference to give as large consideration as practicable to the subject of industrial peace, and to make such a deliverance thereon as shall suitably emphasize the sympathy of our denomination with all well-directed efforts in behalf of social and economic improvement.

Bishop Moore then presented the Rev. Dr. F. L. Wilson, the retiring Presiding Elder of the Kingston District, with a substantial purse, contributed by members of the district.

The principal changes in the churches of this city were the transfer of the Rev. T. H. Baragwanath from Grace Methodist Church in West 104th Street to the Washington Square Church in West Fourth Street, of the Rev. Dr. J. E. Price from the Bedford Street Church to the Washington Heights Church, and the Rev. Dr. J. W. Campbell from the latter church to Central Church, Yonkers. The Rev. Mr. Baragwanath is succeeded at Grace Church by his former assistant pastor, the Rev. Charles H. Cookman, who has been located for the last four years at Middletown.

The Rev. John Wesley Hill succeeds the Rev. Robert Bagnall at Metropolitan Temple. The Rev. Dr. Price is succeeded at the Bedford Street Church by the Rev. William Potts George, and the Rev. Dr. R. E. Wilson leaves the Central Church, Yonkers, to become Presiding Elder of the Poughkeepsie District, succeeding the Rev. Dr. A. J. Palmer, who retires from active service for a time on account of his health. He will be stationed as assistant to the Rev. Dr. G. P. Eckman at St. Paul's.

The appointment of the Rev. Hugh Houston to take up Dr. Wilson's work as Presiding Elder of the Kingston District was greeted with loud applause. He is one of the youngest ministers in the Church holding such a prominent position. He was for three years at the Centenary Church in this city, and for the last three years has been pastor of St. James's Church, Kingston, where Dr. Wilson will be stationed. The Rev. Sanford C. Hearn of Walden, Railroad Secretary of the conference, goes to the First Church of Yonkers.

No change was made in the most important churches in this city, Dr. Eckman of St. Paul's, the Rev. Dr. Wallace MacMullen of the Madison Avenue Church, the Rev. Dr. D. W. Thompson of the Park Avenue Church, the Rev. Allan MacRoossie of St. James's, and the Rev. Dr. C. L. Goodell of Calvary all remaining at their charges. This will be Dr. Eckman's twelfth year at St. Paul's, practically the longest pastorate in the history of the Church with the exception of the Rev. W. H. Brooks, colored, who has been at the West Fifty-third Street African Church for the same length of time.

The Rev. Frank Beale, against whom charges were brought at the present conference, which after being referred to a committee were dismissed on the ground of insufficient evidence, was transferred from Ellenville to Tivoli, which seemed to be regarded by the conference as in the nature of a promotion.

The other changes in pastorates are:

New York District—Frank B. Cripsell, West Pleasantville to Ardsley; S. Gedney Keyser, Athens to Banksville and Armonk; Gilbert D. Fisher, Coyman's Hollow to Croton Lake; George R. Abrams, Ravena to Dobb's Ferry; R. H. Kelley, Hartsdale to Katonah; Frederic Withey, Gardnertown to Lake Mahopac; Thomas R. Wallace, Canaan, Conn., to Mount Kisco; William Ackroyd, Stamford to Forty-fourth Street Church, this city; Edwin A. Lowthe, Washington Square Church, this city, to St. Stephen's; Herbert E. Wright, Mount Kisco to Asbury Church, Tarrytown; Robert Knapp, Catskill to St. Paul's, Tarrytown; William R. Blackie, Morsemere Church, Yonkers, to West Pleasantville; Sanford C. Hearn, Walden, to First Church, Yonkers; W. H. Lofthouse, South Rondout to Morsemere Church, Yonkers; Augustus A. Walker, Nepperhan Heights Church, Yonkers, to Memorial Church, Yonkers; Philip A. Easley, Boscobel Church, this city, to Carmel.

The Rev. Ferdinand C. Iglehart, Field Secretary of the State Anti-Saloon League, addressed the conference on the progress of prohibition. Speaking of the work of the league, he said: "Despite the fact that the Excise Committee of the Legislature has gone back on us and tried to discredit us, we cut down the nominal majority of 90,000 for "Tom" Foley, the saloonkeeper Sheriff, to 25,000, and I believe if the votes had been correctly counted, there would have been enough to defeat Foley."

A. A. Walker, Statistical Secretary of the conference, read his report, which showed that during the last year there have been three churches added to the conference, making a total of 428 and an increase in church property of $247,389, or a total of $7,666,239. The conference adjourned without date or place.

LAWYER FAINTS IN COURT.

Witness Arrested for Perjury and Women Pull Each Other's Hair.

While a witness for the defense in an arson case was testifying in the Kings County Court yesterday he was arrested for perjury, whereupon Leonard Snitkin, counsel for Joseph Berkowitz, the defendant, fainted. He collapsed in the same chair in which Election Commissioner Maguire died while arguing a case in the same court a short time ago. The witness was taken to Raymond Street Jail and Mr. Snitkin was taken to his home in a cab.

The case was adjourned, and several women who had been subpoenaed as witnesses became involved in a wordy war, which quickly developed into a general hair-pulling bee.

Court Holds Thorne Will Valid.

RIVERHEAD, L. I., April 7.—The will of the late George Winthrop Thorne of New York, who died in Paris five years ago, was declared valid to-day by Supreme Court Justice Jaycox. Suit had been brought to break the will by Richard Van Wyck-Thorne, a cousin, and others. Mr. Thorne left $400,000 to Marie Valadier of Paris and Helene Leigh, wife of Lord Dudley Leigh of London.

$20,000 Verdict Under Liability Law.

John Toner, formerly a motorman in the employ of the New York City Railway Company, recovered $20,000 damages from the company yesterday before Supreme Court Justice Fitzgerald for injuries received while in the performance of his duty. The action was the first to be brought under the new law of 1906, which holds railroad companies liable for the negligence of one employe causing injury to another. Counsel for the company argued that the law was unconstitutional, but Justice Fitzgerald decided to the contrary. Alfred and Charles Steckler appeared for Toner.

Bronx Waste in Five Years $2,065,000.

Benjamin Welton, Assistant Engineer to the Commissioners of Accounts, testified yesterday at the Haffen inquiry that for the period from 1902 to the end of last year the waste in the maintenance branch of the Sewer Department of the Bronx had amounted to $302,206. In the Bureau of Highways the maintenance force had wasted, he declared, $1,338,257. As a "conservative estimate" of the total waste in the various bureaus, he placed the figure at $2,065,000.

Pati Didn't Keep His Word.

Although Pasquale Pati, the banker promised his creditors before he fled on March 24 that he would return on April 7 and re-open his banking house at 240 Elizabeth Street, he failed to appear yesterday. He even failed to communicate with his counsel or his creditors.

Threats Do Dot Disturb Mrs. McCormick.

Mr. and Mrs. Harold McCormick arrived at the Plaza yesterday. Mrs. McCormick, a daughter of John D. Rockefeller, was not disturbed by the threats of violence said to have been sent to her by Anarchists.

Receivers' Fees Not Yet Paid.

The fees of $75,000 each for the three receivers of the Knickerbocker Trust Company and of $25,000 each for counsel will not be paid until the Attorney General's motion for disallowance has been decided. The hearing has been set for April 14, before Justice Stapleton in Brooklyn.

Broker Sulzbacher Indicted.

Joseph H. Sulzbacher, stock broker, of 111 Broadway, has been indicted by the Grand Jury on charges of larceny and forgery, and also, for improperly influencing H. L. Wyatt who was to be a witness in the case against him, charging fraud.

To Tax All Hunters.

Special to The New York Times.

ALBANY, N. Y., April 7.—The Senate has passed the bill requiring all hunters in the State to be licensed. Residents must pay a tax of $1 a year, non-residents $20.

Plea for Babies Saved Father.

Sentence on Frederick A. Minnerley, a truck driver convicted of larceny, was suspended yesterday by Judge Foster on the plea of Mrs. Minnerley that there were three babies at home who would suffer if Minnerley went to prison.

Officers for Borough Bank.

The Borough Bank of Brooklyn will open on Tuesday with a new President from out of town. W. S. Hurley will be First Vice President.

STEINWAY PIANOS

Their international recognition is the strongest possible proof of STEINWAY supremacy. As works of art they stand unequalled and unrivalled.

MINIATURE GRAND $800.

VERTEGRAND (an upright) $550.

Pianos of all makes taken in exchange. Time payments if desired. Also pianos for rent.

STEINWAY & SONS, Steinway Hall, 107 and 109 E. 14th St., New York.

Subway Express Station at the Door

SMALL WANTS.

SITUATIONS WANTED—MALES.

15c. a line; 3t., 36c.; 7t., 70c.; 7 words to line.

Chauffeurs.

CHAUFFEUR.—Young man; good education and appearance; thoroughly competent; year's experience driving Columbia, Locomobile; private family; city or country. Address O., Box 204 Times, Times Square.

CHAUFFEUR. — German-American; aged 20; good mechanic; city or country; private family preferred; first-class reference. O. Moser, 457 West 49th St.

Coachmen.

COACHMAN.—By married man; best written and personal references; city or country. W. Concagh, 448 West 49th St.

Gardeners.

GARDENER.—By first-class gardener at any kind of gardening; grafting a specialty; Deluca, 127 Mulberry St.

Useful Men.

USEFUL MAN.—Honest and willing; best reference. O., Box 30 Times, Times Square.

Valets.

VALET and MASSEUR.—By young man as valet and masseur; willing to travel; age 25; best references and diploma. English, Box 27 Times, Times Square.

Miscellaneous.

DECORATOR.—Painting, paper-hanging; first-class mechanic; will work for very low prices; references. Send for estimates. Seymour, 459 West 40th St.

ENGINEER.—Supervising or resident engineer, heavy construction, land or water, anywhere in United States; no instrument work. H., Box 20 Times, Times Square.

VIOLINIST and PIANIST—Wants engagement to play at concerts. Have references. M. L., Box 48 Times, Times Square.

$200 CASH as security only; man wants any kind of honest work; will not invest any amount. Ralph Miller, 1,931 Broadway.

Hale's Honey

of Horehound and Tar

Strengthens the voice
Allays irritation
Removes hoarseness
Tones the vocal chords

Invaluable for Public Speakers

All Druggists

Pike's Toothache Drops cure in one minute

Wallach Bros.

1195 Broadway, just below 29th St.

Third Avenue, corner 122d St.

The Home of Hart, Schaffner & Marx Clothes.

$25 & $22.50 Hart, Schaffner & Marx Raincoats, $19.50

THE former prices were under-values. Twenty-eight dollars wouldn't have been out of the way for the $22.50 Coat. The twenty-five dollar coats were well worth much more.

At $19.50, these Hart, Schaffner & Marx Raincoats are *Real* bargains. Two Styles,—one a handsome shadow striped fabric in brown, the other a fine quality of Oxford Worsted, with a self-stripe. Splendid Service—whatever the weather.

$25 and $22.50

Hart, Schaffner & Marx Raincoats,

$19.50

Some of the $25 Spring Suits at $19.50 still here.

INTERESTING TO YOU

if you want Easter clothes. Fine imported Suitings and Overcoatings, to order, $25. Silk lining, $5 additional. The material, style and tailoring would cost double elsewhere.

Samples with portfolio of fashions given or mailed to any address.

ARNHEIM, B'way & 9th.

SUFFRAGETTES' YELLOW DAY.

Plant Jonquils in Madison Square and a Banner "Vote for Women."

It was a yellow, yellow day down at Madison Square yesterday. The suffragettes were christening their new Spring flower, the jonquil, at an afternoon open-air meeting. The suffragettes say that they can keep up the yellow flowers all through the flower season. The jonquils will last for some time, yellow marguerites will fill in the space if necessary until the sunflowers come, and the goldenrod will bloom early and last, until late Fall.

With the jonquils and the big yellow "Vote for Women" farmer the open air meeting looked so cheerful that it interrupted a Spring moving.

SEARCH FOR A BRIDEGROOM.

After He Left a Thief Stole the Bride's Money and Jewels.

The police have been asked to find Sigmund Morgenstern, who disappeared from his home, 362 Sheffield Avenue, East New York, just twenty-four hours after he married Sophie Wethcher, 22 years old. The young wife is inconsolable. To add to her discomfiture a thief entered her home a little while after Sigmund disappeared and took money and jewels amounting to $600, leaving Mrs. Morgenstern destitute.

Elwell Library Sold.

The fine library of John D. Elwell of this city, the sale of which was ended in the Anderson auction rooms last evening, realized a total of $14,000. Prominent in the bidding were William R. Hearst and H. B. Smith, the playwright, who secured some of the rarities of the sale.

$1,200,000 to Finish Island Bridge.

At their meeting yesterday the Aldermen sanctioned an appropriation of $1,200,000 for work on the new Blackwell's Island Bridge, which is nearing completion. The appropriation, which has already been passed by the Board of Estimate, is the last to be made for the bridge.

Clerk Who Fought Robbers Improving.

J. J. Cassidy, the cigar store clerk who was assaulted in the Hotel Manhattan early on Sunday morning, was said to be improving yesterday. He is at the home of his father, M. J. Cassidy, a leaf tobacco importer, 506 East Eighty-seventh Street, where he was taken from Flower Hospital.

Big Sea Soaked Baggage.

The Anchor liner Columbia arrived yesterday from Glasgow after meeting heavy weather. The heavy seas swept her decks and poured into the hold, soaking the baggage of the passengers.

BROOKLYN NEWS NOTES.

County Judge Lewis L. Fawcett was operated on yesterday for an obstruction in the kidneys at a private hospital in Bedford Avenue. The operation was said to be successful and the surgeons expressed satisfaction with the patient's condition. Judge Fawcett's absence from the bench has caused a suspension of all trials of civil cases in the County Court.

A dog caused a stampede of children playing in Prospect Park West yesterday. William Sumell, 3 years old, of 521 Eighteenth Street was bitten on a finger by the animal. An ambulance surgeon cauterized the wound. The dog escaped.

The police have been asked to try to find Miss Elsie Iber, 19 years old, who has been missing from her home, 59 South Third Street, since last Friday.

A new financial institution, the People's National Bank of Brooklyn, has been organized by business men in the Bushwick section of the borough. The new bank will start with a capital of $200,000 and a surplus of $100,000. The organizers are George W. Spence, George C. Miller, Adolphus Gload, James R. Harden, and Joseph P. Goodman.

YESTERDAY'S FIRES.

	Loss.
A. M.	
6:00—17 Mott St.; M. Flieger	$25
6:30—196 Greenwich St.; Smith & McNell	$1,500
9:15—1,317 2d Av.; E. Wintsheimer	Trifling
9:30—74 Stanton St.; M. Suklin	$1
11:00—35 Jackson St.; D. Logarowitz	Trifling
11:25—557 W. 22d St.; J. Lemp Brew. Co.	None
P. M.	
12:15—574-576 E. 138th St.; F. Maier	Slight
12:45—128 Monroe St.; L. Wolfish	Unknown
1:15—173 E. 96th St.; M. Gealo	$5
1:40—180 Broome St.; Max Gotley	$75
2:05—169 E. 91st St.; unknown	$5
2:05—108 E. 115th St.; S. Salitsky	Trifling
2:20—341 3d Av.; Dan McCreary	Trifling
2:25—Broadway and 96th St.; N. Y. City St. Railway Co.	Trifling
3:30—196 5th Av.; M. Villas	Trifling
3:35—Foot of W. 30th St.; D. S. C.	Trifling
4:00—306 E. 100th St.; I. Wingold	$300
4:15—198 Division St.; A. Rosenblum	$50
7:15—715 Broadway; T. Haninsky	Trifling
8:00—183 East 80th St.; M. Ashman	$10
8:15—622 East 13th St.; S. Gosman	$5
10:40—51 Pitt St.; J. Germansky	Trifling

LOOK FOR THE LABEL — GOTHAM

The Underwear of a Gentleman

KNEE DRAWERS COAT UNDERSHIRTS

Made of Cooling Fabrics

NAINSOOK PONGEE SILK

On sale at all GOOD SHOPS

Send for Style Book

GOTHAM UNDERWEAR CO., 93-95 FRANKLIN ST., NEW YORK

The Russian Store

Toys, Favors, Unique Ornaments; always something new. Prices reasonable.

KREMLIN RUSSIAN CIGARETTES.

Wholesale and Retail.

VLADIMIR F. GNESIN,

6 WEST 21ST ST., NEAR 5TH AVE.

THE BIG 4 FOLLOW THE CROWD

NEW AMSTERDAM THEATRE, 42d St. West of Broadway. Evs. 8:15. Mats. To-day & Sat. 2:15. HENRY W. SAVAGE Offers THE MERRY WIDOW (DIE LUSTIGE WITTWE.) Queen of Viennese Operettas.

BROADWAY Theatre, B'way & 41st St. Evs. 8:15. Mat. TO-DAY. The New Viennese Operetta, A WALTZ DREAM (Ein Walzertraum.) Music by Oscar Straus

NEW YORK Thea., B'way & 45th, at 8:20 Mats. TO-DAY & Sat. 2:20. Matinee To-day. Prices 25c. to $1.50. F. ZIEGFELD, JR., presents THE SOUL KISS with GENEE

LIBERTY THEATRE West 42d St. Evs. 8:20. Mats. To-day & Sat. MABEL TALIAFERRO FIFTH MONTH POLLY of the CIRCUS

Carnegie Hall. To-night at 8:15. PEOPLE'S CHORAL UNION

FRANK DAMROSCH....Director

Chorus 500. Elgar's "King Olaf"

SOLOISTS: Beatrice Fine, Dan Beddoe, Edwin Evans.

NEW YORK SYMPHONY ORCHESTRA. Seats 50c to $2. Tickets at 1 W. 34th & Box Office.

Carnegie Hall, Fri. Aft., April 10, at 3. Tickets $1 to $2.50, Box Office & 10 E. 17 St. Direction Loudon Charlton. Steinway Piano. Only N. Y. Song Recital Mme. JOHANNA GADSKI

ASTOR Evs. 8:30. Mats. To-day & Sat. 2:30. Wed. Mat. Prices 50c-$1.50. SEATS 12 WEEKS AHEAD. "The season's best find."—Alan Dale. PAID IN FULL By EUGENE WALTER. "Stores an immense success."—Eve. Sun.

MAT. TO-DAY. GOTHAM East 125th St. STROLLING PLAYERS IRMA LORRAINE, The Human Statue in Gold. Amateur Night Friday

THE DEWEY E. 14th. Ladies' Mat. To-day. Kentucky Belles Amateur Nights To-morrow and Friday.

WALLACK'S B'way & 30th. Evs. 8:20. Mats. Wed. & Sat. 2:15. MATINEE TO-DAY, 50c. TO $1.50. B. C. Whitney's Merry Musical 70 in A KNIGHT FOR A DAY Two Hours of Solid Laughs.—Telegram.

Yorkville. Mat. To-day. THE SMART SET with S. H. DUDLEY Amat. Tnigt.

Metropolis. Mat. To-day. THE GIRL OF THE GOLDEN WEST. Amat. Tm'w.

HURTIG & SEAMON'S Mat. Daily. Roble's Knickerbockers.

JOE WEBER'S MUSIC HALL, B'way, 29th. Eva. 8:15. Mats. To-day & Sat. 2:15. Wed. Mat. 50c. $1.50. BURLESQUE OF THE MERRY WIDOW. Permission H. W. Savage.

BROKAW BROTHERS

Winter overcoats don't look any better than they feel these days. It is time for a change. Our Spring overcoat stock comprises all the new fancy browns, olives and greenish tones and a generous supply of the familiar blacks and oxfords.

$16 to $42

ESTABLISHED OVER HALF A CENTURY

ASTOR PLACE & FOURTH AVE. N.Y.

Hippodrome 6th Av., 43d & 44th Sts. Daily Mats. 2. Best seats $1. Ev. 8. 25c., $1.50.

SUNDAY, APRIL 12.—SEATS SELLING. Kubelik's Farewell with Damrosch and Symphony Orchestra.

LYRIC TO-NIGHT, 7:45 SHARP. Matinee Saturday at 2. SOTHERN First Time on Any Stage of DON QUIXOTE. Dramatization by Paul Kester.

DALY'S B'way & 30th. Mat. To-day. GIRLS

CASINO B'way & 39th. Ev. 8:15. Mat. To-morrow 2:15. SAM BERNARD NEARLY A HERO.

FIELDS' Herald Sq B'way & 35th. Ev. 8:15. Mt. Tdy best s'ts 1.50 Lew Fields GIRL BEHIND THE COUNTER

HACKETT 42d, W. of B'way. Ev. 8:15. Mat. To-morrow 2:15. John Mason-Witching Hour

MAJESTIC B'way & 59th. Evs. 8:15. Mat. To-day 2:15. Williams & Walker Bandanna Land. TO-NIGHT Automobile Night. King & Queen of Carnival in Boxes.

EMPIRE Theatre, B'way & 40th St. Ev. 8:20. Mats. To-day & Sat. 2:15. FOLLOW THE CROWD AND LAUGH UNTIL YOUR SIDES ACHE. WM. H. CRANE in Geo. Ade's Best Play, FATHER AND THE BOYS

HUDSON 44th St., nr. B'way. Evs. 8:20. Mats. To-day & Sat. 2:15. OTIS SKINNER In a play after Balzac by Paul M. Potter. THE HONOR OF THE FAMILY

GARRICK 35th St., near Broadway. Evs. 8:20. Mats. Today & Sat. CYRIL SCOTT in the de Mille play, THE ROYAL MOUNTED.

SAVOY 34th St. & B'way. Evs. 8:20. Mats. Thurs. & Sat. 2:15. "Those who wish to see the best example of dramatic work now extant must go to the Savoy."—N. Y. Evening Post. "THE SERVANT IN THE HOUSE"

CRITERION THEATRE, B'way & 44th St. Ev. 8:15. Mats. Tday & Sat. 2:15. LAST 4 NIGHTS AND 2 MATS. OFF TO CHICAGO. MISS HOOK OF HOLLAND

KNICKERBOCKER. B'way, 38th St. Evs. 8:15. Mat. To-day, 25-50c.-$1.50. VICTOR MOORE IN GEO. M. COHAN'S THE TALK OF NEW YORK

LYCEUM THEATRE. B'way & 45th, at 8:30. Matinees Thursday and Saturdays 2:15. Thursday Mat. prices: 50c. to $1.50. 8TH MONTH. THE THIEF Kyrle BELLEW, Margaret ILLINGTON.

HIPPODROME SUNDAY NGHT. Farewell. KUBELIK Walter Damrosch and N. Y. Symphony Orchestra.

CIRCUS TWICE DAILY 2.15 & 8.15 P. M. MADISON SQUARE GARDEN BARNUM & BAILEY *Greatest Show on Earth* 350 WORLD FAMED ARTISTS WOTAN, BALLOON HORSE, AUTOS THAT PASS IN THE AIR, Most Hazardous of all Thrillers, 4 Leamy Ladies —Baby Abe, American Born Elephant Weeny WEE, 17 inches high. Box Office Now Open, from 9 A. M. to 9 P. M. Admission 25c. to $1.50; Boxes, $2 & $2.50, according to location.

DAVID BELASCO'S STUYVESANT West 44th St. near B'way. Extra Mat. Thursday, April 23. WARFIELD Ev. Eve. exc. Sat. & at Sat. Mat. THE MUSIC MASTER. Sat'y nights only, A GRAND ARMY MAN.

BELASCO West 42d St. Eve. at 8:15. Mats. Thurs. & Sat. 2:15. David Belasco presents The Warrens of Virginia

ACADEMY OF MUSIC. 14th St. & Irving Pl. LAST WEEK. Last times in the city. WM. FAVERSHAM in THE SQUAW MAN. Mats. to-day & Sat. 2. Ev. 8:15. Prices 25 to 1.50. NEXT WEEK, THE ITALIAN GRAND OPERA CO

BERKELEY THEATRE. Thurs. morn at 11. 19 West 44th St. League for Political Education. Mr. Humphry Ward Illustrated Lecture, "Napoleon & the Louvre." Tickets, 23 West 44th St. Phone 4807 Bryant.

COLONIAL Mat. Daily, 25c. Joe Welch & Co., Terry & Lambert, Jas. Thornton, Belle Blanche, &c. Next Week—ZELIE DE LUSSAN.

Alhambra Mat. Daily 25c. Alice Lloyd, Simon-Gardner & Co., O'Brien-Havel Co., Others.

HAMMERSTEIN'S Ev. 25, 50, 75c., $1.00 DAILY MATS. 25 & 50c. Wm. Rock & Maude Fulton, Junie McCree & Co., Jack Norworth, Al Shean & Chas. Warren, Minnie Seligman & Wm. Bramwell, Rosie Lloyd.

NATIONAL ACADEMY OF DESIGN 215 W. 57th St. 10 to 6, 8 to 10. Admission 50c. EXHIBITION OF PAINTINGS and SCULPTURE. Sundays 1 to 4 and Tues. & Fri. Evs. Free.

MINERS EVERY FRIDAY NIGHT AMATEURS

EDEN MUSEE. WORLD in WAX. Gypsy Music CINEMATOGRAPH Each Hour. Xtra attractions—wonderful AJEEB &c.

BLANEY'S LINCOLN SQ. B'way, 66 St. Ev. 8:15. Mat. To-morrow. EDNA MAY SPOONER THE WIFE.

STAR 107th St., Lex. Av. 15-25-35-50-75c. BROADWAY AFTER DARK Mat. To-day 25c.

AMERICAN 8th Av. Mat. To-day, 25c. BONITA WINE, WOMAN & SONG.

GRAND Mt. Tdy 25-50. ROGERS BROS. IN PANAMA

Murray HILL THEATRE, 42d St. & Lex. Av. NEW YORK STARS. Mat. Daily. To-night—Chorus Girls' Contest.

West End George Sidney in BUSY IZZY'S BOODLE Mat. To-day 25c.

GERMAN THEATRE. Irving Pl. To-night, 8:20, Ibsen's "Hedda Gabler." Thurs. Eve., 8:20, "Im Weissen Roessl."

14th St. At 6th Av. 25-Cent Matinee To-day. HAPPY HOOLIGAN'S TRIP.